

TECHNICAL MANUAL

**UNIT MAINTENANCE REPAIR PARTS AND
SPECIAL TOOLS LISTS**

**TRACTOR, WHEELED, DED, LOADER BACKHOE:
WITH HYDRAULIC IMPACT TOOL
AND WITH HYDRAULIC EARTH
AUGER ATTACHMENT**

JOHN DEERE MODEL JD410 (CCE)

**WITH BUCKET, IMPACTOR,
AND EARTH DRILL
NSN 2420-00-567-0135**

This copy is a reprint which includes current pages from Change 1.

This manual supersedes TM 5-2420-222-20P, 28 February 1986.

Approved for public release; distribution is unlimited.

CHANGE
NO. 1

HEADQUARTERS
DEPARTMENT OF THE ARMY
Washington D.C., 29 September 1993

**UNIT MAINTENANCE REPAIR PARTS AND
SPECIAL TOOLS LISTS**

**TRACTOR, WHEELED, DED, LOADER BACKHOE:
WITH HYDRAULIC IMPACT TOOL
AND WITH HYDRAULIC EARTH
AUGER ATTACHMENT**

JOHN DEERE MODEL JD410 (CCE)

**WITH BUCKET, IMPACTOR,
AND EARTH DRILL**

NSN 2420-00-567-0135

Current as of 18 June 1993

TM 5-2420-222-20P, dated 25 February 1992, is changed as follows.

1. Remove old pages and insert new pages.
2. New or changed material is indicated by an asterisk or by a vertical bar in the margin of the page.

Remove Pages

v and vi
1-1 through Figure 4
5-1 through Figure 8
9-1 through Figure 13
14-1 through Figure 16
18-1 through Figure 20
22-1 and Figure 23
24-1 and Figure 25
26-1 through Figure 29
44-1 and Figure 45
54-1 and Figure 55
56-1 and Figure 57
59-1 and Figure 60
61-1 and Figure 62
64-1 and Figure 65
68-1 and Figure 69
71-1 and Figure 72
73-1 through Figure 75
78-1 through Figure 80
85-1 and Figure 86
93-1 through Figure 95
96-1 and Figure 97

Insert Pages

v and vi
1-1 through Figure 4
5-1 through Figure 8
9-1 through Figure 13
14-1 through Figure 16
18-1 through Figure 20
22-1 and Figure 23
24-1 and Figure 25
26-1 through Figure 29
44-1 and Figure 45
54-1 and Figure 55
56-1 and Figure 57
59-1 and Figure 60
61-1 and Figure 62
64-1 and Figure 65
68-1 and Figure 69
71-1 and Figure 72
73-1 through Figure 75
78-1 through Figure 80
85-1 and Figure 86
93-1 through Figure 95
96-1 and Figure 97

Approved for public release; distribution is unlimited.

Remove Pages (Con't)

103-1 through Figure 105
105-1 and Figure 106
106-1 and Figure 107
107-1 and Figure 108
109-1 and 109-2
110-1 and 110-2
112-1 through Figure 114
116-1 through Figure 119
121-1 through 122-2
123-1 and Figure 124
126-1 and Figure 127
130-1 and Figure 131
135-1 through Figure 137
138-1 through Figure 140
145-1 and Figure 146
147-1 through Figure 149
153-1 and Figure 154
156-1
Bulk-1 and Figure 157
159-1 and Figure 160
164-1
I-I through 1-82

Insert Pages (Con't)

103-1 through 104-1
Figure 106
106-1
Figure 108
109-1 and 109-2
110-1 and 110-2
112-1 through Figure 114
116-1 through Figure 119
121-1 through 122-2
123-1 and Figure 124
126-1 and Figure 127
130-1 and Figure 131
135-1 through Figure 137
138-1 through Figure 140
145-1 and Figure 146
147-1 through Figure 149
153-1 and Figure 154
156-1
Bulk-i and Figure 157
159-1 and Figure 160
164-1
I-1 through 1-82

3. File this change sheet in front of the publication for reference purposes.

By Order of the Secretary of the Army:

GORDON R. SULLIVAN
General, United States Army
Chief of Staff

Official:



MILTON H. HAMILTON
Administrative Assistant to the
Secretary of the Army
05173

Distribution:

To be distributed in accordance with DA Form 12-25-E (Block 1937) requirements for TM5-2420-222-20P.

**UNIT MAINTENANCE REPAIR PARTS AND
 SPECIAL TOOLS LISTS**

**TRACTOR, WHEELED, DED, LOADER BACKHOE:
 WITH HYDRAULIC IMPACT TOOL
 AND WITH HYDRAULIC EARTH
 AUGER ATTACHMENT**

JOHN DEERE MODEL JD410 (CCE)

**WITH BUCKET, IMPACTOR,
 AND EARTH DRILL**

NSN 2420-00-567-0135
 Current as of 18 June 1991

REPORTING ERRORS AND RECOMMENDING IMPROVEMENTS

You can help improve this manual. If you find any mistakes or if you know of a way to improve the procedures, please let us know. Mail your letter, DA Form 2028 (Recommended Changes to Publications and Blank Forms), or DA Form 2028-2, located in the back of this manual, direct to: Commander, U.S. Army Tank-Automotive Command, ATTN: AMSTA-MB, Warren, MI 48397-5000. A reply will be furnished to you.

Approved for public release; distribution is unlimited.

TABLE OF CONTENTS

	Page	Illus Fig
SECTION I. INTRODUCTION	1	
SECTION II. REPAIR PARTS LIST	1-1	
GROUP 01 ENGINE		
0105 - VALVES, CAMSHAFTS, AND TIMING SYSTEM.....	1-1	
ROCKER ARM COVER.....	1-1	1
0106 - ENGINE LUBRICATION SYSTEM.....	2-1	
ENGINE OIL COOLER.....	2-1	2
OIL FILLER INLET.....	3-1	3
ENGINE OIL FILTER, DIPSTICK, AND VENTILATOR TUBE.....	4-1	4
OIL PAN AND GASKET.....	5-1	5
0108 - MANIFOLDS.....	6-1	
EXHAUST MANIFOLD.....	6-1	6
GROUP 02 CLUTCH		
0202 - CLUTCH RELEASE MECHANISM.....	7-1	
CLUTCH PEDAL SHAFT.....	7-1	7

* This manual supersedes TM 5-2420-222-20P, 28 February 1986.

TABLE OF CONTENTS (Con't)

	Page	Illus Fig
GROUP 03	FUEL SYSTEM	
0301 - CARBURETOR. FUEL INJECTOR	8-1	
FUEL INJECTION NOZZLE ASSEMBLY	8-1	8
0302 - FUEL PUMPS	9-1	
FUEL INJECTION SYSTEM.....	9-1	9
FUEL PUMP ASSEMBLY.....	10-1	10
0304 AIR CLEANER	11-1	
AIR INTAKE.....	11-1	11
AIR CLEANER.....	12-1	12
0306 - TANKS. LINES FITTINGS. HEADERS.....	13-1	
FUEL TANK	13-1	13
0309 - FUEL FILTERS.....	14-1	
DUAL STAGE FUEL FILTER ASSEMBLY	14-1	14
0311 - ENGINE STARTING AIDS	15-1	
COLD WEATHER STARTING AID	15-1	15
0312 - ACCELERATOR THROTTLE, OR CHOKE CONTROLS	16-1	
SPEED CONTROL LEVER AND CABLE.....	16-1	16
ACCELERATOR PEDAL AND SPEED CONTROL ROD	17-1	17
GROUP 04	EXHAUST SYSTEM	
0401 - MUFFLER AND PIPES.....	18-1	
MUFFLER.....	18-1	18
GROUP 05	COOLING SYSTEM	
0501 - RADIATOR, EVAPORATIVE COOLER, OR HEAT EXCHANGER.....	19-1	
ENGINE COOLANT HEATER AND HOSES.....	19-1	19
RADIATOR AND RELATED PARTS.....	20-1	20
0502 - COWLING, DEFLECTORS. AIR DUCTS. SHROUDS, ETC	21-1	
FAN SHROUD	21-1	21
0503 - WATER MANIFOLD. HEADERS. THERMOSTATS. AND HOUSING GASKET	22-1	
THERMOSTAT HOUSING ASSEMBLY.....	22-1	22
RADIATOR HOSES AND CLAMPS	23-1	23
0504 - WATER PUMP	24-1	
WATER PUMP ASSEMBLY	24-1	24
0505 - FAN ASSEMBLY	25-1	
FAN, BELT, AND RELATED PARTS	25-1	25
GROUP 06	ELECTRICAL SYSTEM	
0601 - GENERATOR. ALTERNATOR.....	26-1	
GENERATOR ATTACHING PARTS	26-1	26
GENERATOR ASSEMBLY. EXPLODED VIEW.....	27-1	27
GENERATOR AND RELATED PARTS.....	28-1	28
0602 - GENERATOR REGULATOR.....	29-1	
VOLTAGE REGULATOR	29-1	29
0603 - STARTING MOTOR	30-1	
STARTING MOTOR, DRIVE, AND SWITCH ASSEMBLY.....	30-1	30

TABLE OF CONTENTS (Con't)

	Page	Illus Fig
0606 - ENGINE SAFETY CONTROLS	31-1	
PRESSURE AND STARTER SAFETY SWITCH	31-1	31
0607 - INSTRUMENT OR ENGINE CONTROL PANEL	32-1	
PARKING BRAKE WARNING SWITCH AND WIRING	32-1	32
ENGINE ELECTRIC HOURMETER	33-1	33
GAGES, INDICATOR LIGHTS. AND WIRING HARNESS	34-1	34
IGNITION SWITCH	35-1	35
INSTRUMENT PANEL COVER AND DASH	36-1	36
LIGHT SWITCH AND TURN SIGNAL SWITCH	37-1	37
FLUID STARTING AID WIRING	38-1	38
0608 - MISCELLANEOUS ITEMS	39-1	
CIGAR LIGHTER	39-1	39
0609 - LIGHTS	40-1	
TURNING LIGHT AND WARNING LIGHT	40-1	40
COMBINATION REAR LIGHT ASSEMBLY	41-1	41
COMBINATION REAR LIGHT AND RELATED PARTS	42-1	42
FRONT LIGHT	43-1	43
WARNING LIGHT FLASHER	44-1	44
0610 - SENDING UNITS AND WARNING SWITCHES	45-1	
FUEL GAGE SENDING UNIT	45-1	45
0611 - HORN, SIREN	46-1	
ELECTRIC HORN	46-1	46
REVERSE WARNING ALARM 4	47-1	47
0612 - BATTERIES, STORAGE	48-1	
BATTERIES AND CABLES	48-1	48
BATTERY TRAY AND CLAMP	49-1	49
0613 - HULL OR CHASSIS WIRING HARNESS	50-1	
REVERSE WARNING ALARM AND HORN HARNESS	50-1	50
FRONT AND REAR LIGHT WARNING SYSTEM	51-1	51
ELECTRICAL WIRING SYSTEM	52-1	52
 GROUP 07 TRANSMISSION		
0700 - TRANSMISSION ASSEMBLY	53-1	
TRANSMISSION AND CASE	53-1	53
0704 - TRANSMISSION TOP COVER ASSEMBLY	54-1	
TRANSMISSION TOP COVER, USE ON SERIAL NUMBERS 235786 THRU 235999	54-1	54
TRANSMISSION TOP COVER, USE ON SERIAL NUMBERS 319995 THRU 342573	55-1	55
0705 - TRANSMISSION SHIFTING COMPONENTS	56-1	
REVERSER CONTROL LEVER LINKAGE	56-1	56
REVERSER CONTROL LEVER	57-1	57
0710 - TRANSMISSION ASSEMBLY AND ASSOCIATED PARTS	58-1	
REVERSER CLUTCH HOUSING	58-1	58
0721 - COOLERS. PUMPS, MOTORS	59-1	
TRANSMISSION OIL FILTER	59-1	59
TRANSMISSION OIL COOLER	60-1	60
TRANSMISSION FILTER SCREEN	61-1	61
 GROUP 10 FRONT AXLE		
1000 - FRONT AXLE ASSEMBLY	62-1	
FRONT AXLE ASSEMBLY	62-1	62

TABLE OF CONTENTES (Con't)

	Page	Illus Fig
GROUP 11	REAR AXLE	
	1103 - PLANETARY OR FINAL DRIVE	63-1
	REAR AXLE HOUSING	63-1 63
GROUP 12	BRAKES	
	1201 - HANDBRAKES	64-1
	PARKING BRAKE LEVER AND LINKAGE	64-1 64
	1204 - HVDRUALIC BRAKE SYSTEM	65-1
	BRAKE VALVE AND OIL LINES	65-1 65
	BRAKE VALVE HOUSING RELATED PARTS	66-1 66
	1206 - MECHANICAL BRAKE SYSTEM	67-1
	BRAKE PEDALS	67-1 67
GROUP 13	WHEELS AND TRACKS	
	1311 - WHEEL ASSEMBLY	68-1
	FRONT WHEEL ASSEMBLY	68-1 68
	REAR WHEEL STEEL DISK	69-1 69
	1313 - TIRES, TUBES. TIRE CHAINS	70-1
	TIRES, REAR AND FRONT	70-1 70
GROUP 14	STEERING	
	1401 - MECHANICAL STEERING GEAR ASSEMBLY	71-1
	TIE-ROD ASSEMBLY	71-1 71
	STEERING COLUMN AND RELATED PARTS	72-1 72
	1411 - HOSES, LINES, FITTINGS	73-1
	POWER STEERING CYLINDER HYDRAULIC HOSES, USE ON SERIAL NUMBERS 235786 THRU 235999	73-1 73
	POWER STEERING CYLINDER HYDRAULICS, USE ON SERIAL NUMBERS 319995 THRU 342573	74-1 74
	POWER STEERING CYLINDER OIL LINES, USE ON SERIAL NUMBERS 235786 THRU 235999	75-1 75
	POWER STEERING VALVE HYDRAULICS USE ON SERIAL NUMBERS 319995 THRU 342573	76-1 76
	POWER STEERING VALVE RETURN LINE AND ACCUMULATOR HOSE, USE ON SERIAL NUMBERS 235786 THRU 235999	77-1 77
	1412 - HYDRAULIC OR AIR CYLINDERS	78-1
	POWER STEERING CYLINDER AND PINS. USE ON SERIAL NUMBERS 235786 THRU 235999	78-1 78
	POWER STEERING CYLINDER AND PINS, USE ON SERIAL NUMBERS 319995 THRU 342573	79-1 79
GROUP 15	FRAME TOWING ATTACHMENTS, DRAWBARS, AND ARTICULATION SYSTEMS	
	1501 - FRAME ASSEMBLY	80-1
	FRONT SUPPORT	80-1 80
	1502 - COUNTERWEIGHTS	81-1
	SINGLE COUNTERWEIGHT	81-1 81

TABLE OF CONTENTS (Con't)

	Page	Illus Fig
GROUP 18	BODY, CAB, HOOD, AND HULL	
1801 - BODY, CAB, HOOD, AND HULL ASSEMBLIES.....	82-1	
BACKHOE CONTROL GUARDS	82-1	82
COWL.....	83-1	83
HOOD AND RELATED PARTS.....	84-1	84
GRILLE HOUSING AND RELATED PARTS.....	85-1	85
1802 - FENDERS. RUNNING BOARDS WITH MOUNTING AND ATTACHING PARTS, OUTRIGGERS. WINDSHIELD, GLASS, ETC	86-1	
STEP	86-1	86
STABILIZER	87-1	87
1805 - FLOORS, SUBFLOORS, AND RELATED COMPONENTS.....	88-1	
LEFT PLATFORM AND SUPPORT	88-1	88
RIGHT PLATFORM AND RELATED PARTS	89-1	89
CENTER PLATFORM. REAR PLATFORMS, AND BATTERY COVER	90-1	90
1806 - UPHOLSTERY, SEATS, AND CARPETS	91-1	
SEAT LOWER SUPPORT AND SWIVEL	91-1	91
DELUXE SEAT SUPPORT	92-1	92
SEAT AND SEATBELT	93-1	93
1808 - STOWAGE RACKS, BOXES, STRAPS, CARRYING CASES, CABLE REELS, HOSE REELS, ETC	94-1	
BACKHOE VALVE BOX AND COVER.....	94-1	94
TOOLBOX AND TRAY	95-1	95
CONTROL BOX	96-1	96
GROUP 22	BODY. CHASSIS, AND HULL ACCESSORY ITEMS	
2202 - ACCESSORY ITEMS	97-1	
REFLECTORS, USE ON SERIAL NUMBERS 319995 THRU 342573.....	97-1	97
2210 - DATA PLATES AND INSTRUCTION HOLDERS.....	98-1	
LOADER AND BACKHOE DECALS	98-1	98
TRACTOR DECALS.....	99-1	99
TRACTOR LABELS.....	100-1	100
GROUP 24	HYDRAULIC AND FLUID SYSTEMS	
2402 - MANIFOLD AND/OR CONTROL VALVES.....	101-1	
PRESSURE CONTROL VALVE.....	101-1	101
HYDRAULIC RELIEF VALVE.....	102-1	102
HYDRAULIC IMPACTOR VALVE AND MANIFOLD.....	103-1	103
JAW CONTROL VALVE.....	104-1	104
LOADER VALVE MOUNTING BRACKET AND MANIFOLD BLOCK.....	106-1	106
2403 - HYDRAULIC CONTROLS AND/OR MANUAL CONTROLS.....	108-1	
JAW VALVE LINKAGE	108-1	108
BACKHOE CONTROL LEVERS AND LINKAGE, USE ON SERIAL NUMBERS 235786 THRU 235999.....	109-1	109
BACKHOE CONTROL LEVERS AND LINKAGE, USE ON SERIAL NUMBERS 319995 THRU 342573.....	110-1	110
LOADER CONTROL VALVE LINKAGE	111-1	111

TABLE OF CONTENTS (Con't)

	Page	Illus Fig
2406 - STRAINERS, FILTERS, LINES, AND FITTINGS, ETC.....	112-1	
HYDRAULIC OIL LINE. PUMP TO COOLER	112-1	112
HYDRAULIC OIL LINES TO PUMP, CLUTCH CONTROL VALVE. FILTER RELIEF VALVES, AND RETURN	113-1	113
LOADER LEFT- AND RIGHT-HAND BOOM CYLINDER HOSES.....	114-1	114
AUGER HYDRAULIC LINES AND FITTINGS, USE ON SERIAL NUMBERS 319995 THRU 342573.....	115-1	115
JAW BUCKET HYDRAULIC HOSES. USE ON SERIAL NUMBERS 319995 THRU 342573.....	116-1	116
CROWD AND BUCKET CYLINDER HYDRAULICS, USE ON SERIAL NUMBERS 319995 THRU 342573	117-1	117
CROWD CYLINDER LINES AND FITTINGS	118-1	118
HYDRAULIC HOSES, USE ON SERIAL NUMBERS 235786 THRU..... 235999	119-1	119
BACKHOE CONTROL TO MANIFOLD BLOCK OIL LINE AND FITTINGS	120-1	120
BACKHOE BOOM, CROWD AND BUCKET OIL LINES AND FITTINGS, USE ON SERIAL NUMBERS 319995 THRU 342573	121-1	121
BACKHOE BOOM, CROWD AND BUCKET OIL LINES, USE ON SERIAL NUMBERS 235786 THRU 235999.....	122-1	122
BACKHOE STABILIZER AND SWING CIRCUIT OIL LINES AND FITTINGS.....	123-1	123
BACKHOE PRESSURE AND RETURN CIRCUIT OIL LINES AND FITTINGS, USE ON SERIAL NUMBERS 319995 THRU 342573.....	124-1	124
BACKHOE PRESSURE AND RETURN CIRCUIT OIL LINES AND FITTINGS, USE ON SERIAL NUMBERS 235786 THRU 235999.....	125-1	125
BACKHOE OIL LINES AND FITTINGS, USE ON SERIAL NUMBERS 319995 THRU 342573	126-1	126
LOADER LEFT AND RIGHT BUCKET CYLINDER CIRCUITS	127-1	127
LOADER PRESSURE AND RETURN CIRCUITS	128-1	128
HYDRAULIC PUMP OIL PRESSURE LINES.....	129-1	129
HYDRAULIC OIL FILTER.....	130-1	130
JAW CYLINDER HOSES	131-1	131
HYDRAULIC IMPACTOR HOSE.....	132-1	132
VALVE LINES AND FITTINGS.....	133-1	133
2407 - HYDRAULIC CYLINDERS.....	134-1	
LOADER BOOM ASSEMBLY.....	134-1	134
JAW BUCKET CYLINDER	135-1	135
BACKHOE BOOM CYLINDER.....	136-1	136
BACKHOE SWING CYLINDER.....	137-1	137
BACKHOE BUCKET CYLINDER, USE ON SERIAL NUMBERS 235786 THRU 235999.....	138-1	138
BACKHOE CROWD CYLINDER.....	139-1	139
BACKHOE STABILIZER CYLINDER	140-1	140
LOADER BUCKET CYLINDER	141-1	141
 GROUP 47		
GAGES (NONELECTRICAL), WEIGHING AND MEASURING DEVICES		
4701 - INSTRUMENTS	142-1	
TACHOMETER	142-1	142
4702 - GAGES, MOUNTINGS, LINES, AND FITTINGS	143-1	
AIR CLEANER RESTRICTION INDICATOR	143-1	143

TABLE OF CONTENTS (Con't)

	Page	Illus Fig
GROUP 74	CRANES, SHOVELS, AND EARTHMOVING EQUIPMENT COMPONENTS	
7412 - BACKHOE ATTACHMENTS	144-1	
JAW BUCKET	144-1	144
BACKHOE DIPPERSTICK	145-1	145
BACKHOE BOOM, USE ON SERIAL NUMBERS 319995 THRU 342573	146-1	146
BACKHOE BOOM. USE ON SERIAL NUMBERS 235786 THRU 235999	147-1	147
BACKHOE SWING FRAME, USE ON SERIAL NUMBERS 319995 THRU 342573	148-1	148
BACKHOE SWING FRAME. USE ON SERIAL NUMBERS 235786 THRU 235999	149-1	149
BACKHOE MAIN FRAME AND TIE BARS, USE ON SERIAL NUMBERS 319995 THRU 342573	150-1	150
BACKHOE MAIN FRAME AND TIE BARS, USE ON SERIAL NUMBERS 235786 THRU 235999	151-1	151
7437 - LOADER BUCKET ASSEMBLY OR FORKLIFT.	152-1	
LOADER	152-1	152
BUCKET	153-1	153
LOADER SIDE FRAMES	154-1	154
BUCKET LEVEL INDICATOR	155-1	155
LOADER BUCKET LINKAGE	156-1	156
GROUP 95	GENERAL USE STANDARDIZED PARTS	
9501 - BULK MATERIEL	BULK-1	
BULK MATERIEL	BULK-1	BULK
GROUP 99	PARTS PECULIAR	
9901 - MULTILISTED PARTS	157-1	
AUGER HYDRAULIC HOSES AND RELATED PARTS	157-1	157
IMPACTOR LINES AND FITTINGS	158-1	158
HYDRAULIC EARTH DRILL	159-1	159
HYDRAULIC BACKHOE IMPACTOR	160-1	160
BACKHOE IMPACTOR WORKING TOOLS	161-1	161
HYDRAULIC BORING HEAD	162-1	162
HYDRAULIC BORING HEAD MOTOR AND RELATED PARTS	163-1	163
IMPACTOR ADAPTER	164-1	164
SECTION III	SPECIAL TOOLS LIST (NOT APPLICABLE)	
SECTION IV	CROSS-REFERENCE INDEXES	
	NATIONAL STOCK NUMBER INDEX	I-1
	PART NUMBER INDEX	I-17
	FIGURE AND ITEM NUMBER INDEX	I-50

**UNIT MAINTENANCE REPAIR
PARTS AND SPECIAL
TOOLS LISTS**

SECTION I. INTRODUCTION

1. Scope.

This RPSTL lists and authorizes spares and repair parts; special tools; special test, measurement, and diagnostic equipment (TMDE); and other special support equipment required for performance of Unit Maintenance of the Loader Backhoe Wheeled Tractor. It authorizes the requisitioning, issue, and disposition of spares, repair parts and special tools as indicated by the source, maintenance and recoverability (SMR) codes.

2. General.

In addition to Section I. Introduction, this Repair Parts and Special Tools List is divided into the following sections:

a. *Section II. Repair Parts List.* A list of spares and repair parts authorized by this RPSTL for use in the 1st performance of maintenance. The list also includes parts which must be removed for replacement of the authorized parts. Parts lists are composed of functional groups in ascending alphanumeric sequence, with the parts in each group listed in ascending figure and item number sequence. Bulk materials are listed in item name sequence. Repair kits are listed separately in their own functional group within Section II. Repair parts for reparable special tools are also listed in the section. Items listed are shown on the associated illustration(s)/figure(s).

b. *Section III. Special Tools List.* A list of special tools, special TMDE, and other special support equipment authorized by this RPSTL (as indicated by Basis of Issue (BOI) information in DESCRIPTION AND USABLE ON CODE column) for the performance of maintenance.

c. *Section IV. Cross-reference Indexes.* A list, in National Item Identification Number (NIIN) sequence, of all National stock numbered items appearing in the listing, followed by a list in alphanumeric sequence of all part numbers appearing; in the listings. National stock numbers and part numbers are cross-referenced to each illustration/figure and item number appearance. The figure and item number index lists figure and item

numbers in alphanumeric sequence and cross-references NSN, CAGE, and part numbers.

3. Explanation of Columns (Sections II and III).

a. *ITEM NO. (Column (1)).* Indicates the number used to identify items called out in the illustration.

b. *SMR CODE (Column (2)).* The Source, Maintenance, and Recoverability (SMR) code is a 5-position code containing supply/requisitioning information, maintenance category authorization criteria, and disposition instructions, as shown in the following breakout.

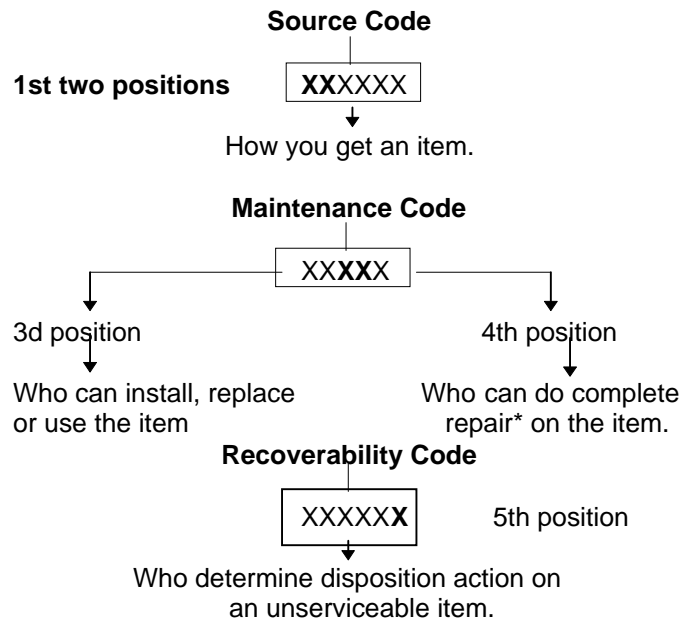

**Complete Repair.* Maintenance capacity, capability, and authority to perform all corrective maintenance tasks of the "Repair" function in a use/user environment in order to restore serviceability to a failed item.

(1) *Source Code.* The source code tells you how to get an item needed for maintenance, repair, or overhaul of an end item/equipment. Explanations of source codes follows:

<u>Code</u>	<u>Application/Explanation</u>
PA	Stocked items, use the applicable NSN to request/requisition items with these source codes. They are authorized to the category indicated by the code entered in the 3d position of the SMR code
PB	
PC**	
PD	
PE	
PF	** Items coded PC are subject to deterioration.
PG	
KD	Items with these codes are not to be requisitioned individually. They are part of a kit which is authorized to the maintenance category indicated in the 3d position of the SMR code. The complete kit must be requisitioned and applied.
KF	
MO-(Made at UMI AVUM Level)	Items with these codes are not to be requested/requisitioned individually. They must be made from bulk material which is identified by the part number in the DESCRIPTION AND USABLE ON CODE (UOC) column and listed in the Bulk Material group of the repair parts list in this RPSTL. If the item is authorized to you by the 3d position code of the SMR code, but the source code indicates it is made at a higher level, order the item from the higher level of maintenance.
MF-(Made at DS/ AVUM Level)	
MH-(Made at GS Level)	
ML-(Made at Specialized Repair Activity (SRA))	
MD-(Made at Depot)	
AO-(Assembled by UMI AVUM Level)	Items with these codes are not to be requested/requisitioned individually. The parts that make up the assembled item must be requisitioned or fabricated and assembled at the level of maintenance indicated by the source code. If the 3d position code of the SMR code authorizes you to replace the item, but the source code indicates the item is assembled at a higher level, order the item from the higher level of maintenance.
AF-(Assembled by DS/AVIM Level)	
AH-(Assembled by GS Category)	
AL-(Assembled by SRA)	
AD-(Assembled by Depot)	
XA -	Do not requisition an "XA"-coded item. Order its next higher assembly. (Also refer to the NOTE following.)
XB -	If an "XB" item is not available from salvage, order it using the CAGE and part number given.
XC -	Installation drawing, diagram, instruction sheet, field service drawing, that is identified by the manufacturer's part number.

XD - Item is not stocked Order an "XD"-coded item through normal supply channels using the CAGE and part number given, if no NSN is available.

NOTE

Cannibalization or controlled exchange, when authorized, may be used as a source of supply for items with the above source codes, except for those source coded "XA" or those aircraft support items restricted by requirements of AR 700-42.

(2) *Maintenance Code.* Maintenance codes tell you the level(s) of maintenance authorized to USE and REPAIR support items. The maintenance codes are entered in the third and fourth positions of the SMR code as follows:

(a) The maintenance code entered in the third position tells you the lowest maintenance level authorized to remove, replace, and use an item. The maintenance code entered in the third position will indicate authorization to one of the following levels of maintenance.

<u>Code</u>	<u>Application/Explanation</u>
C -	Crew or operator maintenance done within unit maintenance or aviation unit maintenance.
O -	Unit maintenance or aviation unit category can remove, replace, and use the item.
F -	Direct support or aviation intermediate level can remove, replace, and use the item.
H -	General support level can remove, replace, and use the item.
L -	Specialized repair activity can remove, replace, and use the item.
D -	Depot level can remove, replace, and use the item.

(b) The maintenance code entered in the fourth position tells whether or not the item is to be repaired and identifies the lowest maintenance level with the capability to do complete repair (i.e., perform all authorized repair functions).

NOTE

Some limited repair may be done on the item at a lower level of maintenance, if authorized by the Maintenance Allocation Chart (MAC) and SMR codes. This position will contain one of the following maintenance codes:

<u>Code</u>	<u>Application/Explanation</u>
O -	Unit maintenance or aviation unit is the lowest level that can do complete repair of the item.
F -	Direct support or aviation intermediate is the lowest level than can do complete repair of the item.

- H - General support is the lowest level that can do complete repair of the item.
 - L - Specialized repair activity is the lowest level that can do complete repair of the item.
 - D - Depot is the lowest level that can do complete repair of the item.
 - Z - Nonreparable. No repair is authorized.
 - B - No repair is authorized. (No parts or special tools are authorized for the maintenance of a "B"-coded item.) However, the item may be reconditioned by adjusting, lubricating, etc., at the user level.
- (3) *Recoverability Code.* Recoverability codes assigned to items to indicate the disposition action on unserviceable items. The recoverability code is entered in the fifth position of the SMR code as follows:
- | Code | Application/Explanation |
|------|--|
| Z - | Nonreparable item. When unserviceable, condemn and dispose of the item at the level of maintenance shown in the 3d position of the SMR code. |
| O - | Reparable item. When uneconomically repairable, condemn and dispose of the item at unit maintenance or aviation unit level. |
| F - | Reparable item. When uneconomically repairable, condemn and dispose of the item at the direct support or aviation intermediate level. |
| H - | Reparable item. When uneconomically repairable, condemn and dispose of the item at the general support level. |
| D - | Reparable Item. When beyond lower level repair capability, return to depot. Condemnation and disposal of item not authorized below depot level. |
| L - | Reparable item. Condemnation and disposal of item not authorized below specialized repair activity (SRA). |
| A - | Item requires special handling condemnation procedures because of specific reasons (e.g., precious metal content, high dollar value, critical material, or hazardous material). Refer to appropriate manuals/directives for specific instructions. |
- c. *CAGEC (Column (3)).* The Commercial and Government Entity (CAGE) Code (C) is a 5-digit numeric code which is used to identify the manufacturer, distributor, or Government agency, etc., that supplies the item.

d. *PART NUMBER (Column (4)).* Indicates the primary number used by the manufacturer (individual, company, firm, corporation, or Government activity), which controls the design and characteristics of the item by means of its engineering drawings, specifications standards, and inspection requirements to identify an item or range of items.

NOTE

When you use an NSN to requisition an item, the item you receive may have a different part number from the part ordered.

e. *DESCRIPTION AND USABLE ON CODE (UOC) (Column (5)).* This column includes the following information:

- (1) The Federal item name and, when required, a minimum description to identify the item.
- (2) Physical security classification. Not Applicable.
- (3) Items that are included in kits and sets are listed below the name of the kit or set on Figure KIT.
- (4) Spare/repair parts that make up an assembled item are listed immediately following the assembled item line entry.
- (5) Part numbers for bulk materials are referenced in this column in the line item entry for the item to be manufactured/fabricated.
- (6) When the item is not used with all serial numbers of the same model, the effective serial numbers are shown on the last line(s) of the description (before UOC).
- (7) The usable on code, when applicable (see paragraph 5, Special Information).
- (8) In the Special Tools List section, the basis of issue (BOI) appears as the last line(s) in the entry for each special tool, special TMDE, and other special support equipment. When density of equipments supported exceeds density spread indicated in the basis of issue, the total authorization is increased proportionately.
- (9) The statement "END OF FIGURE" appears just below the last item description in Column 5 for a given figure in both Section II and Section III.

f. *QTY (Column (6)).* The QTY (quantity per figure column) indicates the quantity of the item used in the breakout shown on the illustration/figure, which is prepared for a functional group, subfunctional group, or an assembly. A "V" appearing in this column in lieu of a quantity indicates that the quantity is variable and the quantity may vary from application to application.

4. Explanation of Columns (Section IV).

a. *NATIONAL STOCK NUMBER (NSN) INDEX.*

(1) *STOCKNUMBER column.* This column lists the NSN by National Item Identification Number (NIIN) sequence. The NIIN consists of the last nine.

NSN

digits of the NSN (i.e., 5305-01-674-1467). When

NIIN

using this column to locate an item, ignore the first 4 digits of the NSN. However, the complete NSN should be used when ordering items by stock number.

(2) *FIG. column.* This column lists the number of the figure where the item is identified/located. The figures are in numerical order in Section II and Section III.

(3) *ITEM column.* The item number identifies the item associated with the figure listed in the adjacent FIG. Column. This item is also identified by the NSN listed on the same line.

b. *PARTNUMBER INDEX.* Part numbers in this index are listed by part number. In ascending alphanumeric sequence (i.e., vertical arrangement of letter and number combination which places the first letter or digit of each group. In order A through Z, followed by the numbers 0 through 9 and each following letter or digit in like order).

(1) *CAGEC column.* The Commercial and Government Entity (CAGE) Code (C) is a 5-digit numeric code used to identify the manufacturer, distributor, or Government agency, etc., that supplies the item.

(2) *PART NUMBER column.* Indicates the primary number used by the manufacturer (individual, firm, corporation, or Government activity), which controls the design and characteristics of the item by means of its engineering drawings, specifications standards, and inspection requirements to identify an item or range of items.

(3) *STOCK NUMBER column.* This column lists the NSN for the associated part number and manufacturer identified in the PART NUMBER and CAGE columns to the left

(4) *FIG. column.* This column lists the number of the figure where the item is identified/located in Sections II and III.

(5) *ITEM column.* The item number is that number assigned to the item as it appears in the figure referenced in the adjacent figure number column.

c. *FIGURE AND ITEM NUMBER INDEX.*

(1) *FIG. column.* This column lists the number of the figure where the item is identified/located in Sections II and III.

(2) *ITEM column.* The item number is that number assigned to the item as it appears in the figure referenced in the adjacent figure number column.

(3) *STOCK NUMBER column.* This column lists the NSN for the item.

(4) *CAGE column.* The Commercial and Government Entity (CAGE) is a 5-digit numeric code used to identify the manufacturer, distributor, or Government agency, etc., that supplies the item.

(5) *PART NUMBER column.* Indicates the primary number used by the manufacturer (individual, firm, corporation, or Government activity), which controls the design and characteristics of the item by means of its engineering drawings, specifications standards and inspection requirements to identify an item or range of items.

5. Special Information.

a. This manual covers end items purchased under two contracts. One contract covers serial numbers 235786 through 235999; the other contract covers serial numbers 319995 through 342573. Although the model number remains the same, there are minor design changes in the end items. Check the maintenance manuals for the location of the serial numbers.

WARNING

Installation of wrong part numbers may result in injury to personnel or damage to equipment.

b. *USABLE ON CODE.* The usable on code appears in the lower left corner of the description column heading. Not Applicable.

c. *FABRICATION INSTRUCTIONS.* Bulk materials required to manufacture items are listed in the Bulk Material Functional Group of this RPSTL. Part numbers for bulk materials are also referenced in the Description column of the line item entry for the item to be manufactured/fabricated. Detailed fabrication Instructions for items source coded to be manufactured or fabricated are found in TM 5-2420-222-20.

d. *ASSEMBLY INSTRUCTIONS.* Detailed assembly instructions for items source coded to be assembled from component spare/repair parts are found in TM 5-2420-222-20. Items that make up the assembly are listed immediately following the assembly item entry or reference is made to an applicable figure.

e. *KITS.* Line item entries for repair parts kits appear in group 9401 in Section II. Not Applicable.

f. *INDEX NUMBERS.* Items which have the word BULK in the figure column will have an index number shown in the item number column. This index number is a cross-reference between the National Stock Number/Part Number Index and the bulk material list in Section II.

g. *ASSOCIATED PUBLICATIONS.* The publications listed below pertain to the Loader Backhoe Wheeled Tractor and its components:

<u>Publication</u>	<u>Short Title</u>
LO 5-2420-222-12	Tractor, Wheeled, Loader Backhoe
TM 5-2420-222-10	Tractor, Wheeled, Loader Backhoe
TM 5-2420-222-20-1	Tractor, Wheeled, Loader Backhoe
TM 5-2420-222-20-2	Tractor, Wheeled, Loader Backhoe
TM 5-2420-222-20-3	Tractor, Wheeled, Loader Backhoe

h. *ILLUSTRATIONS-LISTING.* The illustrations in this RPSTL are identical to those published in TM 5-2420-222-34P. Only those parts coded "C" or "O" in the third position on the SMR code are listed in the tabular listing; therefore, there may be a break in the item number sequence. Only illustrations containing Unit authorized items appear in this RPSTL

6. How to Locate Repair Parts.

a. *When National Stock Number or Part Number is Not Known:*

(1) *First.* Using the table of contents, determine the assembly group or subassembly group to which the RPSTI item belongs. This is necessary

since figures are prepared for assembly groups and subassembly groups, and listings are divided into the same groups.

(2) *Second.* Find the figure covering the assembly group or subassembly group to which the item belongs.

(3) *Third.* Identify the item on the figure and use the Figure and Item Number Index to find the NSN.

b. *When National Stock Number or Part Number is Known:*

(1) *First.* Using the National Stock Number or Part number Index, find the pertinent National Stock Number or Part Number. The NSN index is in National Item Identification Number (NIIN) sequence (see paragraph 4.a.(1)). The part numbers in the Part Number Index are listed in ascending alphanumeric sequence (see paragraph 4.b). Both indexes cross-reference you to the Illustration/figure and item number of the item you are looking for.

(2) *Second.* Turn to the figure and item number, verify that the item is the one you're looking for, then locate the item number in the repair parts list for the figure.

7. Abbreviations.

For standard abbreviations see MIL-STD-12D, Military Standard Abbreviations for Use on Drawings, Specifications, Standards, and in Technical Documents.

<u>Abbreviations</u>	<u>Explanation</u>
NIIN	National Item Identification Number (consists of the last 9 digits of the NSN)
RPSTL.....	Repair Parts and Special Tools List

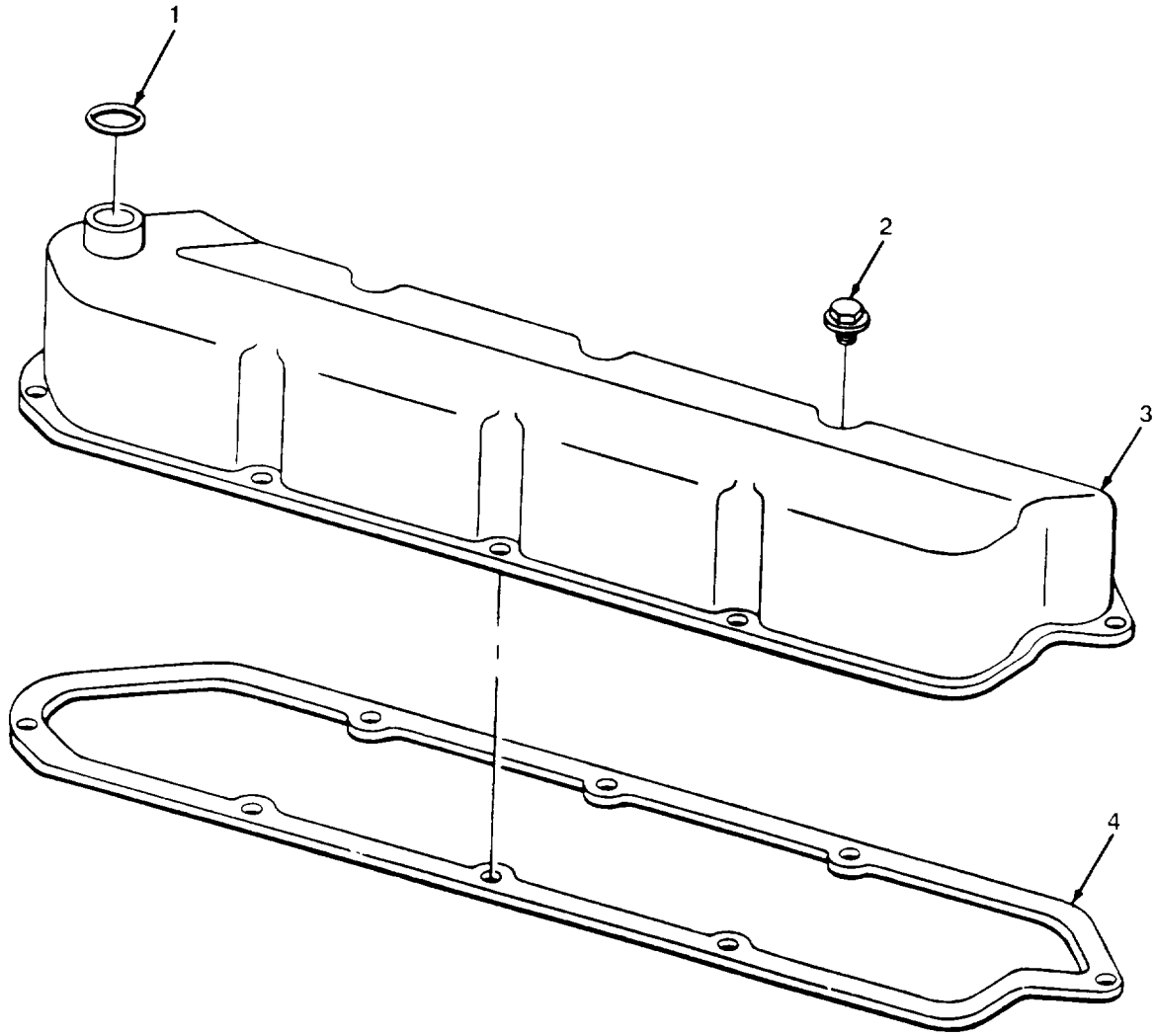

TA506374

FIGURE 1. ROCKER ARM COVER.

SECTION II

TM 5-2420-222-20PC01

(1) ITEM NO	(2) SMR CODE	(3) CAGEC	(4) PART NUMBER	(5) DESCRIPTION AND USABLE ON CODES (UOC)	(6) QTY
				GROUP 01 ENGINE	
				GROUP 0105 VALVES, CAMSHAFTS, AND TIMING SYSTEM	
				FIG. 1 ROCKER ARM COVER	
*	1	PAOZZ 75160	R495R	PACKING, PREFORMED PART OF KIT P/N AR97191 PART OF KIT P/N AR100426 PART OF KIT P/N RE38857	1
	2	PAOZZ 75160	AR45530	BOLT, ASSEMBLED WASH	8
	3	PFOZZ 75160	AT18015	ROCKER ARM COVER	1
*	4	PAOZZ 75160	AR100596	GASKET PART OF KIT P/N AR97191 PART OF KIT P/N AR100426 PART OF KIT P/N RE38857	1

END OF FIGURE

7
8 AND 9

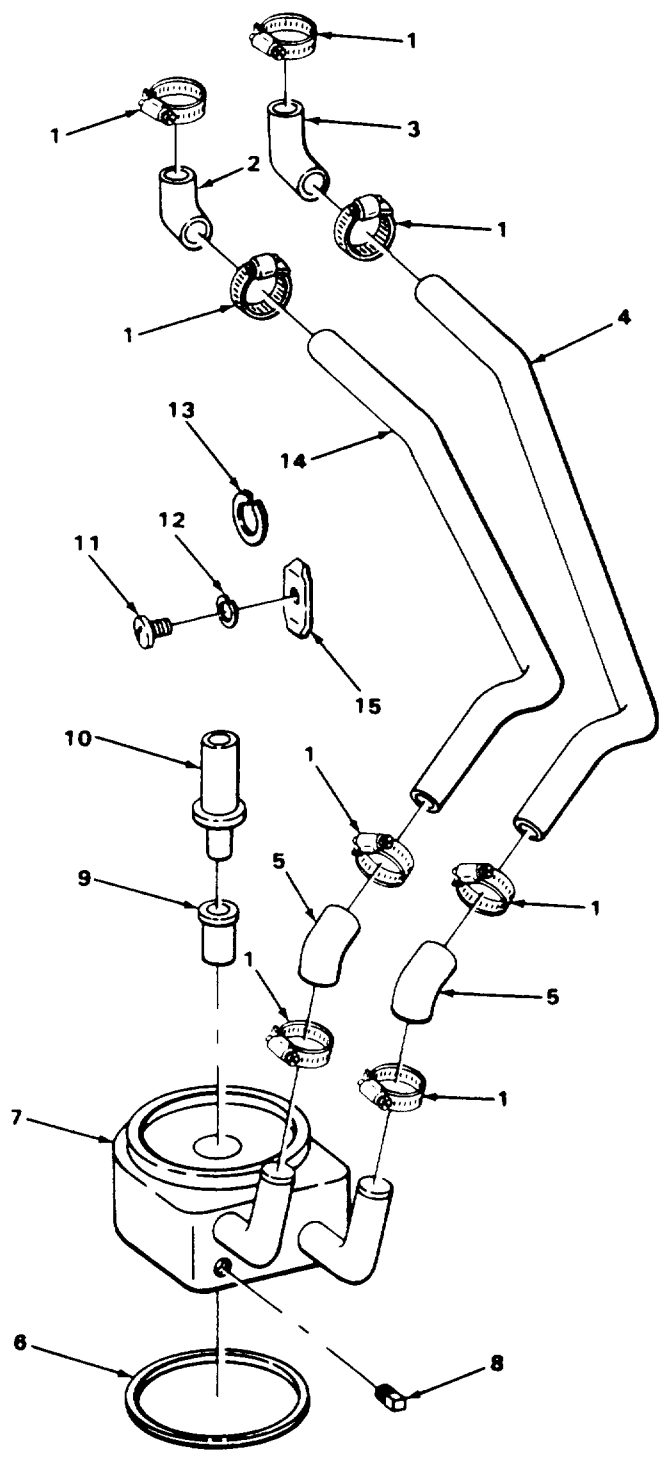

TA506376

FIGURE 2. ENGINE OIL COOLER.

SECTION II					
(1)	(2)	(3)	(4)	(5)	(6)
ITEM	SMR		PART		
NO	CODE	CAGEC	NUMBER	DESCRIPTION AND USABLE ON CODES (UOC)	QTY
GROUP 0106 ENGINE LUBRICATION SYSTEM					
FIG. 2 ENGINE OIL COOLER					
1	PAOZZ	96906	MS35842-10	CLAMP, HOSE.....	8
2	PFOZZ	75160	T22942	HOSE, NONMETALLIC	1
3	PFOZZ	75160	R48989	HOSE, NONMETALLIC	1
4	PFOZZ	75160	R55126	PIPE, BENT, METALLIC.....	1
5	PFOZZ	75160	R55127	HOSE, NONMETALLIC	2
6	PAOZZ	75160	R70956	PACKING, PREFORMED	1
*	PAOZZ	75160	AR64415	COOLER, LUBRICATING	1
8	PFOZZ	75160	R56947	.PLUG, MACHINE THREAD	1
9	PFOZZ	75160	R77332	.VALVE, SAFETY RELIEF	1
10	PFOZZ	75160	T31306	NIPPLE, OIL COOLER.....	1
11	PFOZZ	75160	21H1312	SCREW, MACHINE	1
12	PAOZZ	75160	12H295	WASHER, LOCK.....	1
13	PAOZZ	75160	24H1304	WASHER,FLAT.....	1
14	PFOZZ	75160	R55125	TUBE, BENT, METALLIC	1
15	PFOZZ	75160	R55129	STRAP, RETAINING	1

END OF FIGURE

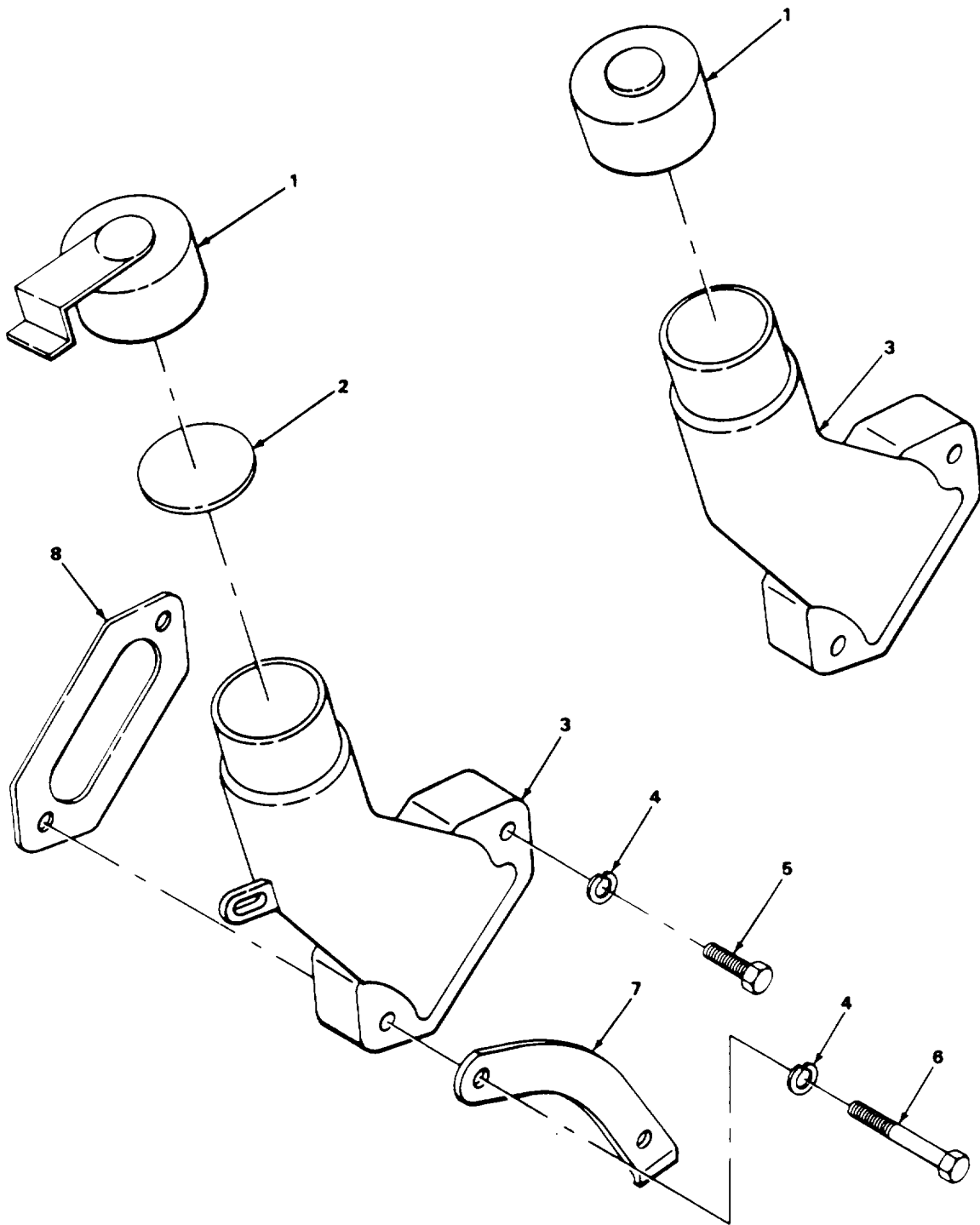

TA506377

FIGURE 3. OIL FILLER INLET.

SECTION II					
(1)	(2)	(3)	(4)	(5)	(6)
ITEM	SMR		PART		
NO	CODE	CAGEC	NUMBER	DESCRIPTION AND USABLE ON CODES (UOC)	QTY
GROUP 0106 ENGINE LUBRICATION SYSTEM					
FIG. 3 OIL FILLER INLET					
1	PFOZZ	75160	DP21518	CAP, FILLER OPENING USE ON SERIAL 1	
				NUMBERS 319995 THRU 342573 ONLY..... 1	
1	PAOZZ	75160	T20294	CAP, FILLER OPENING USE ON SERIAL 1	
				NUMBERS 235786 THRU 235999 ONLY..... 1	
*	2	PAOZZ	75160	T20328	DISK, SOLID, PLAIN PART OF KIT P/N 1
				RE38857 1	
3	PFOZZ	75160	DP21520	FILLER NECK USE ON SERIAL NUMBERS 1	
				319995 THRU 342573 ONLY..... 1	
3	PAOZZ	75160	T23614	FILLER NECK USE ON SERIAL NUMBERS 1	
				235786 THRU 235999 ONLY 1	
4	PAOZZ	75160	24H1304	WASHER, FLAT..... 2	
5	PAOZZ	75160	19H2665	SCREW, CAP, HEXAGON H..... 1	
6	PFOZZ	96906	MS90727-73	SCREW, CAP, HEXAGON H..... 1	
7	PFOZZ	75160	R55128	PLATET, CLIP RETAINER 1	
*	8	PFOZZ	75160	T20336	GASKET PART OF KIT P/N RE38857 1

END OF FIGURE

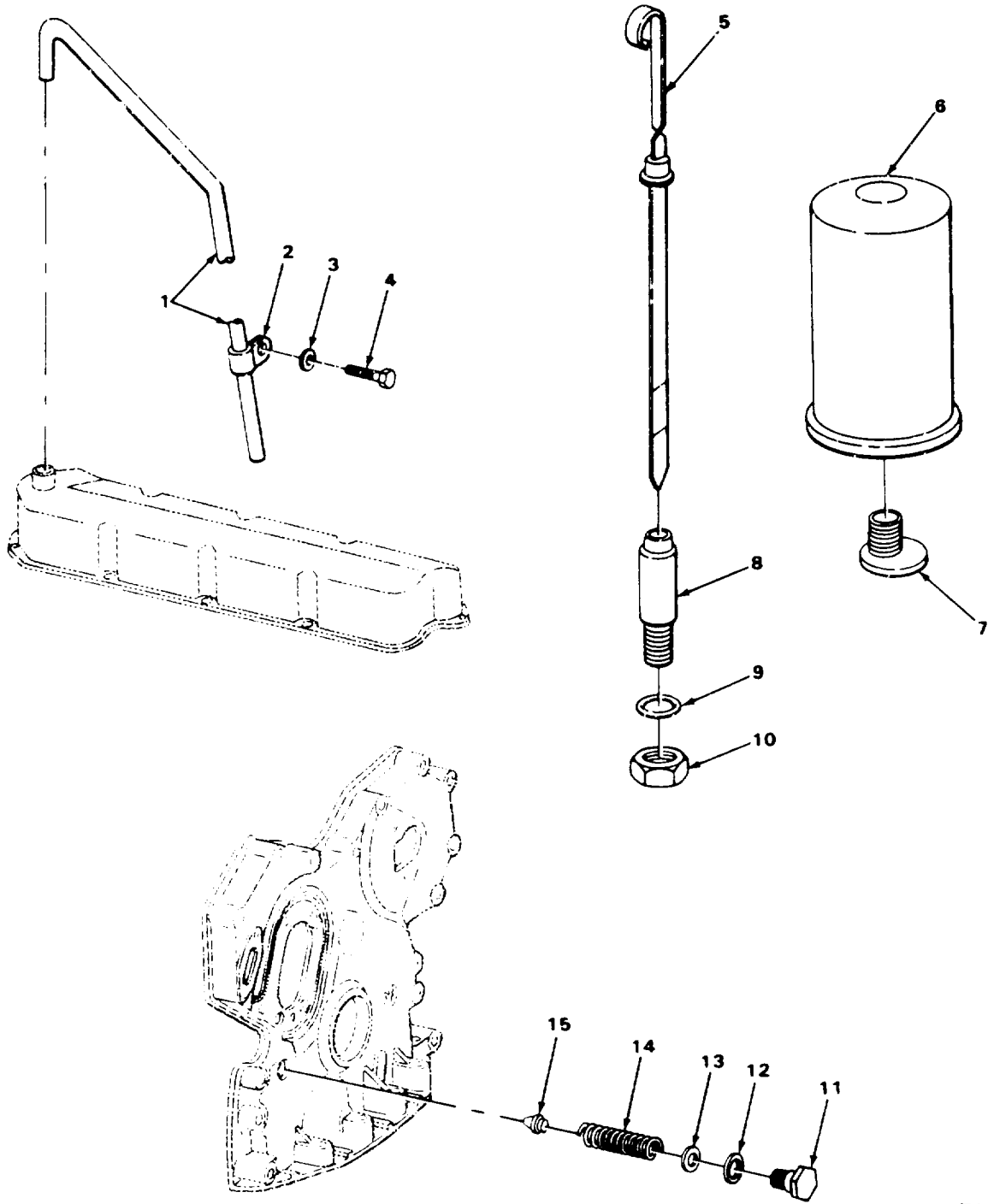

TA506379

FIGURE 4. ENGINE OIL FILTER, DIPSTICK, AND VENTILATOR TUBE.

SECTION II					
(1)	(2)	(3)	(4)	(5)	(6)
ITEM NO	SMR CODE	CAGEC	PART NUMBER	DESCRIPTION AND USABLE ON CODES (UOC)	QTY
GROUP 0106 ENGINE LUBRICATION SYSTEM					
FIG. 4 ENGINE OIL FILTER, DIPSTICK, AND VENTILATOR TUBE					
1	PFOZZ	75160	T20074	TUBE , BENT, METALLIC	1
2	PFOZZ	75160	R40791	CLAMP, LOOP	1
3	PFOZZ	75160	24H1685	WASHER, FLAT	1
4	PFOZZ	96936	MS90727-31	BOLT, MACHINE	1
5	PFOZZ	75160	AT21535	GAGE ROD -CAP, LIQUID	1
6	PAOZZ	12658	BT259	FILTER ELLEMENT, FLUI	1
7	PAOZZ	75160	T23435	NIPPLE, OIL FILTER	1
8	PFOZZ	75160	R55299	NIPPLE, OIL DIPSTICK	1
9	PAOZZ	75160	R 10093	PACKING, PREFORMED	1
10	PAOZZ	75160	14H826	NUT, HEX JAM	1

END OF FIGURE

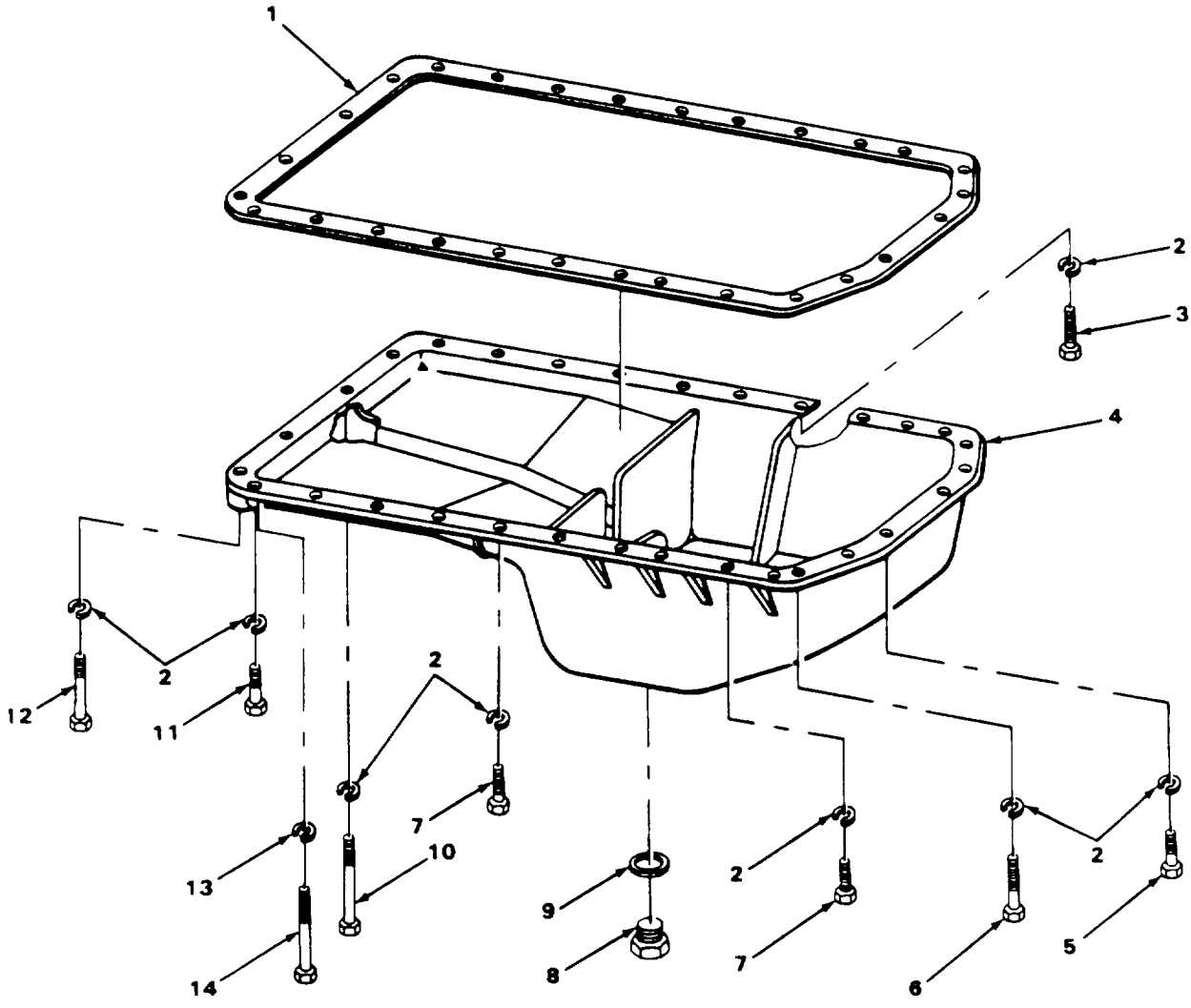

TA506380

FIGURE 5. OIL PAN AND GASKET.

SECTION II					
(1)	(2)	(3)	(4)	(5)	(6)
ITEM	SMR		PART		
NO	CODE	CAGEC	NUMBER	DESCRIPTION AND USABLE ON CODES (UOC)	QTY
				GROUP 0106 ENGINE LUBRICATION SYSTEM	
				FIG. 5 OIL PAN AND GASKET	
8	PFOZZ	75160	M1746T	PLUG, MACHINE THREAD	1
* 9	PAOZZ	75160	T13213	WASHER, SPRING TENSIL PART OF KIT P/N.....	1
				RE38857	

END OF FIGURE

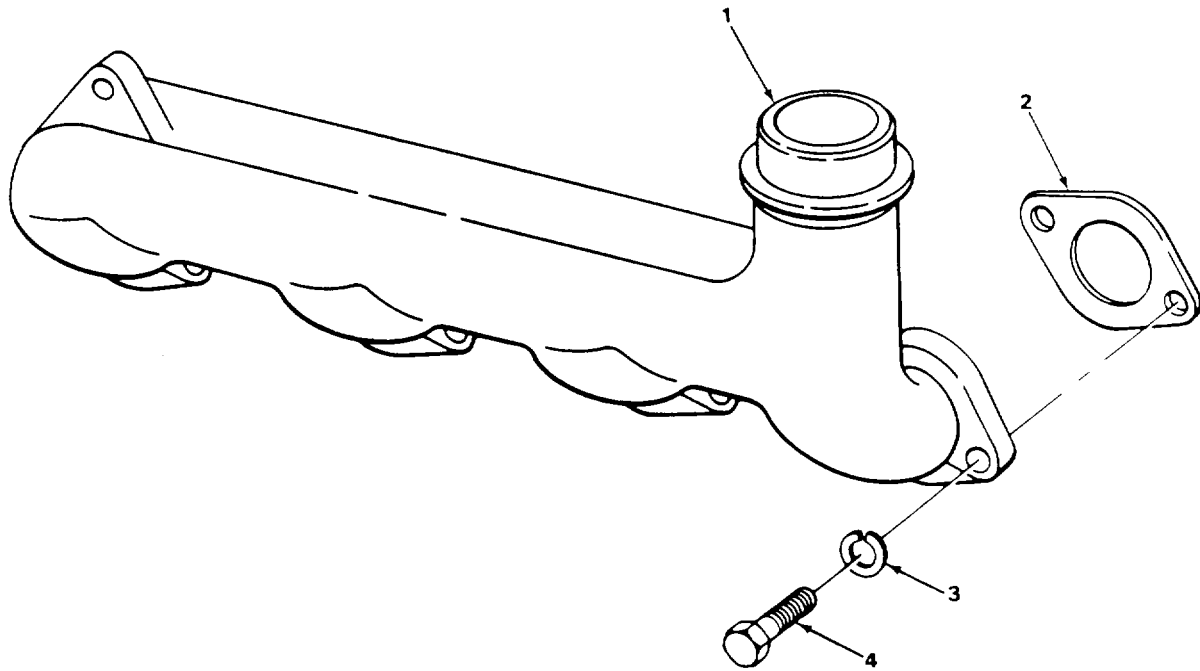

TA506381

FIGURE 6. EXHAUST MANIFOLD.

SECTION II

(1) ITEM NO	(2) SMR CODE	(3) CAGEC	(4) PART NUMBER	(5) DESCRIPTION AND USABLE ON CODES (UOC)	(6) QTY
GROUP 0108 MANIFOLDS					
FIG. 6 EXHAUST MANIFOLD					
1	PFOZZ	75160	T20200	MANIFOLD, EXHAUST	1
* 2	PAOZZ	75160	T20006	GASKET PART OF KIT P/N AR100426 PART	4
				OF KIT P/N RE38857	
3	PAOZZ	75160	24H1304	WASHER, LOCK	8
4	PAOZZ	75160	19H1732	SCREW, CAP, HEXAGON H-	8

END OF FIGURE

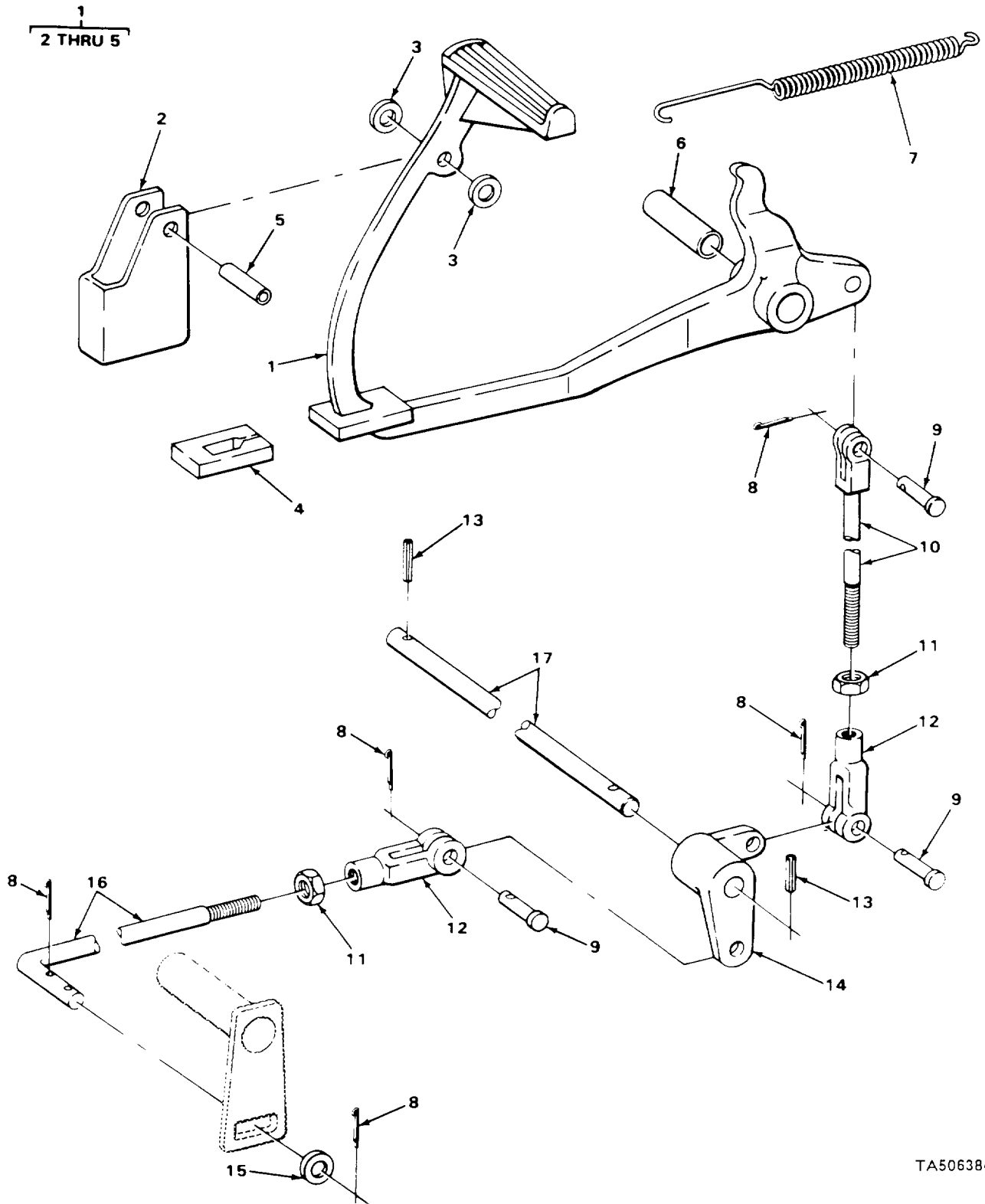

TA506384

FIGURE 7. CLUTCH PEDAL SHAFT.

SECTION II					
(1)	(2)	(3)	(4)	(5)	(6)
ITEM	SMR		PART	DESCRIPTION AND USABLE ON CODES (UOC)	QTY
NO	CODE	CAGEC	NUMBER		
				GROUP 02 CLUTCH	
				GROUP 0202 CLUTCH RELEASE MECHANISM	
				FIG. 7 CLUTCH PEDAL SHAFT	
*	1	PFOZZ 75160	AT32712	PEDALVCONTROL CLUTCH.....	1
	2	PFOZZ 75160	T35890	.STOP, CLUTCH PEDAL.....	1
	3	PFOZZ 75160	T21863	.WASHER, FLAT.....	2
	4	PFOZZ 75160	T33533	.PAD, CLUTCH PEDAL.....	1
	5	PFOZZ 75160	25H827	.PIN, STRAIGHT, HEADLE.....	1
	6	PFOZZ 75160	T21998	BUSHING.SLEEVE.....	1
	7	PFOZZ 75160	R68471	SPRING,HELICAL , EXTE.....	1
	8	PFOZZ 75160	11H211	PINCOTTER.....	5
	9	PFOZZ 75160	C1067R	PIN, STRAIGHTPHEADED.....	3
	10	PFOZZ 75160	AT32713	CLEVIS,ROD END UPPER CLUTCH CONTROL.....	1
	11	PFOZZ 75160	14H774	NUT, PLAIN,HEXAGON.....	2
	12	PFOZZ 75160	M80373	CLEVIS, ROD END USE ON SERIAL.....	2
				NUMBERS 319995 THRU 342573 ONLY.....	
	12	PFOZZ 75160	M80373	CLEVIS, ROD END USE ON SERIAL.....	2
				NUMBERS 235786 THRU 235999 ONLY.....	
	13	PFOZZ 75160	34H288	PIN, SPRING.....	2
	14	PFOZZ 75160	T33535	BELL CRANK CLUTCH CONTROL.....	1
	15	PAOZZ 96906	MS27183-14	WASHER, FLAT.....	1
	16	PFOZZ 75160	T29581	RODCLUTCH.....	1
	17	PAOZZ 75160		SHAFT, STRAIGHT CLUTCH CONTROL.....	1

END OF FIGURE

SECTION II					
(1)	(2)	(3)	(4)	(5)	(6)
ITEM	SMR		PART		
NO	CODE	CAGEC	NUMBER	DESCRIPTION AND USABLE ON CODES (UOC)	QTY
				GROUP 03 FUEL SYSTEM.	
				GROUP 0301 CARBURETOR, FUEL INJECTOR	
				FIG. 8 FUEL INJECTION NOZZLE ASSEMBLY	
1	PFOZZ	84760	17722	CAP ASSEMBLY, INJECT LEAK-OFF	1
2	PAOZZ	75160	R79605	GROMMET	1
3	PAOZZ	75160	T29540	.NUT	1
4	PAOHH	75160	AR88239	NOZZLE, FUEL INJECTI USE ON SERIAL.....	4
				NUMBERS 319995 THRU 34573 ONLY.....	
11	PFOZZ	95760	CD6	.CAP, PROTECTIVE, DUST	1
16	PAOZZ	75160	R34760	CLAMP, LOOP	1
17	XDOZZ	75160	R34761	SPACER, SLEEVE.....	1

END OF FIGURE

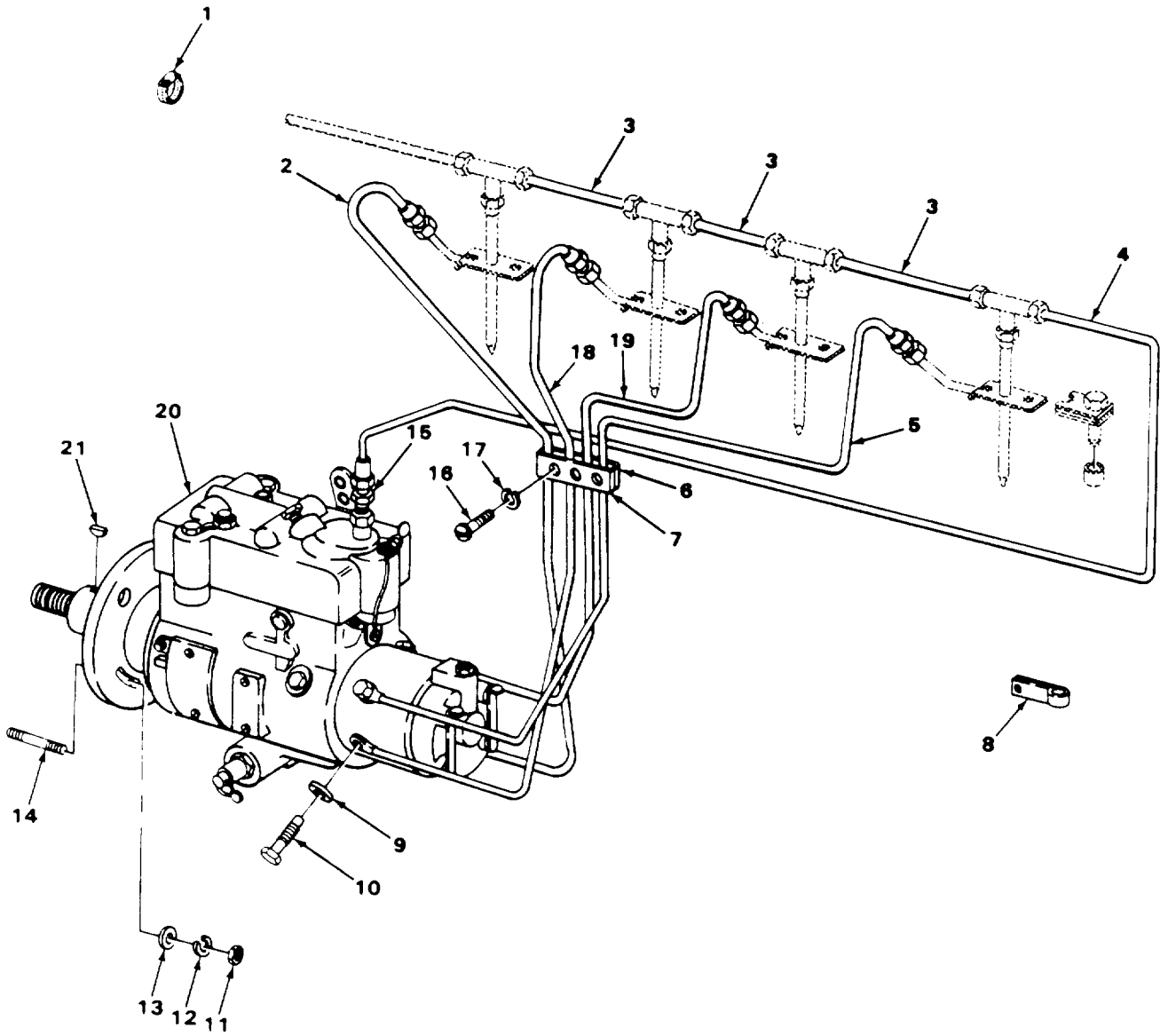

TA506386

FIGURE 9. FUEL INJECTION SYSTEM.

SECTION II				(5)	(6)
(1)	(2)	(3)	(4)		
ITEM	SMR		PART	DESCRIPTION AND USABLE ON CODES (UOC)	QTY
NO	CODE	CAGEC	NUMBER		
GROUP 0302 FUEL PUMPS					
FIG. 9. FUEL INJECTION SYSTEM					
*	1	PAOZZ 81646	6406	CLAMP, HOSE USE ON SERIAL NUMBERS2 319995 THRU 342573 ONLY	
	2	PAOZZ 75160	AT18173	TUBE ASSEMBLY, METAL INJECTION1	
	3	MOOZZ 19207	AT32064-50	HOSE MAKE FROM HOSE P/N, AT320643	
	3	MOOZZ 19207	1608098-5	HOSE MAKE FROM HOSE P/N R68281.....5	
	4	PAOZZ 75160	AT27620	TUBE, BENT, METALLIC INJECTION PUMP1 LEAK-OFF.....	
	5	PAOZZ 75160	AT18176	TUBE ASSEMBLY, METAL INJECTION1	
	6	PAOZZ 75160	T23463	STRAP, RETAINING1	
	7	PAOZZ 75160	T23462	STRAP, RETAINING.....1	
	8	PAOZZ 75160	T29969	CLAMP, LOOP.....1	
	9	PAOZZ 75160	T20055	WASHER SPECIAL8	
	10	PAOZZ 75160	R26726	SCREW.....4	
	15	PAOZZ 75160	R35352	ADAPTER, STRAIGHT, PI.....1	
	16	PAOZZ 75160	21H1317	SCREW, MACHINE3	
	17	PAOZZ 75160	12H246	WASHER, LOCK.....3	
	18	PAOZZ 75160	AT18174	TUBE ASSEMBLY, METAL INJECTION1	
	19	PAOZZ 75160	AT18175	TUBE ASSEMBLY, METAL INJECTION1	

END OF FIGURE

SECTION II

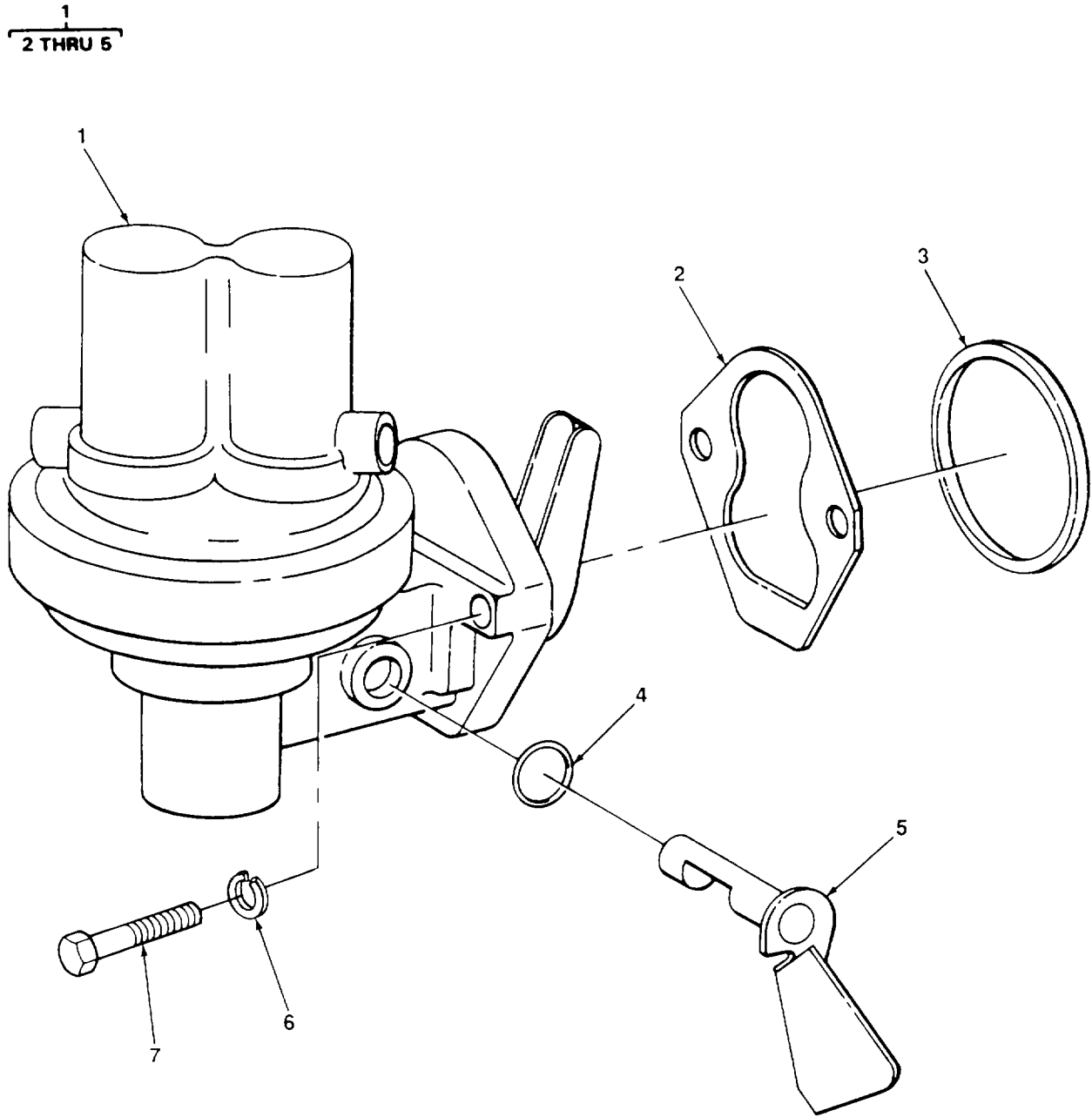

TA506394

FIGURE 10. FUEL PUMP ASSEMBLY.

(1) ITEM NO	(2) SMR CODE	(3) CAGEC	(4) PART NUMBER	(5) DESCRIPTION AND USABLE ON CODES (UOC)	(6) QTY
-------------------	--------------------	--------------	-----------------------	--	------------

GROUP 0302 FUEL PUMPS

FIG. 10. FUEL PUMP ASSEMBLY

1	PAOZZ	75160	AR52159	PUMP, .FUEL, CAM ACTUA	1
* 2	PAOZZ	75160	R27285	GASKET PART OF KIT P/N RE38857	1
3	PAOZZ	75160	R48399	PACKING	1
4	PAOZZ	75160	A4365R	PACKING, PREFORMED	1
5	PADZZ	75160	AR52556	LEVER, MANUAL CONTRO.....	1
6	PAOZZ	96906	MS35338-45	WASHER, LOCK.....	2
7	PAOZZ	75160	19H1849	SCREW, CAP, HEXAGON,	2

END OF FIGURE

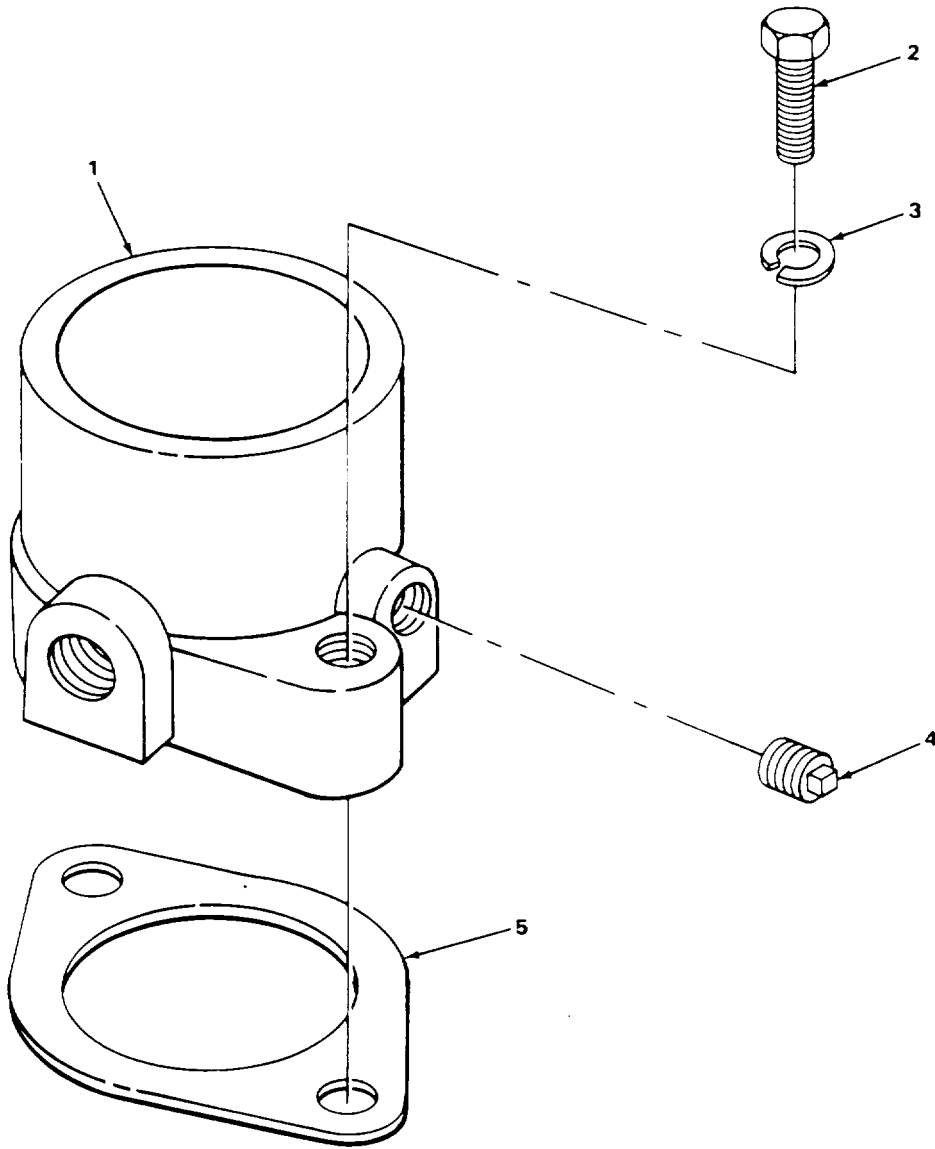

TA506395

FIGURE 11. AIR INTAKE.

SECTION II				(5)	(6)
(1)	(2)	(3)	(4)		
ITEM	SMR		PART	DESCRIPTION AND USABLE ON CODES (UOC)	QTY
NO	CODE	CAGEC	NUMBER		
				GROUP 0304 AIR CLEANER	
				FIG. 11 AIR INTAKE	
1	PFOZZ	75160	T31948	OUTLET, PIPE.....	1
2	PAOZZ	75160	19H1732	SCREW, CAP, HEXAGON H.....	2
3	PAOZZ	96906	MS35338-46	WASHER, LOCK.....	2
4	PAOZZ	75160	15H558	PLUG, PIPE.....	1
* 5	PAOZZ	75160	T20159	GASKET PART OF KIT P/N AR100426 PART.....	1
				OF KIT P/N RE38857.....	

END OF FIGURE

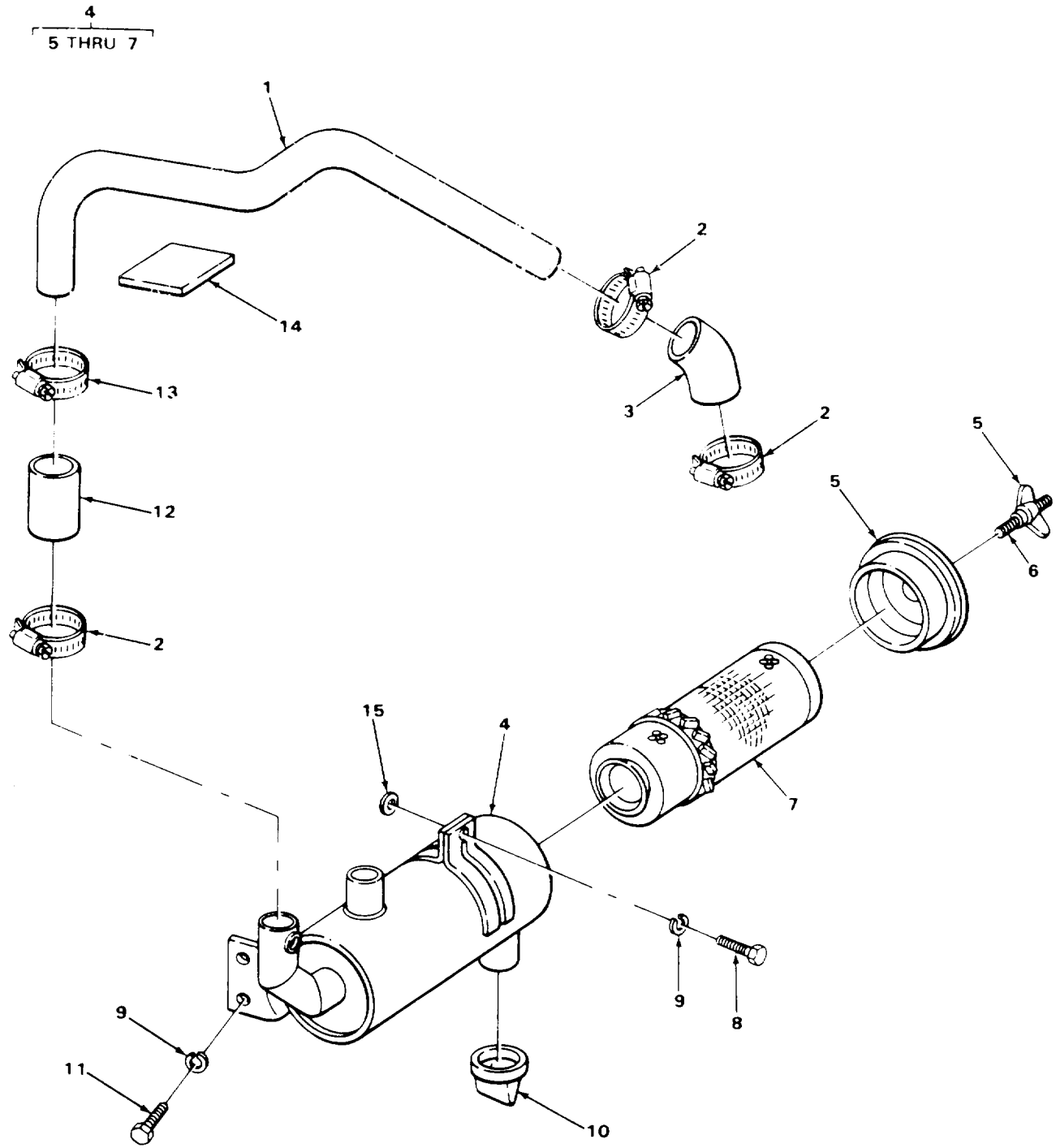

TA506396

FIGURE 12. AIR CLEANER.

SECTION II					
(1)	(2)	(3)	(4)	(5)	(6)
ITEM	SMR		PART		
NO	CODE	CAGEC	NUMBER	DESCRIPTION AND USABLE ON CODES (UOC)	QTY
GROUP 0304 AIR CLEANER					
FIG. 12. AIR CLEANER					
1	PFOZZ	75160	T33169	PIPE, INTAKE	1
2	PAOZZ	08484	20044S	CLAMP, HOSE.....	3
3	PFOZZ	75160	T11586	HOSE, NONMETALLIC REAR	1
4	PFOZZ	37099	LAF222	FILTER ELEMENT, INTA AIR.....	1
5	PFOZZ	75160	AT24438	.CAP, AIR CLEANER INT WITH WING NUT	1
6	PFOZZ	75160	AT24437	.THUMB SCREW	1
7	PAOZZ	75160	AT20728	.FILTER ELEMENT, INTA.....	1
8	PAOZZ	75160	19H2284	SCREW, CAP, HEXAGON H.....	1
9	PAOZZ	96906	MS35338-46	WASHER, LOCK.....	3
* 10	PFOZZ	89926	73042943	VALVE, CHECK.....	1
* 11	PFOZZ	11083	0S0509	SCREW, CAP, HEXAGON H.....	2
12	PFOZZ	75160	T31144	HOSE, PREFORMED FRONT.....	1
13	PFOZZ	75160	AR21841	CLAMP, HOSE.....	1
* 14	XDOZZ	75160	T22385	BUMPER, NONMETALLIC USE ON SERIAL.....	1
				NUMBERS 319995 THRU 342573 ONLY.....	
15	PFOZZ	75160	M1335T	SPACER, RING.....	1

END OF FIGURE

5
┌───┐
6

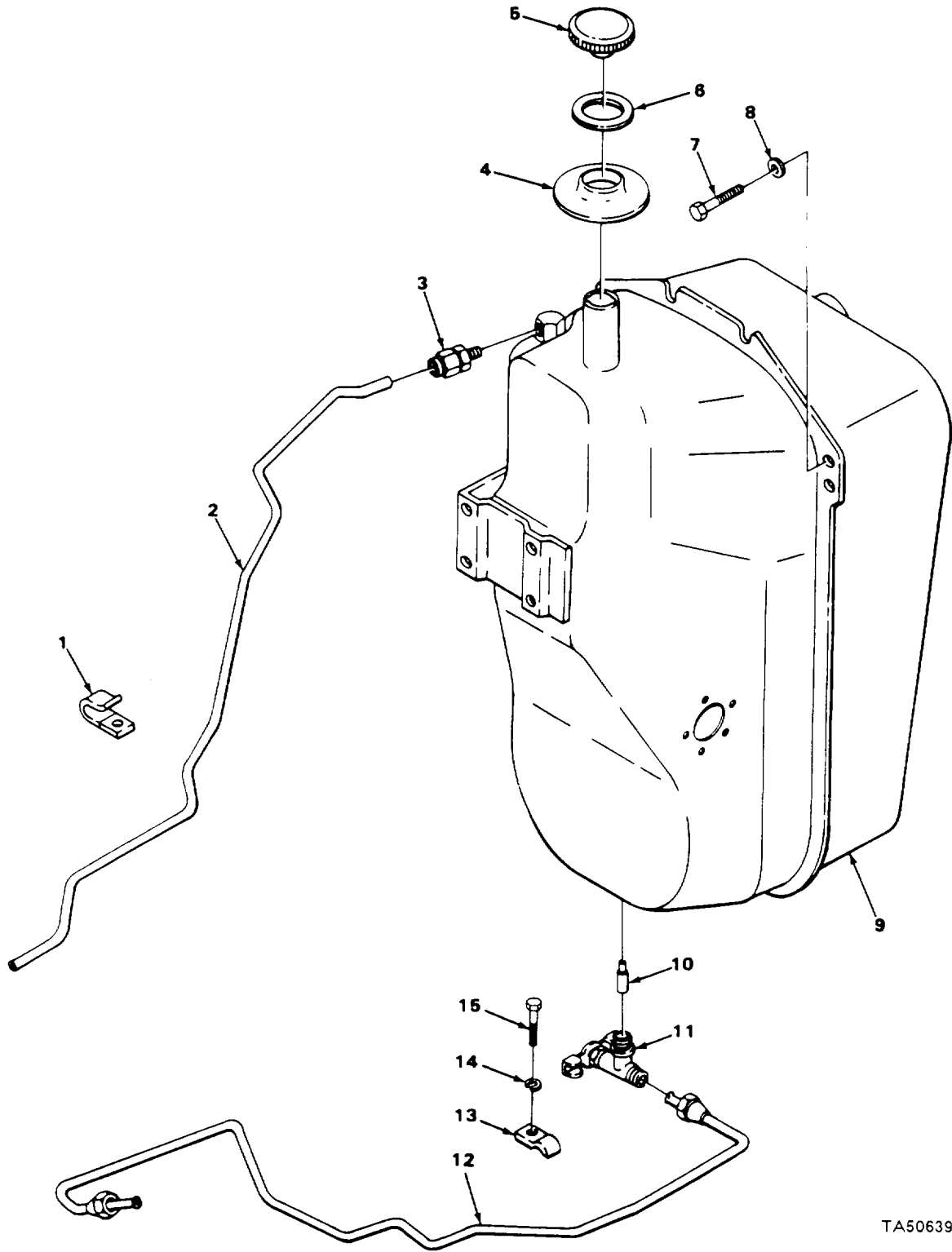

TA506398

FIGURE 13. FUEL TANK.

SECTION II					
(1)	(2)	(3)	(4)	(5)	(6)
ITEM	SMR		PART		
NO	CODE	CAGEC	NUMBER	DESCRIPTION AND USABLE ON CODES (UOC)	QTY
				GROUP 0306 TANKS, LINES, FITINGS, HEADERS	
				FIG. 13 FUEL TANK	
1	PFOZZ	75160	T32231	CLIP, SPRING TENSION	1
2	PFOZZ	75160	T66974	TUBE, BENT, METALLIC FUEL, INJECTION	1
				LEAK-OFF	
3	PFOZZ	75160	AT22089	CONNECTOR	1
4	PFOZZ	75160	T36247	GROMMET, FILLER NECK	1
5	PFOZZ	75160	AB01213	CAP, FILLER OPENING	1
6	PFOZZ	75160	R39615	.GASKET	1
7	PAOZZ	75160	19H1936	SCREW, CAP, HEXAGON H.....	4
8	PAOZZ	96906	MS27183-14	WASHER, FLAT.....	4
9	PFOZZ	75160	AT38963	TANK, FUEL, ENGINE.....	1
10	PAOZZ	75160	T42632	FILTER, ELEMENT, FLUID	1
11	PFOZZ	75160	AT35139	VALVE, TEE FUEL SHUT-OFF	1
12	PFOZZ	75160	AT48214	HOSE, METTALLIC	1
13	PFOZZ	75160	A4481R	STRAP, RETAINING.....	1
14	PAOZZ	96906	MS35328-46	WASHER, LOCK.....	1
15	PAOZZ	75160	19H2038	SCREW, CAP, HEXAGON H.....	1

END OF FIGURE

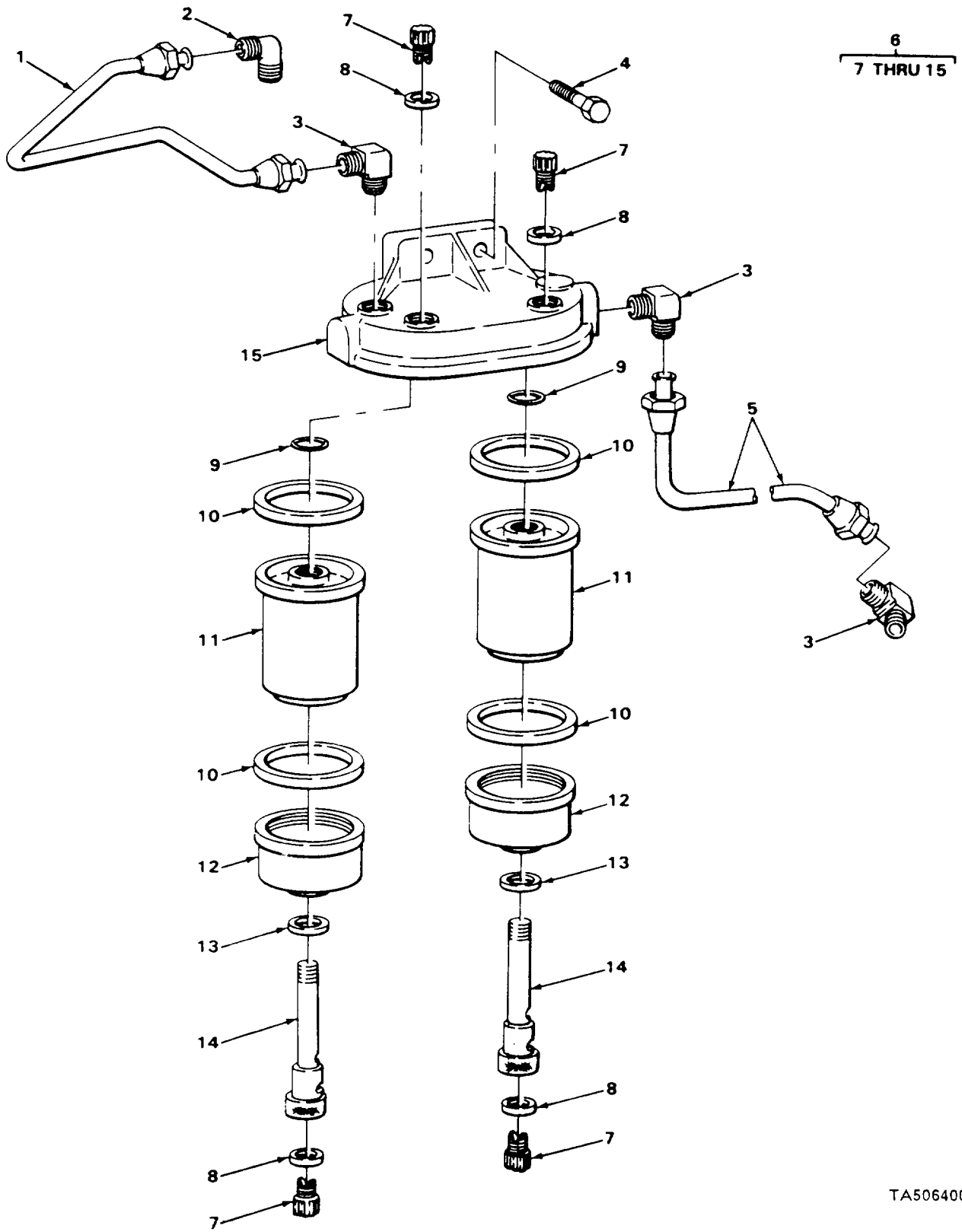

FIGURE 14. DUAL STAGE FUEL FILTER ASSEMBLY.

SECTION II				(5)	(6)	
(1) ITEM NO	(2) SMR CODE	(3) CAGEC	(4) PART NUMBER	DESCRIPTION AND USABLE ON CODES (UOC)	QTY	
GROUP 0309 FUEL FILTERS						
FIG. 14 DUAL STAGE FUEL FILTER ASSEMBLY						
1	PFOZZ	75160	AR50896	TUBE, BENT, METALLIC FILTER TO INJECTION PUMP	1	
2	PAOZZ	OAHUO	910140	ELBOW, PIPE TO TUBE	1	
3	PAOZZ	75160	T30738	ELBOW, PIPE TO TUBE	3	
4	PAOZZ	75160	19H1732	SCREW, CAP, HEXAGON H	2	
5	PFOZZ	75160	AT18167	TUBE ASSEMBLY, METAL FUEL PUMP TO FILTER	1	
*	6	PFOZZ	75160	AT17379	FILTER ASSEMBLY, FLUID ASSEMBLY	1
	7	PAOZZ	84760	13761	.PLUG, MACHINE THREAD	4
	8	PAOZZ	75160	R26287	.PACKING, PREFORMED	4
*	9	PFOZZ	77308	PRP568-113-4200-70	.PACKING, PREFORMED	2
10	PFOZZ	75160	AR102481	.GASKET FILTER ELEMENT	4	
11	PAOZZ	28265	266537AS	.FILTER ELEMENT, FLUI	2	
12	PFOZZ	75160	T19119	.BOWL, SEDIMENT GLASS	2	
12	PFOZZ	75160	T199119	.BOWL, SEDIMENT ALUMINUM	2	
13	PFOZZ	75160	T19117	.GASKET	2	
14	PFOZZ	75160	T32365	.BOLT, FLUID PASSAGE	2	
15	PFOZZ	75160	AT17389	.HEAD, FLUID FILTER	1	

END OF FIGURE

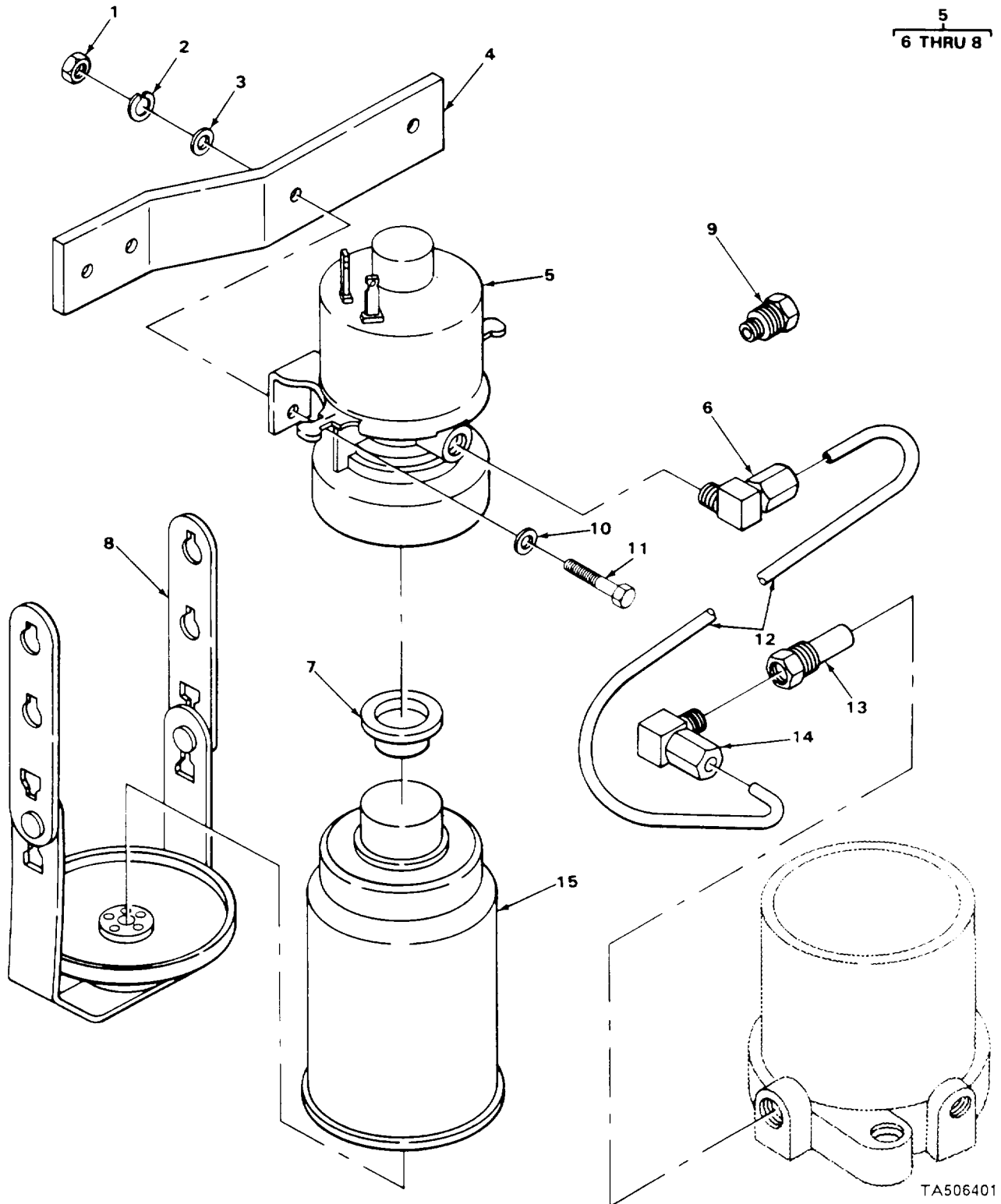
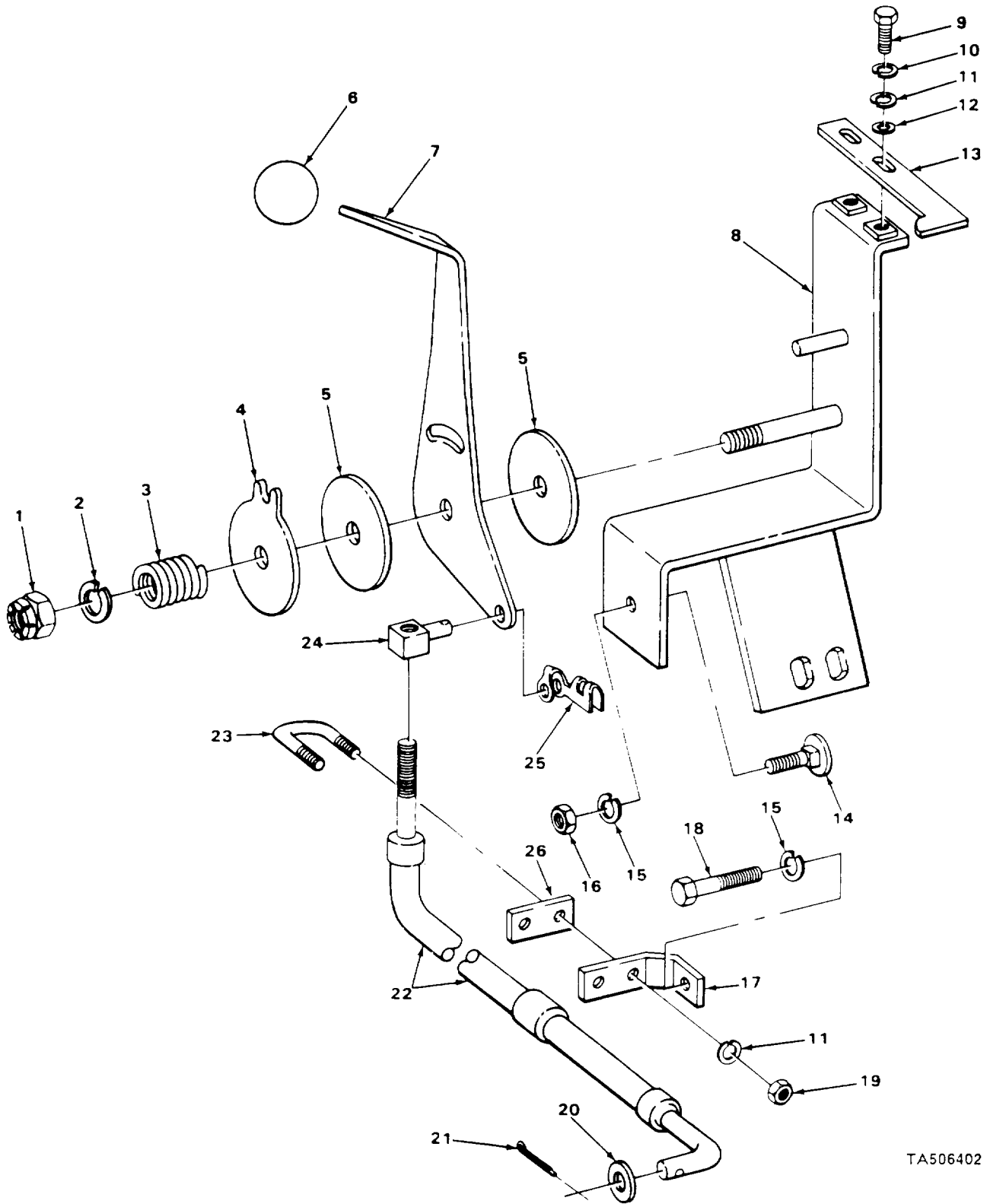

FIGURE 15. COLD WEATHER STARTING AID.

SECTION II						
(1)	(2)	(3)	(4)	(5)	(6)	
ITEM	SMR		PART			
NO	CODE	CAGEC	NUMBER	DESCRIPTION AND USABLE ON CODES (UOC)	QTY	
GROUP 0311 ENGINE STARTING AIDS						
FIG. 15 COLD WEATHER STARTING AID						
1	PFOZZ	75160	14H785	NUT, PLAIN, HEXAGON	2	
2	PFOZZ	96906	MS35338-45	WASHER, LOCK.....	2	
3	PFOZZ	75160	28H90	WASHER, FLAT.....	2	
4	XDOZZ	75160	DP24228	BRACKET	1	
*	5	PFOZZ	75160	AR97514	PARTS KIT, ENGINE QU FLUID INJECTION	1
6	PAOZZ	75160	AT25266	.ELBOW, PIPE TO TUBE	1	
7	PFOZZ	75160	T46726	.GASKE T.....	1	
8	XDOZZ	75160	AT57288	.BAIL.....	1	
9	PFOZZ	75160	R28583	NOZZLE, SPRAY, FLUID-	1	
10	PAOZZ	75160	24H1136	WASHER, FLAT.....	2	
10	PFOZZ	75160	24H1224	WASHER, FLAT.....	2	
11	PFOZZ	75160	19H2127	BOLT, MACHINE	2	
11	PAOZZ	75160	19H1849	SCREW, CAP, HEXAGON H	2	
12	MOOZZ	19207	T34589-2	TUBE MAKE FROM TUBE P/N T34589.....	1	
13	PFOZZ	75160	R47160	NOZZLE, SPRAY, FLUID-	1	
14	PFOZZ	75160	AT25266	ELBOW, PIPE TO TUBE	1	
15	PAOZZ	75160	RE33636	FUEL, ENGINE PRIMER	1	

END OF FIGURE



TA506402

FIGURE 16. SPEED CONTROL LEVER AND CABLE.

SECTION II					
(1)	(2)	(3)	(4)	(5)	(6)
ITEM NO	SMR CODE	CAGEC	PART NUMBER	DESCRIPTION AND USABLE ON CODES (UOC)	QTY
GROUP 0312 ACCELERATOR, THROTTLE, OR CHOKE CONTROLS					
FIG. 16 SPEED CONTROL LEVER AND CABLE					
1	PFOZZ	96906	MS17830-6C	NUT, SELF-LOOKING, HE	1
2	PAOZZ	75160	24H304	WASHER, FLAT	1
3	PFOZZ	75160	R31271	SPRING, HELICAL, COMP.....	1
4	PFOZZ	75160	R33976	DETENT PLATE HAND FEED.....	1
5	PFOZZ	75160	R39985	FACING, HAND SPEED HAND SPEED PLATE.....	2
6	PFOZZ	75160	R40948	KNOB	1
7	PFOZZ	75160	T48181	LEVER, MANUAL CONTROL.....	1
8	PFOZZ	75160	AT33242	BRACKET, EYEM NONROTA THROTTLE LEVER	1
9	PFOZZ	75160	19H1948	SCREW, CAP M HEXAGON H.....	1
10	PAOZZ	75160	12H297	WASHER, LOCK USE ON SERIAL NUMBERS	2
				235786 THRU 235999	
11	PFOZZ	02614	N405P4186	WASHER, LOCK.....	4
12	PFOZZ	75160	24H1287	WASHER, FLAT	2
13	PFOZZ	75160	T48182	STOP, THROTTLE	1
14	PFOZZ	75160	3H 1765	BOLT, SQUARE NECK ROUND HEAD	1
15	PAOZZ	96906	MS35338-46	WASHER, LOCK.....	2
16	PFOZZ	75160	14H812	NUT, HEX	1
17	PFOZZ	75160	T34193	BRACKET, DOUBLE ANGL.....	1
18	PFOZZ	75160	19H 2552	SCREW, CAP, HEXAGON H	1
19	PAOZZ	75160	14H786	NUT, WASHER	2
20	PFOZZ	75160	24H 1286	WASHER, FLAT.....	1
21	PFOZZ	96906	MS24665-136	PIN, COTTER	1
22	PFCZZ	75160	AT33243	CONTROL ASSEMBLY, PU PUSH-PULL.....	1
23	PFOZZ	75160	T13988	BOLT, U	1
24	PFOZZ	75160	T35887	CONNECTOR, ROD END	1
25	PFOZZ	75160	R26501	CLIP, SPRING TENSION	1
26	PFOZZ	75160	T15021	SPACER, PLATE	1

END OF FIGURE

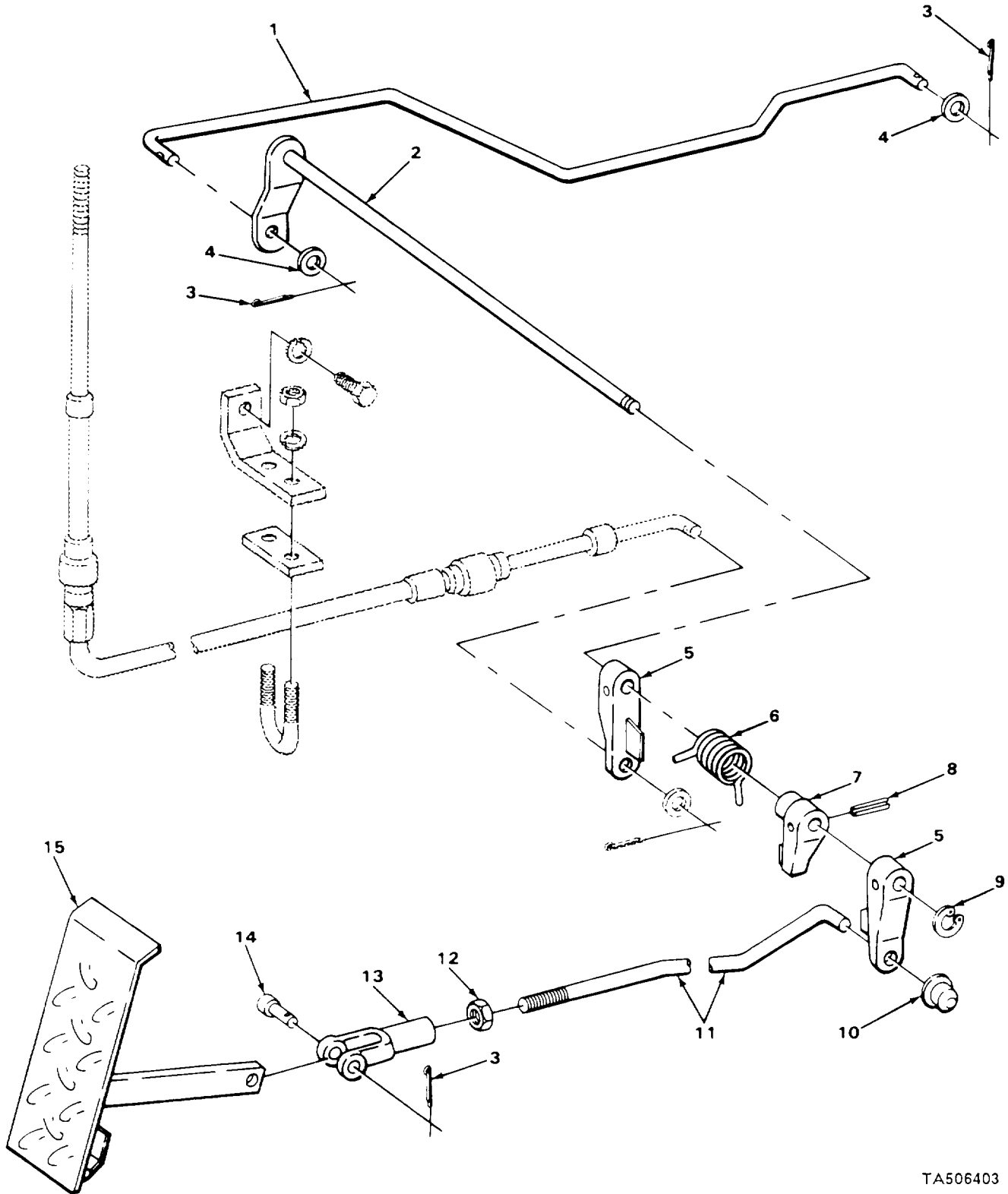

TA506403

FIGURE 17. ACCELERATOR PEDAL AND SPEED CONTROL ROD.

SECTION II					
(1)	(2)	(3)	(4)	(5)	(6)
ITEM NO	SMR CODE	CAGEC	PART NUMBER	DESCRIPTION AND USABLE ON CODES (UOC)	QTY
				GROUP 0312 ACCELERATOR, THROTTLE, OR CHOKE CONTROLS	
				FIG. 17 ACCELERATOR PEDAL AND SPEED CONTROL ROD	
1	PFOZZ	75160	T35688	CONNECTING LINK, RIG SPEED CONTROL.....	1
2	PFOZZ	75160	AT34862	CONNECTING LINK, RIG SPEED CONTROL..... WITH ARM	1
3	PFOZZ	96906	MS24665-281	PIN, COLTTER	3
4	PFOZZ	75160	24H 1286	WASHER, FLAT.....	2
5	PFOZZ	75160	T22240	LEVER, REMOTE CONTROL SPEED CONTROL	1
6	PFOZZ	75160	T77165	SPRING, HELICAL, COMP.....	1
7	PFOZZ	75106	T22150	LEVER, MANMUAL CONTROL SPEED CONTROL.....	1
8	PFOZZ	75160	34H264	PIN, SPRING.....	1
9	PFOZZ	75160	F3396R	RING, RETAINING,.....	1
10	PFOZZ	75160	T26937	CLINCH PLATE, SNAP F (APPED LOCKING).....	1
11	PFOZZ	75160	T34194	ROD, END, THREADED ROOT ACCELERATOR	1
12	PFOZZ	75160	14H649	NUT, PLAIN, HEXAGON	1
13	PFOZZ	75160	M3742T	CLEVIS, ROD END	1
14	PFOZZ	75160	R72660	PIN, STRAIGHT, HEADED	1
15	XDOZZ	75160	AT33245	PEDAL, CONTROL.....	1

END OF FIGURE

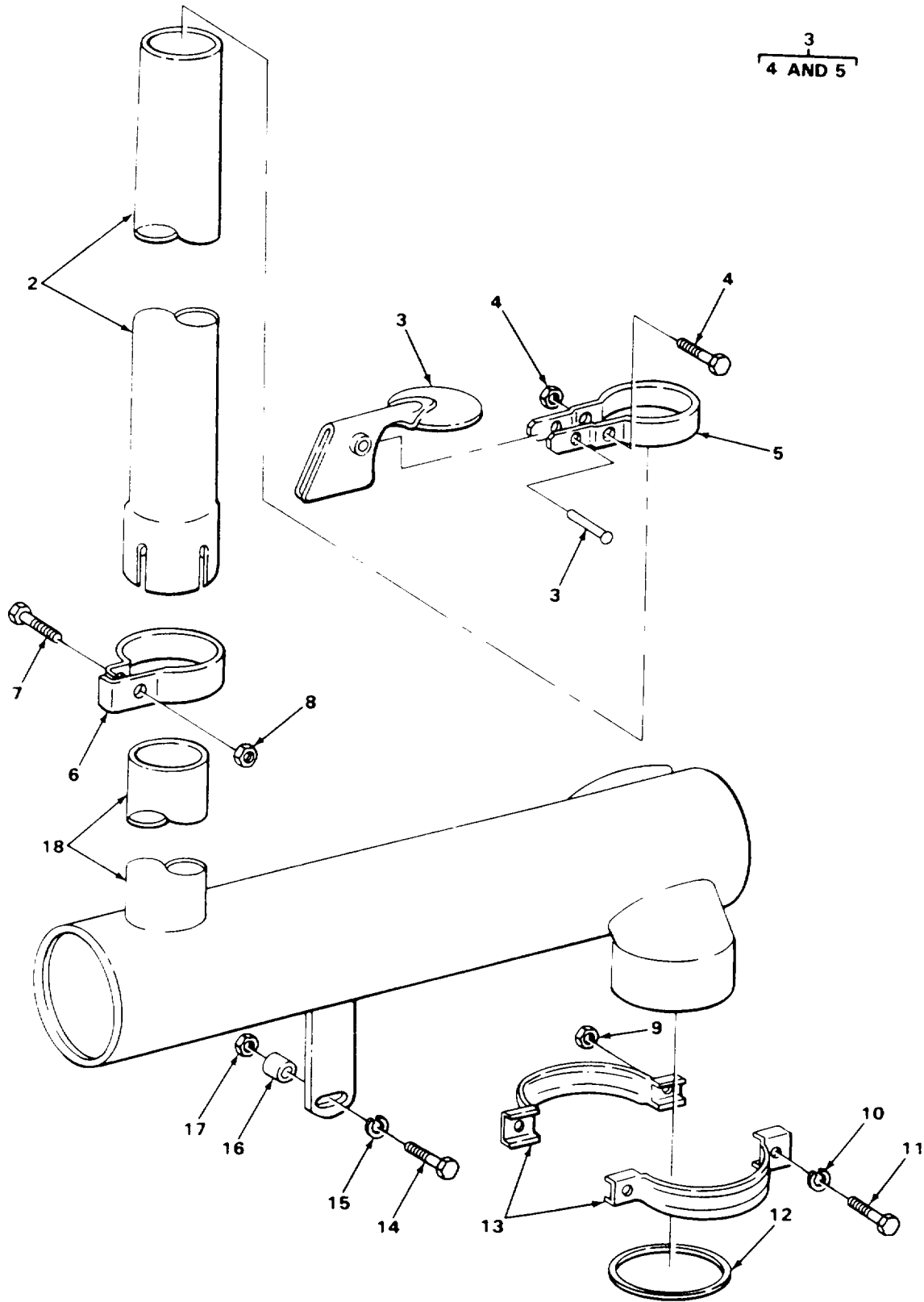
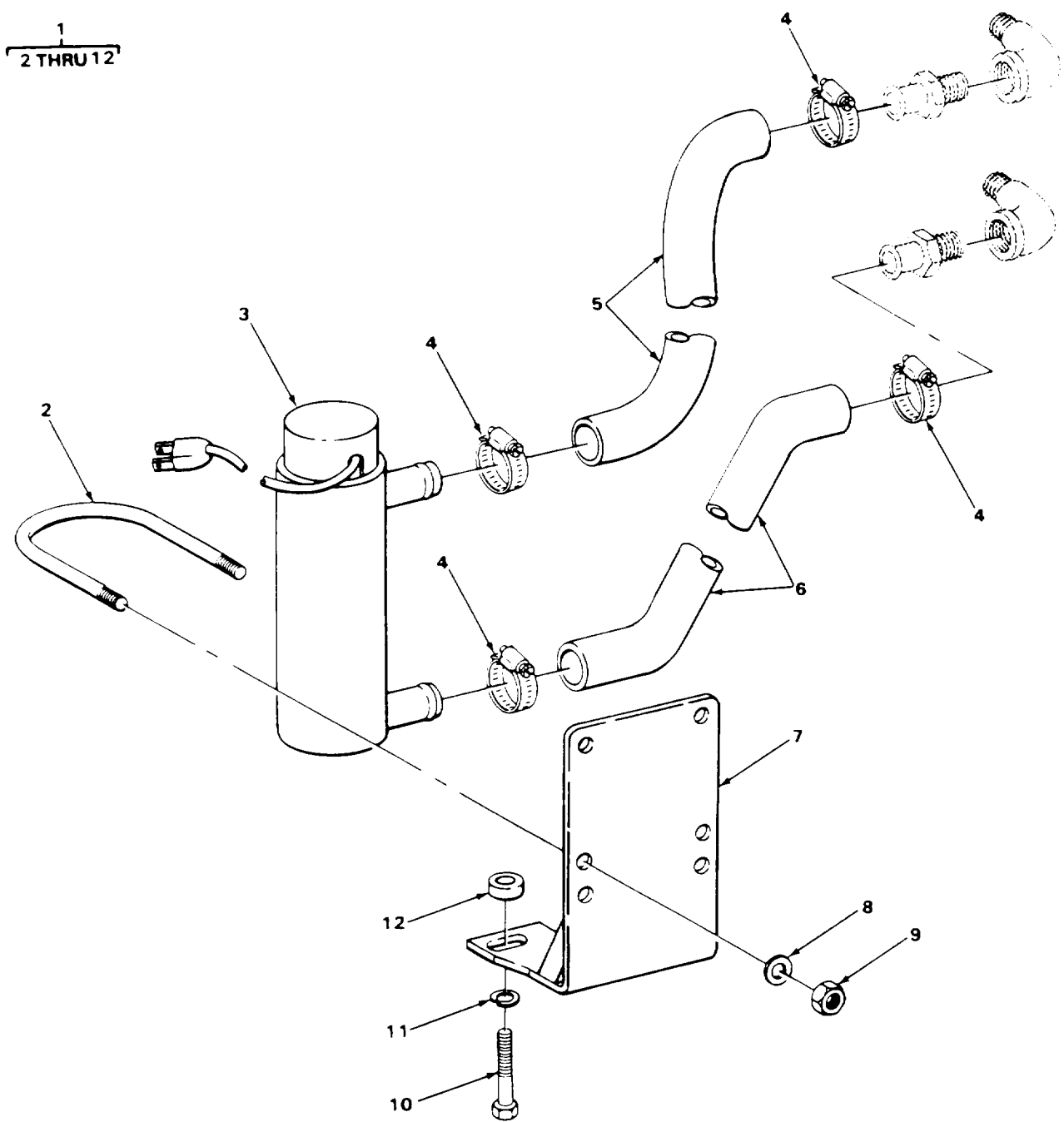

FIGURE 18. MUFFLER.

SECTION II				(5)	(6)
(1) ITEM NO	(2) SMR CODE	(3) CAGEC	(4) PART NUMBER	DESCRIPTION AND USABLE ON CODES (UOC)	QTY
GROUP 04 EXHAUST SYSTEM					
GROUP 0401 MUFFLER AND PIPES					
FIG. 18 MUFFLER					
1	PFOZZ	75160	AT37780	PARTS KIT, MUFFLER MUFFLER STACK	1
				ASSEMBLY	1
2	PFOZZ	75160	T38965	PIPE, EXHAUST	1
* 3	PFOZZ	01652	RC400-Z	.CAP ASSEMBLY, PROTEC MUFFLER	1
				COMPLETE	1
4	PFOZZ	75160	AR47785	..SCREW, CAP, WITH BUSHINGS	1
5	PFOZZ	75160	AR45918	..CLAMP, LOOP WITH FASTENINGS	1
6	PFOZZ	75160	AR45917	CLAMP, LOOP	1
7	PFOZZ	75160	19 H1800	SCREW, CAP, HEXAGON H	1
8	PFOZZ	75160	14H812	NUT HEX	1
9	PFOZZ	75160	14H785	NUT	2
10	PAOZZ	96906	M535338-45	WASHER, LOCK	2
11	PFOZZ	75160	19H3552	SCREW, CAP, HEXAGON H	2
12	PAOZZ	75160	T20141	GASKET	1
13	PFOZZ	75160	AT63813	STRAP, RETAINING	2
14	PAOZZ	75160	19H268	SCREW, CAP, HEXAGON H	1
15	PAOZZ	96906	MS35338-46	WASHER, LOCK	1
16	PFOZZ	75160	28H1524	SPACER, SLEEVE	1
17	PFOZZ	75160	14H812	NUT HEX	1
18	PFOZZ	76700	11038-M	MUFFLER, EXHAUST	1

END OF FIGURE



TA506405

FIGURE 19. ENGINE COOLANT HEATER AND HOSES.

(1) ITEM NO	(2) SMR CODE	(3) CAGEC	(4) PART NUMBER	(5) DESCRIPTION AND USABLE ON CODES (UOC)	(6) QTY
SECTION II					
GROUP 05 COOLING SYSTEM					
GROUP 0501 RADIATOR, EVAPORATIVE COOLER, OR HEAT EXCHANGER					
FIG. 19 ENGINE COOLANT HEATER AND HOSES					
1	PFOZZ	75160	AT27406	HEATER, COOLANT, ENGI COOLANT	1
2	PFOZZ	75160	R60124	.BOLT, U	2
3	PFOZZ	75160	AR72957	.HEATER, COOLANT, ENGI ENGINE COOLANT	1
4	PAOZZ	96906	MS35842-10	.CLAMP, HOSE	4
* 5	XBOZZ	75160	T29385	.HOSE, PREFORMED	1
6	PFOZZ	75160	T29384	.HOSE, PREFORMED.	1
7	XDOZZ	75160	R60123	.BRACKET	1
8	PFOZZ	75160	24H1287	.WASHER, FLAT	4
9	PAOZZ	75160	14H786	.NUT WASHER	4
10	PAOZZ	75160	19H2665	.SCREW, CAP, HEXAGON H	2
11	PAOZZ	96906	MS35338-46	.WASHER, LOCK	2
12	PFOZZ	75160	R28040	.SPACER, SLEEVE	2

END OF FIGURE

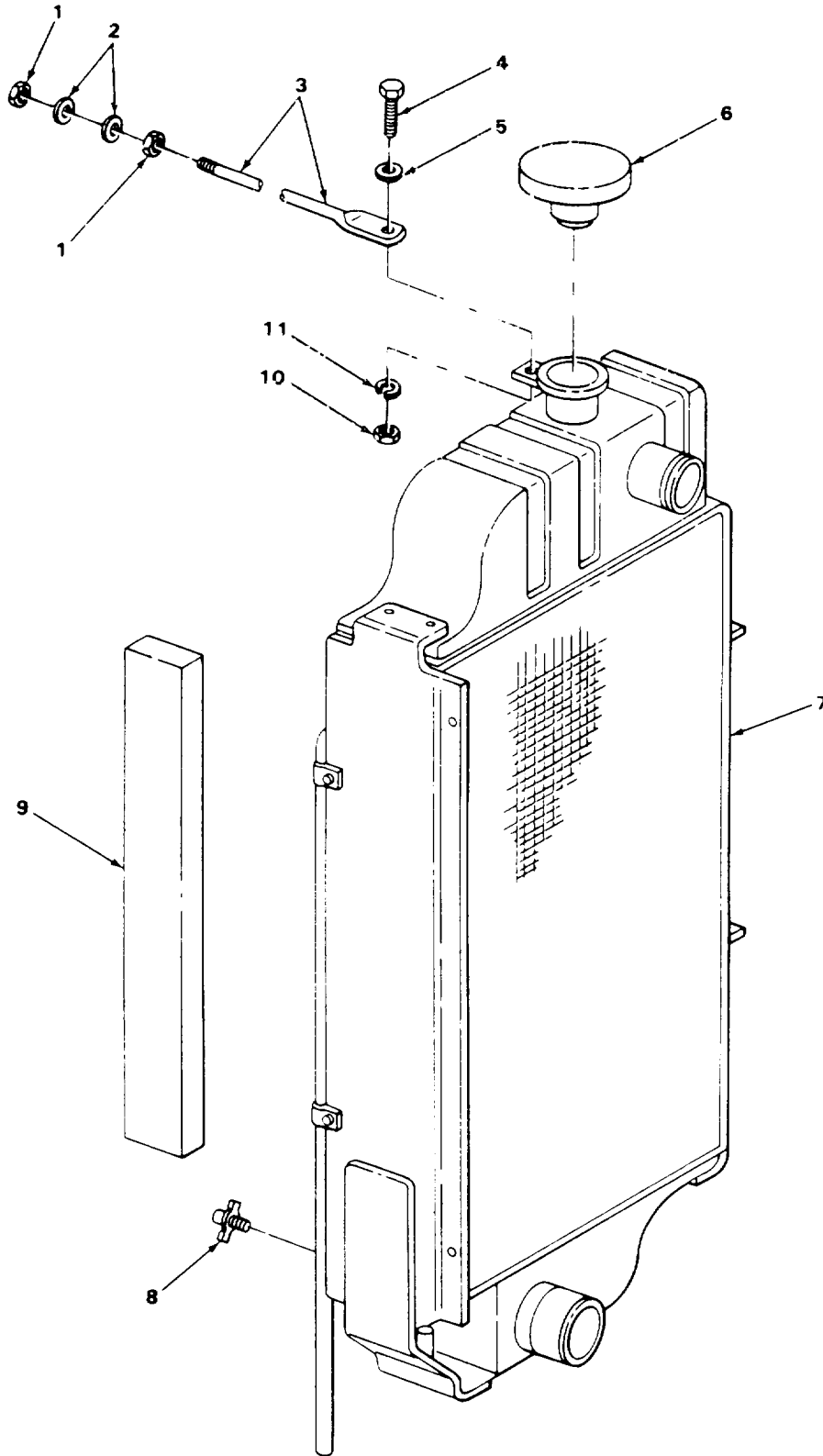

FIGURE 20. RADIATOR AND RELATED PARTS.

TA506406

(1) ITEM NO	(2) SMR CODE	(3) CAGEC	(4) PART NUMBER	(5) DESCRIPTION AND USABLE ON CODES (UOC)	(6) QTY
GROUP 0501 RADIATOR, EVAPORATIVE COOLER, OR HEAT EXCHANGER					
FIG. 20 RADIATOR AND RELATED PARTS					
1	PFOZZ	96936	MS17830-6C	NUT, SELF LOCKING, HE.....	2
2	PAOZZ	96906	MS27183-14	WASHER, FLAT.....	2
3	PFOZZ	75160	T33399	CONNECTOR, ROD END.....	1
4	PFOZZ	75160	19H1900	SCREW, CAP, HEXAGON H.....	1
5	PFOZZ	75160	24H 1122	WASHER, FLAT.....	1
6	PAOZZ	75160	AT27585	CAP, FILLER OPENING.....	1
7	PFOZZ	75160	AT32591	RADIATOR, ENGINE COO.....	1
8	PAOZZ	75160	AT13740	COCK, DRAIN.....	1
9	MOOZZ	19207	R35416-20	STRIP, PACKING MAKE FROM STRIP, P/N R35416.....	1
10	PFOZZ	75160	14H785	NUT.....	1
11	PAOZZ	96906	MS35338-45	WASHER, LOCK.....	1

END OF FIGURE

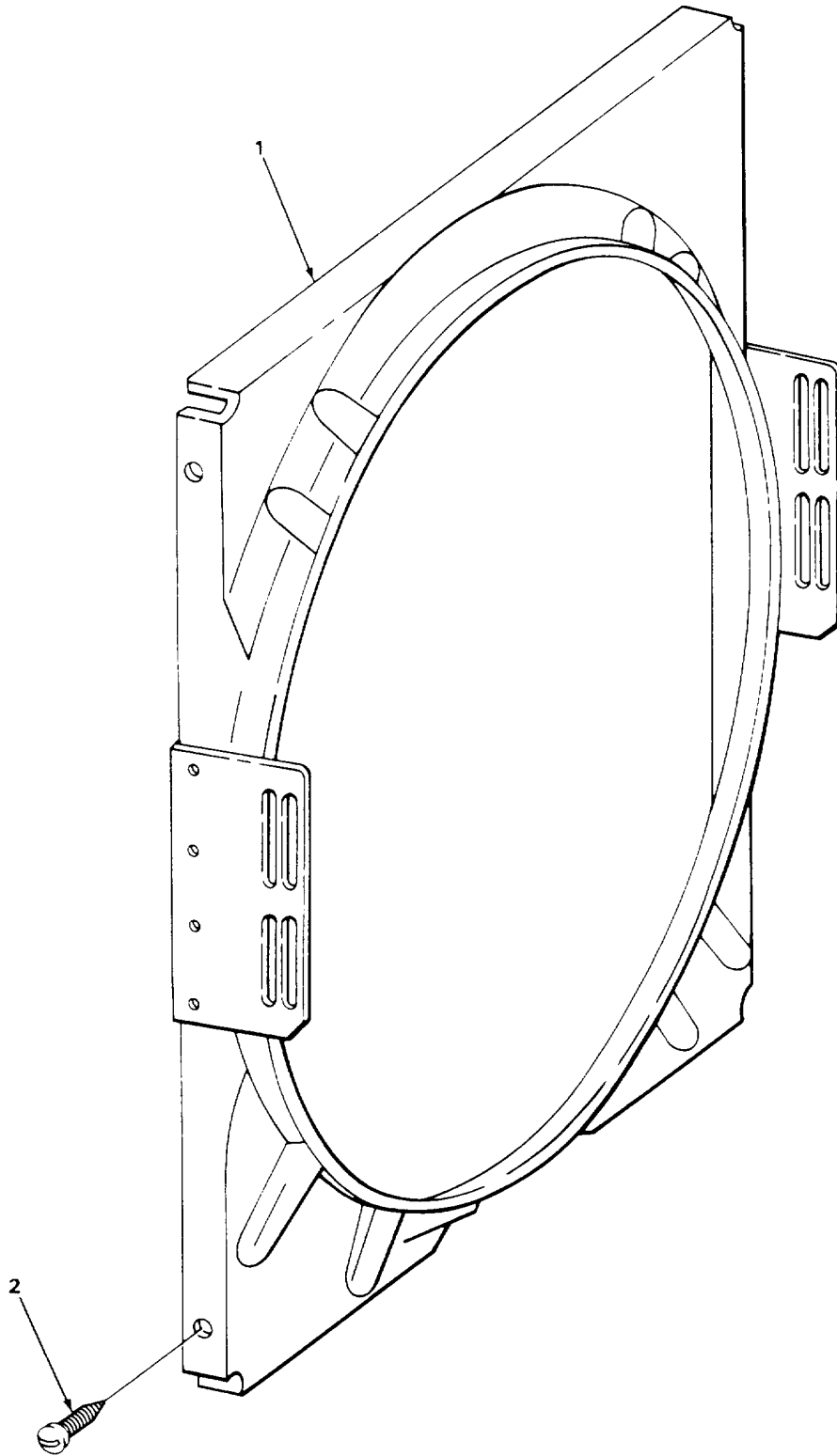

FIGURE 21. FAN SHROUD.

TA506407

SECTION II					
(1)	(2)	(3)	(4)	(5)	(6)
ITEM	SMR		PART		
NO	CODE	CAGEC	NUMBER	DESCRIPTION AND USABLE ON CODES (UOC)	QTY
				GROUP 0502 BLOWING, DEFLECTORS, AIR DUCTS, SHROUDS, ETC	
				FIG. 21 FAN SHROUD	
1	PFOZZ	75160	AT35237	SHROUD, FAN, RADIATOR.....	1
2	PFOZZ	75160	37H79	SCREW. DRIVE	4

END OF FIGURE

7
8 AND 9

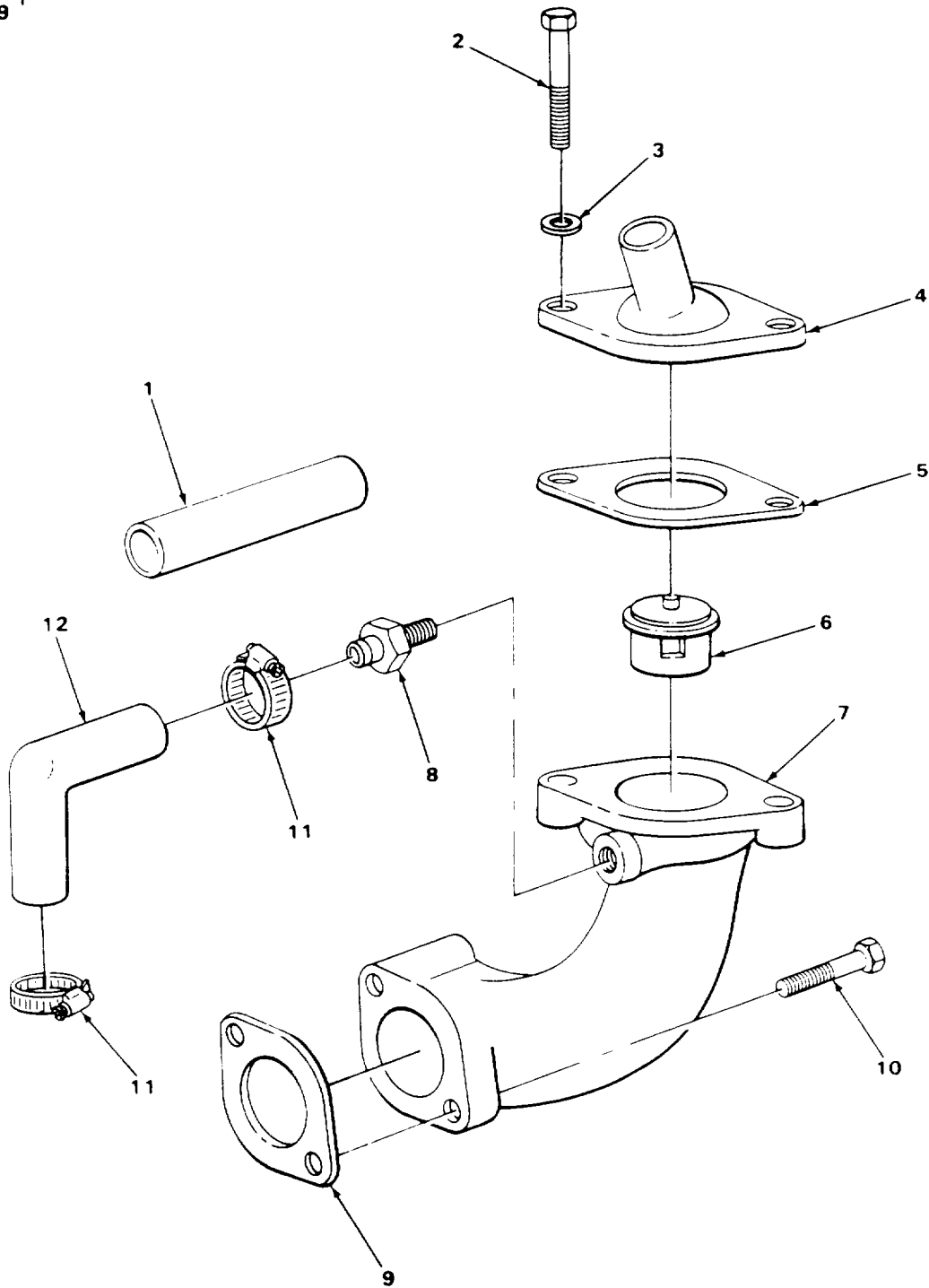

TA506408

FIGURE 22. THERMOSTAT HOUSING ASSEMBLY.

SECTION II						
(1)	(2)	(3)	(4)	(5)	(6)	
ITEM	SMR		PART			
NO	CODE	CAGEC	NUMBER	DESCRIPTION AND USABLE ON CODES (UOC)	QTY	
GROUP 0503 WATER MANIFOLD, HEADERS, THERMOSTATS, AND HOUSING GASKET						
FIG. 22 THERMOSTAT HOUSING ASSEMBLY						
1	PFOZZ	75160	T12815	HOSE, NONMETALLIC	1	
2	PAOZZ	75160	19H1732	SCREWICAP, HEXAGON H USE ON SERIAL	2	
				NUMBERS 235786 THRU 235999		
2	PAOZZ	75160	19H988	SCREW, CAP, HEXAGON H USE ON SERIAL	2	
				NUMBERS 319995 THRU 342573		
3	PAOZZ	96906	MS27183-14	WASHER, FLAT.....	2	
4	PFOZZ	75160	T20317	WATER OUTLET, ENGINE	1	
*	5	PAOZZ	75160	T20215	GASKET, THERMO PART OF KIT P/N.....	1
				RE38857		
6	PAOZZ	75160	AT24013	THERMOSTAT, FLOW CON 205 DEGREES	1	
6	PAOZZ	18163	J19780	THERMOSTAT, FLOW CON 180 DEGREES	1	
*	6	PFOZZ	75160	T22963	THERMOSTAT, FLOW CON	1
*	7	XBOZZ	75160	AT18074	HOUSING, THERMOSTAT.....	1
8	PAOZZ	75160	T19651	.ADAPTER, STRAIGHT, PI	1	
*	9	PFOZZ	06021	T20219	.GASKET PART OF KIT P/N RE38857	1
10	PAOZZ	75160	19H1726	SCREW, CAP, HEXAGON H.....	2	
11	PAOZZ	96906	MS35842-10	CLAMP, HOSE.....	2	
12	PAOZZ	75160	T20277	HOSE, PREFORMED	1	

END OF FIGURE

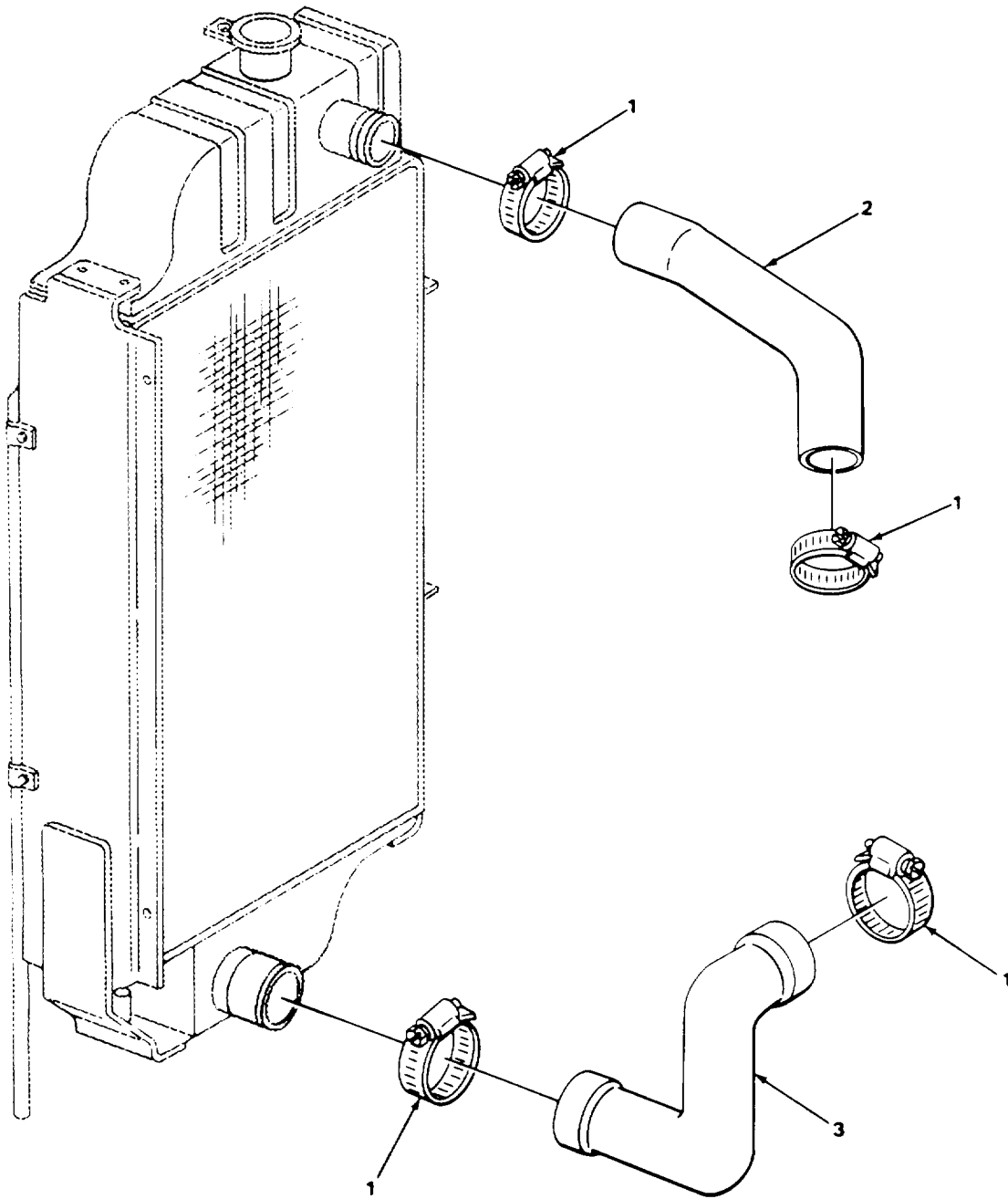

TA506409

FIGURE 23. RADIATOR HOSES AND CLAMPS.

SECTION II					
(1)	(2)	(3)	(4)	(5)	(6)
ITEM	SMR		PART		
NO	CODE	CAGEC	NUMBER	DESCRIPTION AND USABLE ON CODES (UOC)	QTY
				GROUP 0503 WATER MANIFOLD, HEADERS, THERMOSTASTS, AND HOUSING GASKET	
				FIG. 23. RADIATOR HOSES AND CLAMPS	
1	PAOZZ	70210	211-020-9009	CLAMP, HOSE.....	4
2	PFOZZ	73842	FH2412	HOSE, PREFORMED.....	1
3	PAOZZ	75160	T22500	HOSE, PREFORMED.....	1

END OF FIGURE

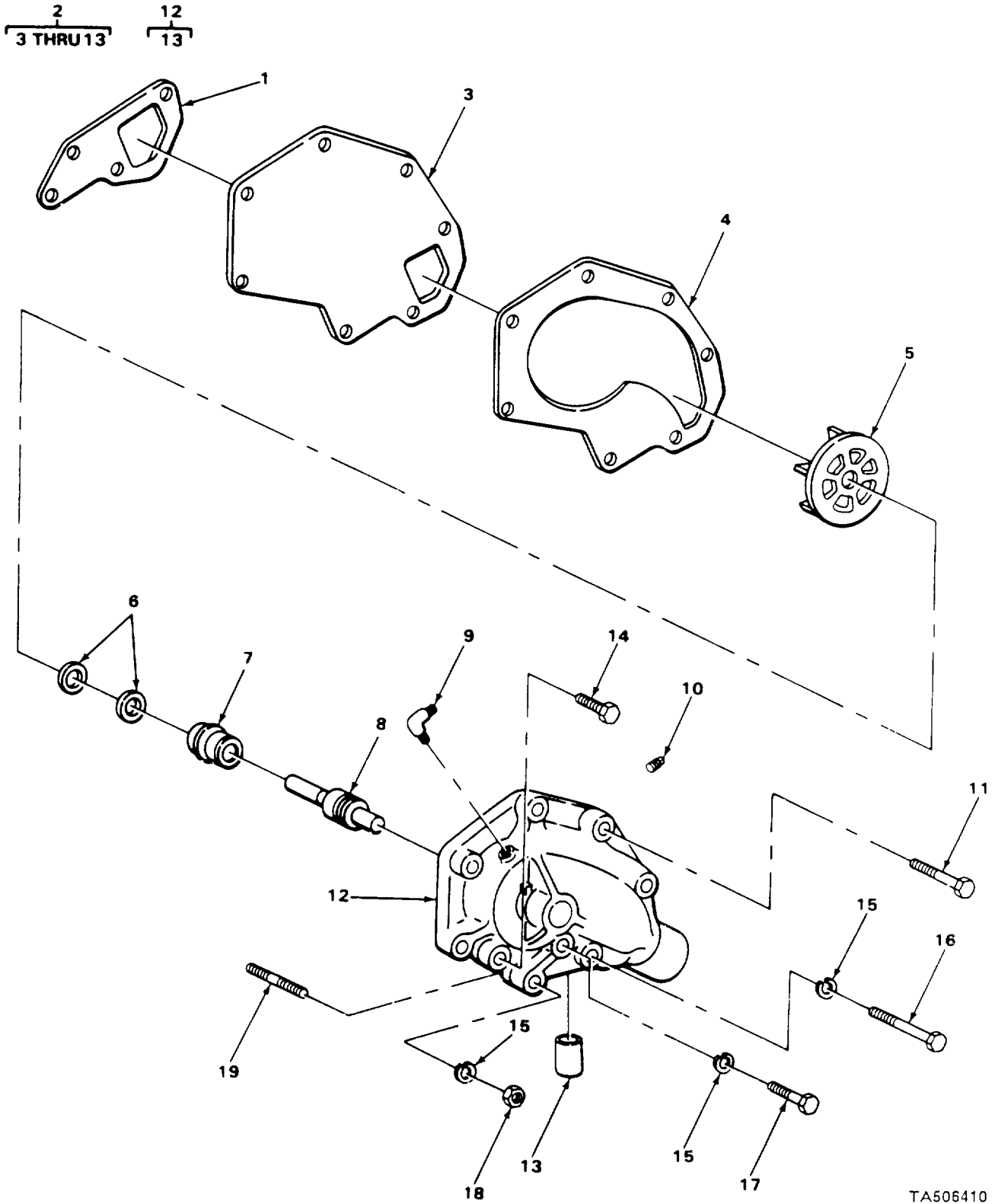

TA506410

FIGURE 24. WATER PUMP ASSEMBLY.

SECTION II

(1) ITEM NO	(2) SMR CODE	(3) CAGEC	(4) PART NUMBER	(5) DESCRIPTION AND USABLE ON CODES (UOC)	(6) QTY
-------------------	--------------------	--------------	-----------------------	--	------------

GROUP 0504 WATER PUMP

FIG. 24. WATER PUMP ASSEMBLY

* 1	PAOZZ	75160	T20243	GASKET PART OF KIT P/N RE38857	1
2	PFOFF	75160	AR65261	PUMP, COOLING SYSTEM.....	1
9	PFOZZ	75160	T19653	.ELBOW, PIPE	1
10	PFOZZ	75160	15H584	.PLUGCPIPE SQUARE HEAD.....	1
11	PAOZZ	75160	19H2545	.SCREW, CAP, HEXAGON H.....	4
14	PAOZZ	75160	19H1801	SCREW, CAP, HEXAGON H.....	1
15	PAOZZ	96906	MS35338-46	WASHER, LOCK.....	4
16	PFOZZ	75160	19H1912	SCREW, CAP, HEXAGON H.....	2
17	PFOZZ	75160	19H1819	SCREW, CAP, HEXAGON H.....	1
18	PFOZZ	75160	14H812	NUT HEX	1
19	PAOZZ	75160	T25701	STUD, PLAIN	1

END OF FIGURE

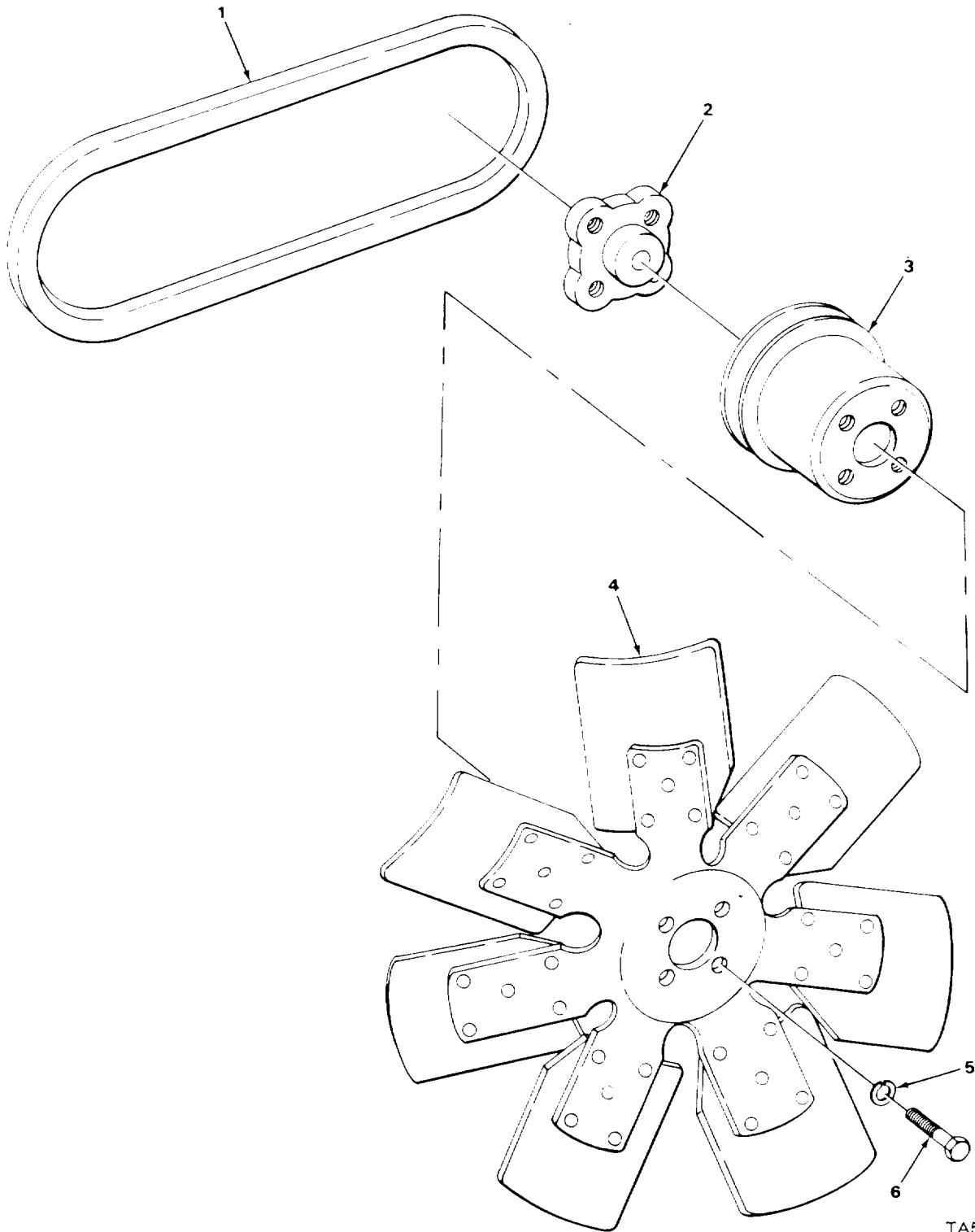

TA506411

FIGURE 25. FAN, BELT, AND RELATED PARTS.

SECTION II					
(1)	(2)	(3)	(4)	(5)	(6)
ITEM	SMR		PART		
NO	CODE	CAGEC	NUMBER	DESCRIPTION AND USABLE ON CODES (UOC)	QTY
GROUP 0505 FAN ASSEMBLY					
FIG. 25. FAN, BELT, AND RELATED PARTS					
1	PAOZZ	24161	594	BELT, V.....	1
2	PFOZZ	75160	R62371	HUB, FAN CLUTCH USE ON SERIAL	1
				NUMBERS 319995 THRU 342573	
3	PFOZZ	75160	T30721	PULLEY, GROOVE.....	1
4	PFOZZ	75160	AT35158	IMPELLER, FAN, AXIAL	1
5	PAOZZ	96906	MS35338-46	WASHER, LOCK.....	4
6	PAOZZ	75160	19H1731	SCREW, CAP, HEXAGON H.....	4

END OF FIGURE

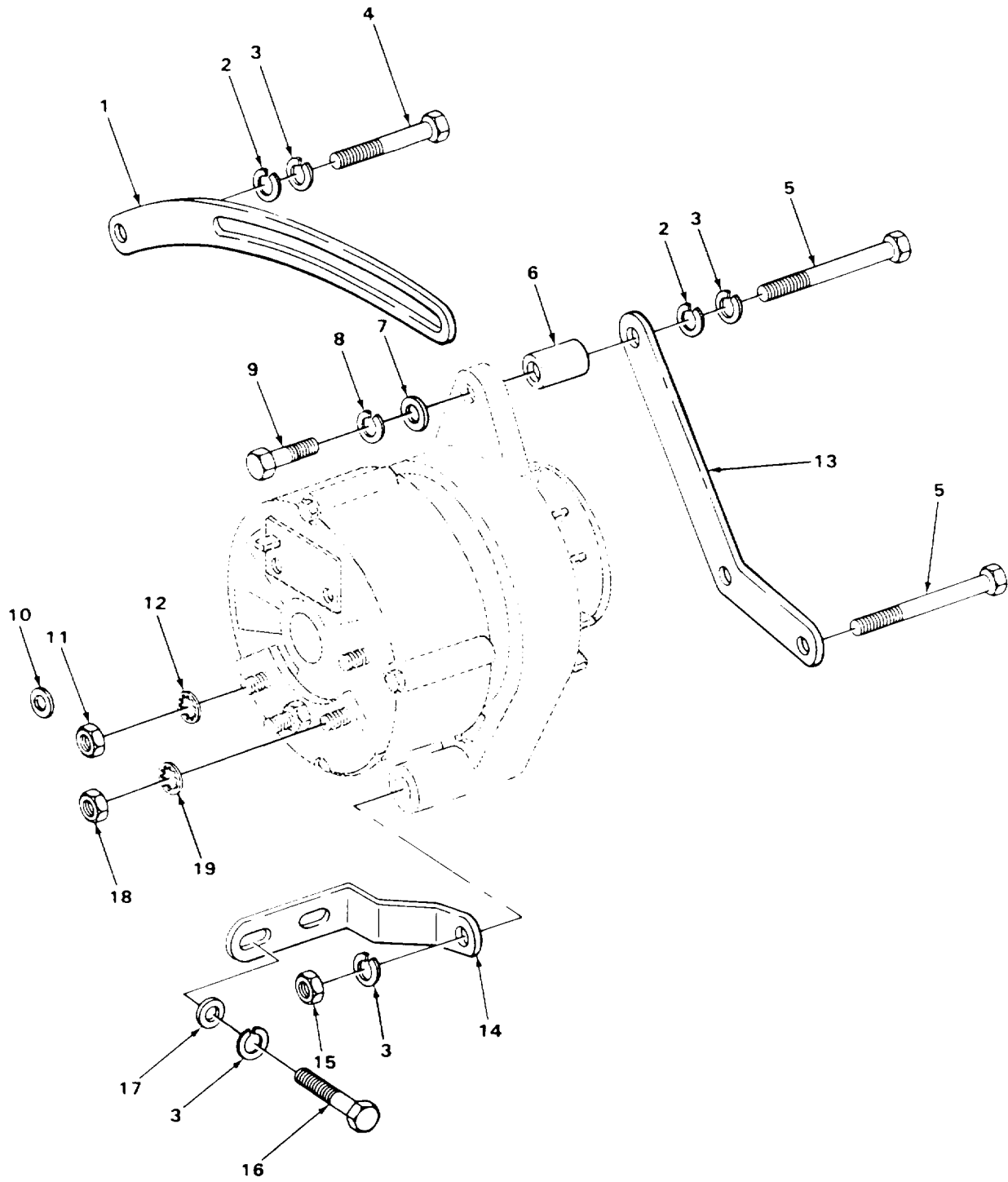

FIGURE 26. GENERATOR ATTACHING PARTS.

TA506412

(1) ITEM NO	(2) SMR CODE	(3) CAGEC	(4) PART NUMBER	(5) DESCRIPTION AND USABLE ON CODES (UOC)	(6) QTY
-------------------	--------------------	--------------	-----------------------	--	------------

GROUP 06 ELECTRICAL SYSTEM

GROUP 0601 GENERATOR, ALTERNATOR

FIG. 26. GENERATOR ATTACHING PARTS

1	PAOZZ	75160	T20204	ARM, ADJUSTINGBELT	1
2	PAOZZ	75160	24H1304	WASHER, FLAT	3
3	PAOZZ	96906	MS35338-46	WASHER, LOCK.....	6
4	PAOZZ	75160	19H1726	SCREW, CAPHEXAGON H.....	1
5	PAOZZ	75160	19H2128	SCRFW, CAP, HEXAGON H.....	3
6	PAOZZ	75160	28H2547	SPACER, PIPE	2
7	PAOZZ	75160	24H1136	WASHERFL AT.....	1
8	PAOZZ	96906	MS35338-45	WASHERLOCK.....	1
9	PAOZZ	75160	19H1905	SCREW, CAP, HEXAGON H.....	1
10	PAOZZ	75160	R39804	INSULATOR, WASHER	3
11	PAOZZ	75160	14H778	NUT, PL AINHEXAGON	2
12	PAOZZ	75160	12H295	WASHERLOCK.....	2
13	PAOZZ	75160	T20202	BRACKET, ENGINE ACCE.....	1
* 14	PFOZZ	75160	R38372	BRACKET, DOUBLE ANGL.....	1
15	PFOZZ	75160	14H812	NUT HEX	
16	PAOZZ	75160	19H2284	SCREW, CAP, HEXAGON H.....	2
17	PAOZZ	96906	MS27183-14	WASHER, FLAT	2
18	PAOZZ	75160	14H786	NUT WASHER	1
19	PAOZZ	75160	12H297	WASHER, LOCK.....	- 1

END OF FIGURE

1
2 THRU 27

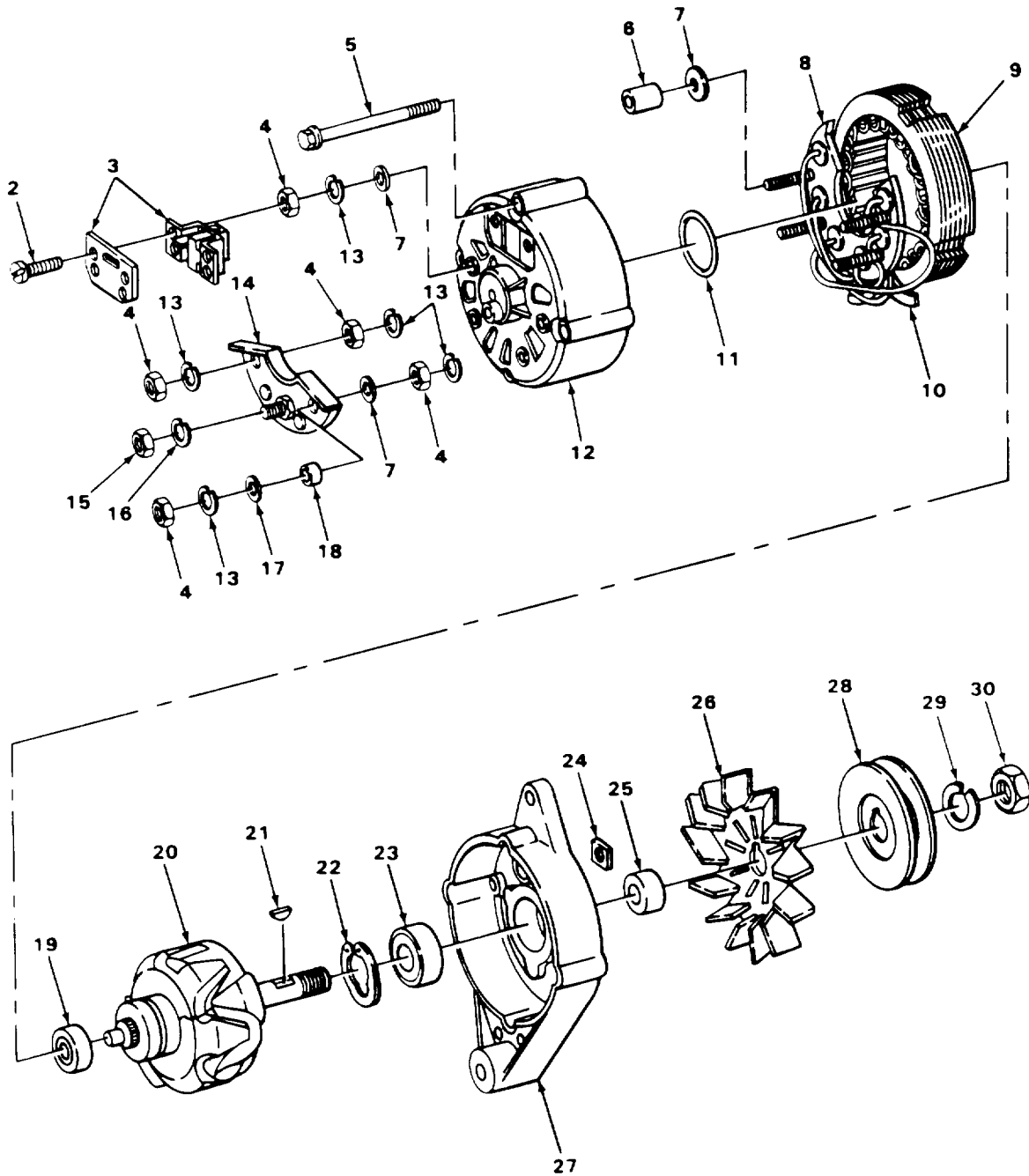

TA506413

FIGURE 27. GENERATOR ASSEMBLY, EXPLODED VIEW.

(1) ITEM NO	(2) SMR CODE	(3) CAGEC	(4) PART NUMBER	(5) DESCRIPTION AND USABLE ON CODES (UOC)	(6) QTY
-------------------	--------------------	--------------	-----------------------	--	------------

GROUP 0601 GENERATOR, ALTERNATOR

FIG. 27. GENERATOR ASSEMBLY, EXPLODED VIEW

1	PFOFF	31211	70D44110C	GENERATOR, ENGINE AC.....	1
---	-------	-------	-----------	---------------------------	---

END OF FIGURE

1
2 THRU 26

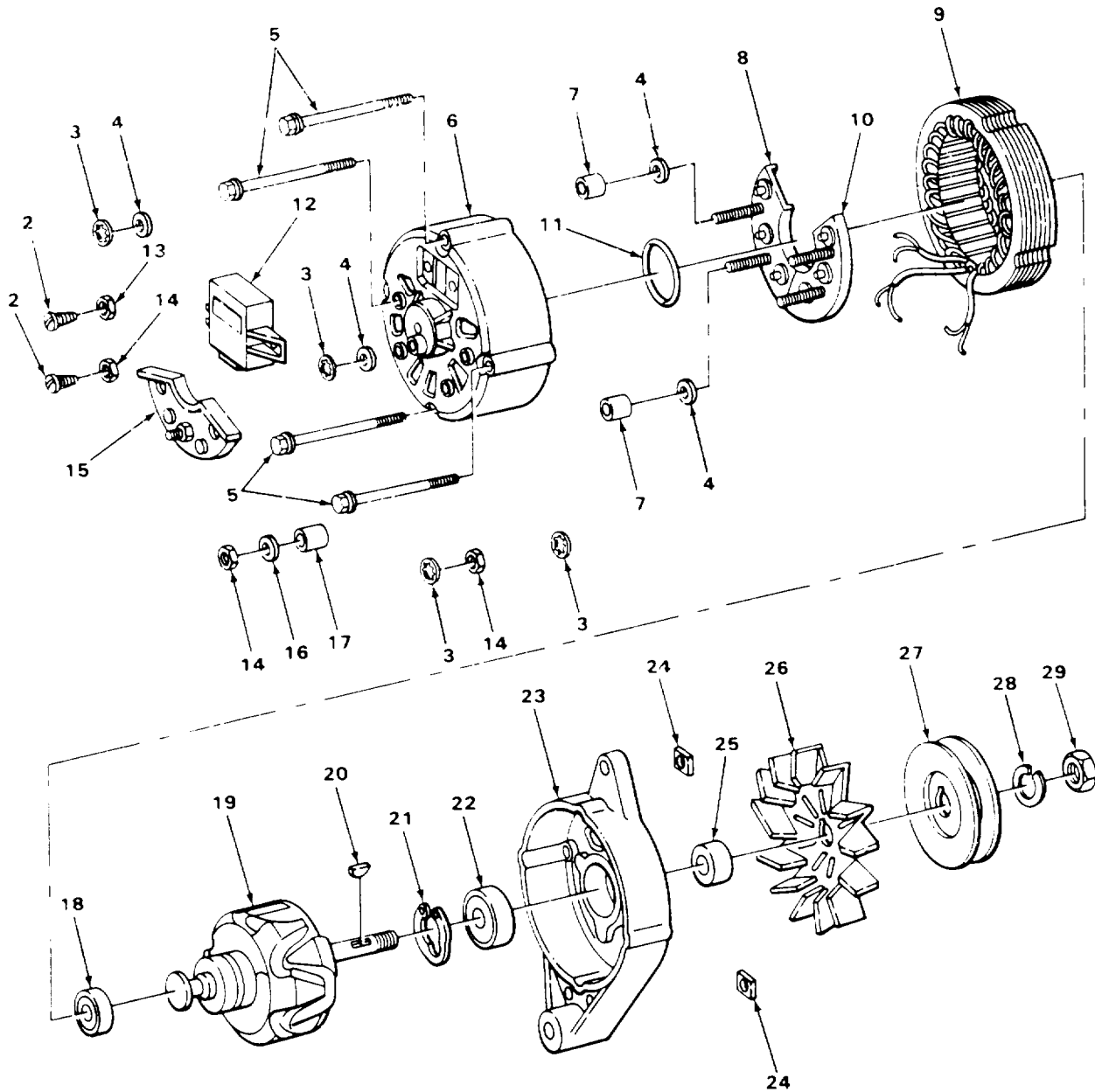

TA506414

FIGURE 28. GENERATOR AND RELATED PARTS.

(1) ITEM NO	(2) SMR CODE	(3) CAGEC	(4) PART NUMBER	(5) DESCRIPTION AND USABLE ON CODES (UOC)	(6) QTY
-------------------	--------------------	--------------	-----------------------	--	------------

GROUP 0601 GENERATOR, ALTERNATOR

FIG. 28. GENERATOR AND RELATED PARTS

1	PAOFF	31211	70D44120C01	GENERATOR, ENGINE AC A/C.....	1
---	-------	-------	-------------	-------------------------------	---

END OF FIGURE

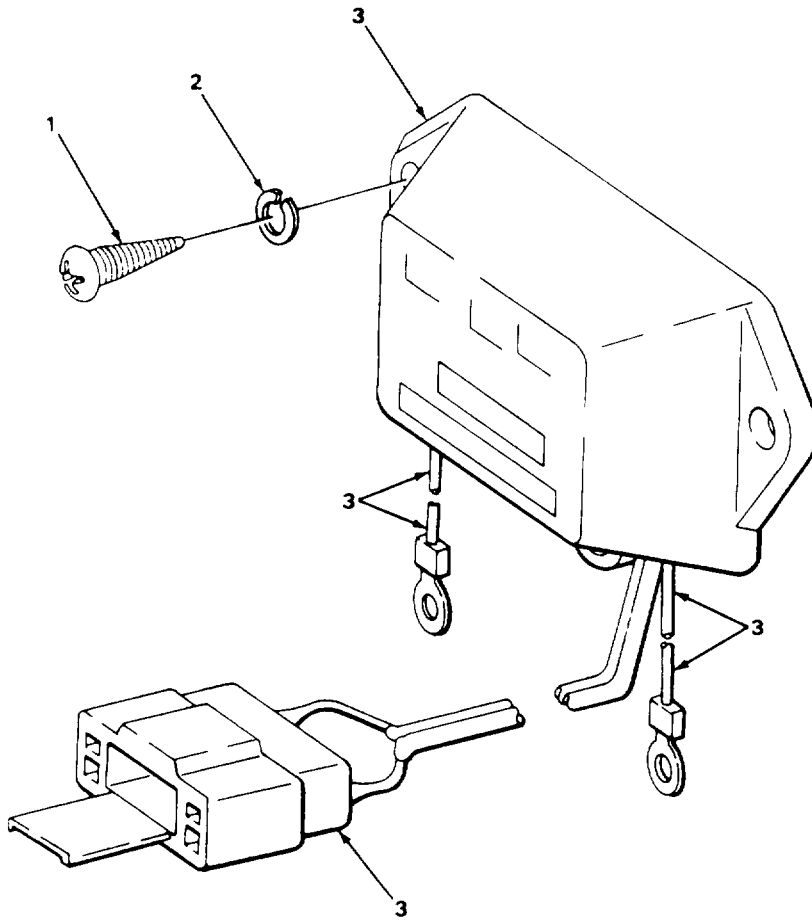

TA506415

FIGURE 29. VOLTAGE REGULATOR.

SECTION II					
(1)	(2)	(3)	(4)	(5)	(6)
ITEM	SMR		PART		
NO	CODE	CAGEC	NUMBER	DESCRIPTION AND USABLE ON CODES (UOC)	QTY
				GROUP 0602 GENERATOR REGULATOR	
				FIG. 29. VOLTAGE REGULATOR	
1	PFOZZ	75160	R44008	SCREW, TAPPING, THREA.....	3
2	PFOZZ	75160	12H295	WASHER, LOCK.....	3
3	PFOZZ	75160	AR78298	REGULATOR, ENGINE GE.....	1

END OF FIGURE

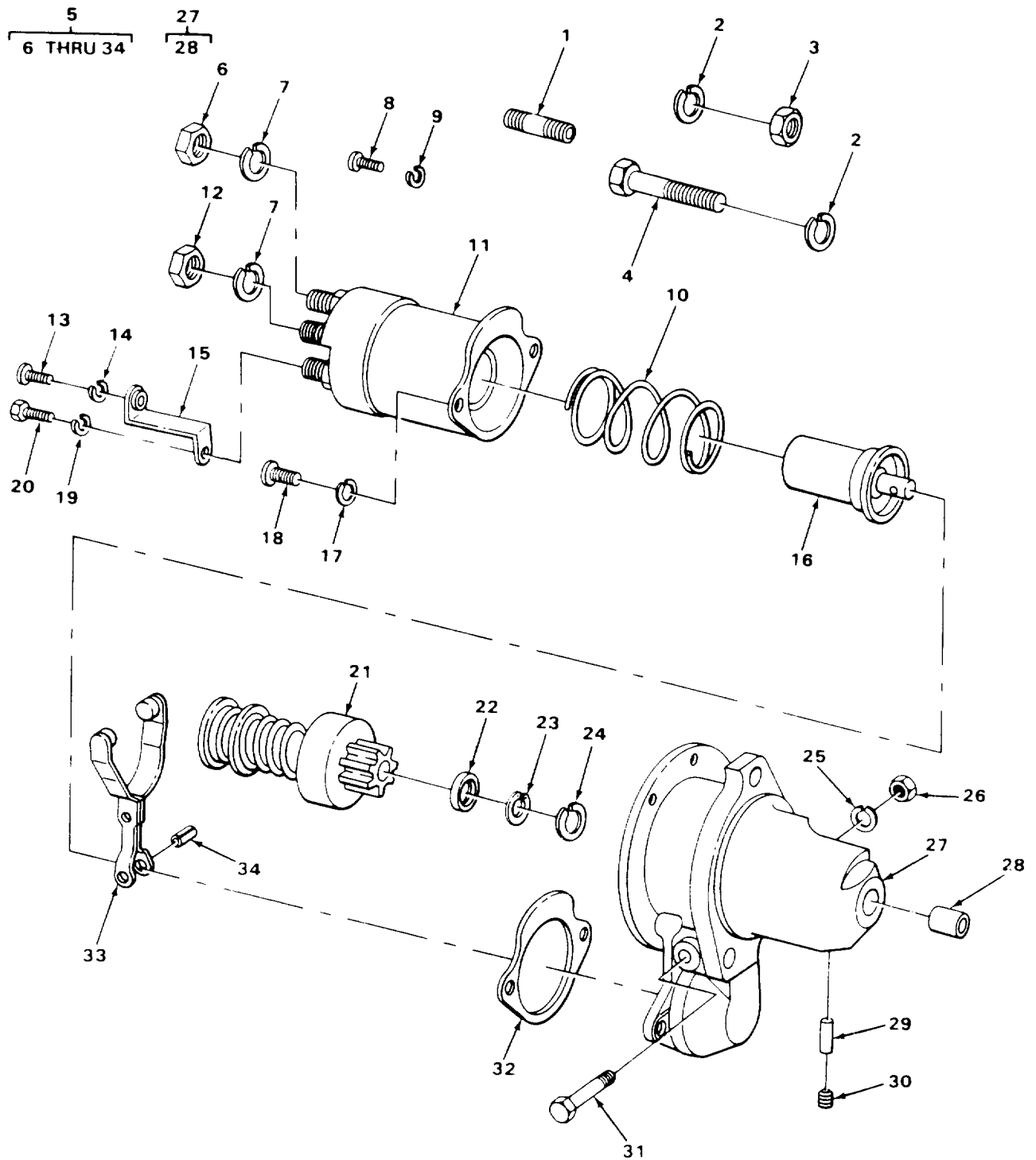

TA506416

FIGURE 30. STARTING MOTOR, DRIVE, AND SWITCH ASSEMBLY.

SECTION II					
(1)	(2)	(3)	(4)	(5)	(6)
ITEM	SMR		PART	DESCRIPTION AND USABLE ON CODES (UOC)	QTY
NO	CODE	CAGEC	NUMBER		
GROUP 0603 STARTING MOTOR					
FIG. 30. STARTING MOTOR DRIVE, AND SWITCH ASSEMBLY					
1	PAOZZ	75160	M3636T	STUD, PLAIN	1
2	PAOZZ	96906	MS35338-46	WASHER, LOCK.....	2
3	PFOZZ	75160	14H812	NUT, HEX	2
4	PAOZZ	75160	19H1731	SCREW, CAP, HEXAGON H.....	1
5	PAOFF	16764	1998367	STARTER. ENGINE, ELEC	1

END OF FIGURE

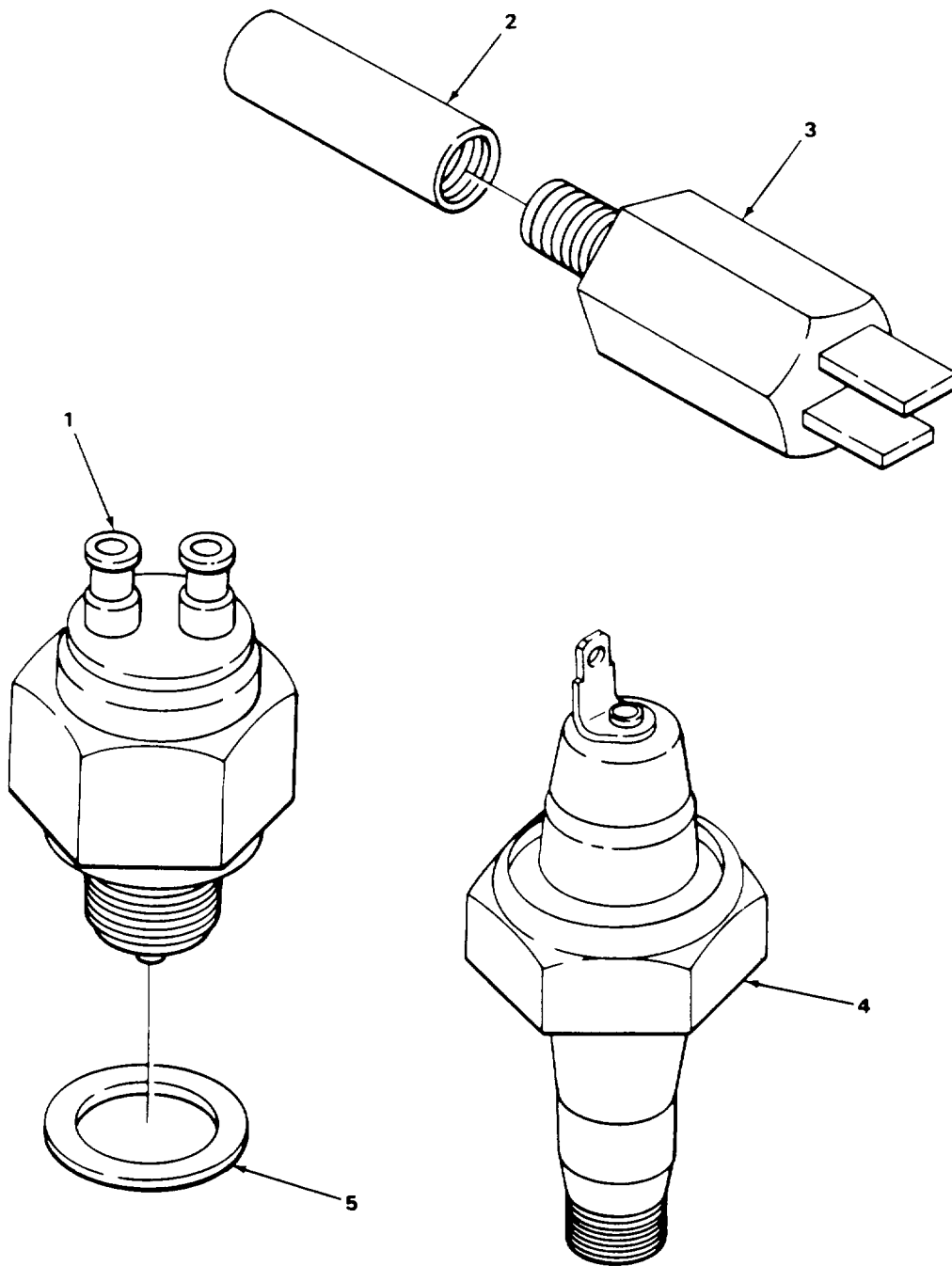

TA506418

FIGURE 31. PRESSURE AND STARTER SAFETY SWITCH.

(1) ITEM NO	(2) SMR CODE	(3) CAGEC	(4) PART NUMBER	(5) DESCRIPTION AND USABLE ON CODES (UOC)	(6) QTY
SECTION II					
GROUP 0606 ENGINE SAFETY CONTROLS					
FIG. 31. PRESSURE AND STARTER SAFETY SWITCH					
1	PAOZZ	75160	AR89691	SWITCH, SAFETY, NEUTR	1
2	PFOZZ	75160	AT26966	ADAPTER, STRAIGHT, PI.....	2
3	PFOZZ	75160	R 32548	SWITCH, PRESSURE	2
4	PAOZZ	27442	AR27977	SWITCH, PRESSURE	1
5	PAOZZ	75160	T16711T	SHIM	1

END OF FIGURE

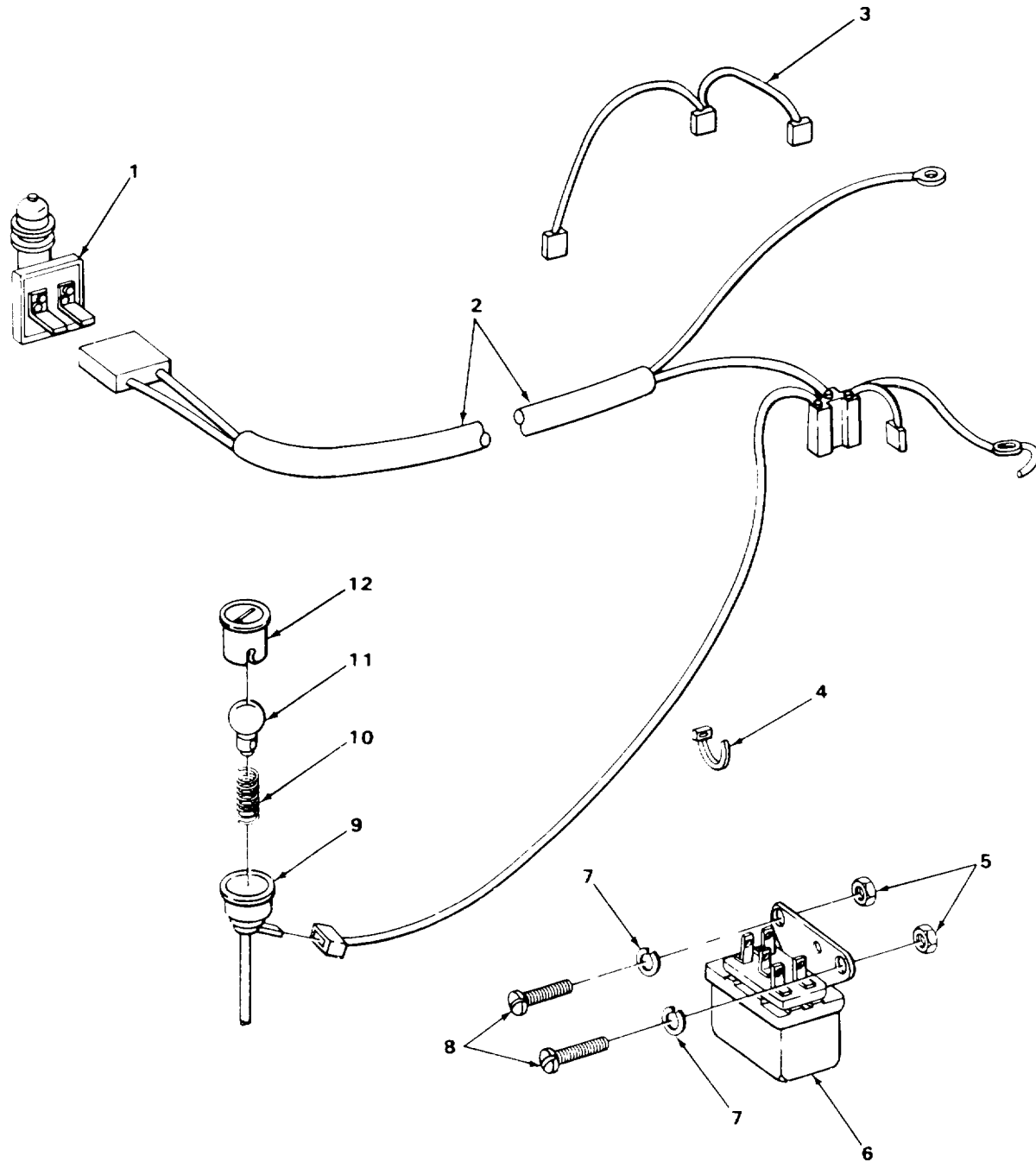

TA506419

FIGURE 32. PARKING BRAKE WARNING SWITCH AND WIRING.

SECTION II					
(1)	(2)	(3)	(4)	(5)	(6)
ITEM	SMR	CAGEC	PART	DESCRIPTION AND USABLE ON CODES (UOC)	QTY
NO	CODE		NUMBER		
				GROUP 0607 INSTRUMENT OR ENGINE CONTROL PANEL	
				FIG. 32. PARKING BRAKE WARNING SWITCH AND WIRING	
1	PFOZZ	13445	91042	SWITCH, SAFETY, NEUTR	1
2	PFOZZ	75160	AT56986	WIRING HARNESS, BRAN PARKING BRAKE	1
3	PFOZZ	75160	AT56987	WIRING HARNESS, BRAN HORN TO RELAY	1
4	PFOZZ	96906	MS3367-1-9	STRAP, TIEDOWN, ELECT	V
5	PFOZZ	96906	MS35649-282	NUT, PLAIN, HEXAGON	2
6	XDOZZ	75160	AT48972	RELAY, ELECTROMAGNET	1
7	PFOZZ	75160	12H 315	WASHER, LOCK.....	2
8	PFOZZ	75160	21H1315	SCREW MACHINE	2
9	PFOZZ	75160	AT44165	LAMPHOLDER.....	1
10	PFOZZ	75160	R30378	SPRING, HELICAL, COMP	1
11	PFOZZ	75160	AR55694	LAMP, INCANDESCENT	1
12	PFOZZ	75160	AT39737	LENS, LIGHT PARKING BRAKE	1

END OF FIGURE

7
8 THRU 10

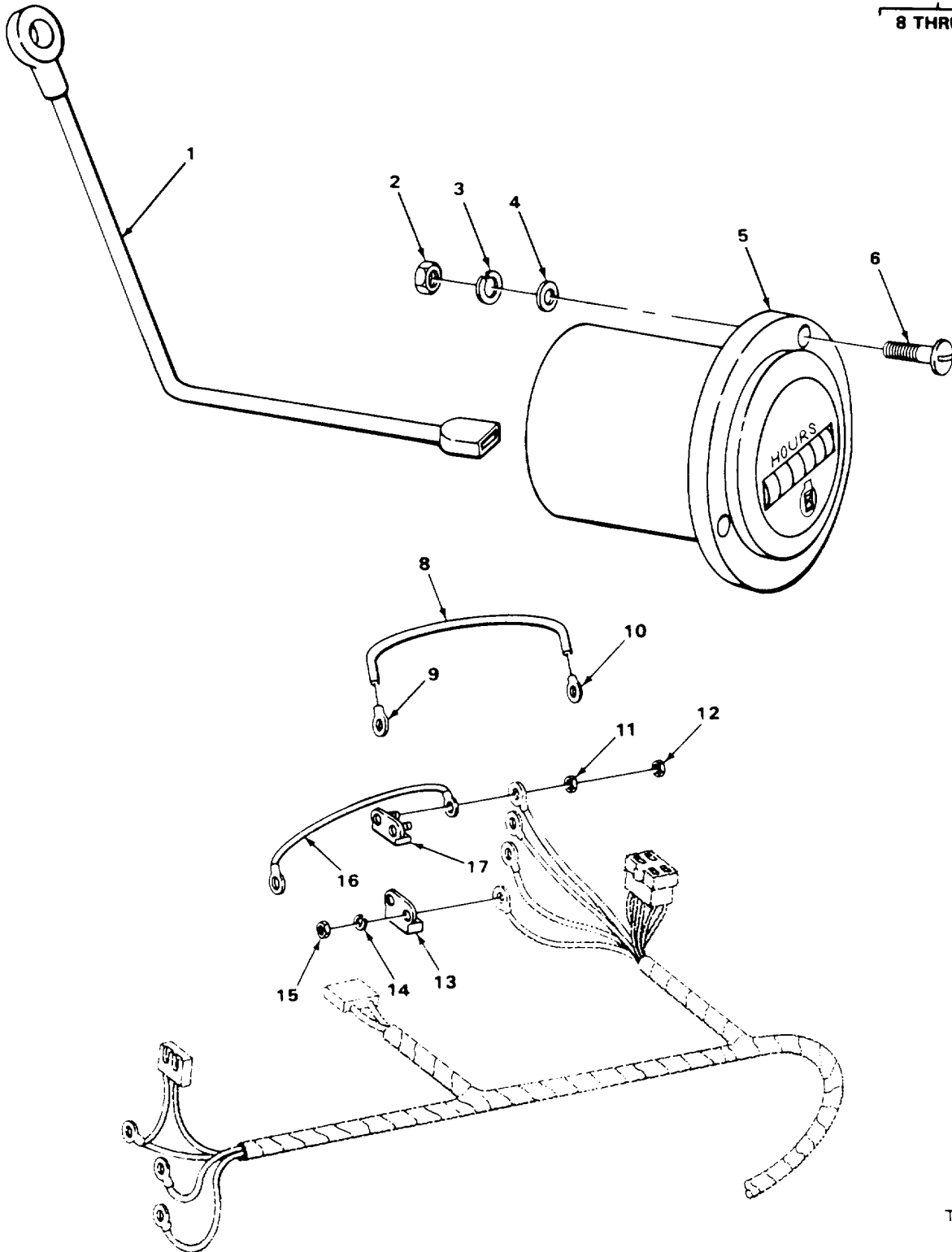

TA506420

FIGURE 33. ENGINE ELECTRIC HOURMETER.

(1) ITEM NO	(2) SMR CODE	(3) CAGEC	(4) PART NUMBER	(5) DESCRIPTION AND USABLE ON CODES (UOC)	(6) QTY
-------------------	--------------------	--------------	-----------------------	--	------------

GROUP 0607 INSTRUMENT OR ENGINE
CONTROL PANEL

FIG. 33. ENGINE ELECTRIC HOURMETER

1	PFOZZ	75160	T33737	LEAD, ELECTRICAL HOUR METER TO WELD	1
				SCREW ON COWL SUPPORT	
2	PFOZZ	75160	14H1026	NUT, PLAIN, HEXAGON	3
3	PFOZZ	96906	MS35333-41	WASHER, LOCK.....	3
4	PFOZZ	75160	24H2181	WASHER, FLAT.....	3
5	PAOZZ	13555	99023N	METER, TIME TOTALIZI	1
6	PFOZZ	75160	21H1156	SCREW, MACHINE	3
7	AOOOO	19207	R32008-1	WIRE ASSEMBLY	1
8	MOOZZ	19207	R32008-2	.WIRE MAKE FROM WIRE, P/N R32008	1
9	PFOZZ	75160	R32019	.TERMINAL, LUG.....	1
10	PFOZZ	75160	R32021	.TERMINAL, LUG.....	1
11	PAOZZ	75160	14H778	NUT, PLAIN, HEXAGON USE ON SERIAL.....	2
				NUMBERS 235786 THRU 235999	
12	PFOZZ	75160	14H631	NUT, PLAIN, HEXAGON	2
13	PAOZZ	75160	AR28403	CIRCUIT BREAKER.....	1
14	PAOZZ	75160	12H295	WASHER, LOCK.....	2
15	PFOZZ	75160	14H631	NUT, PLAIN, HEXAGON	2
16	PFOZZ	75160	AR30054	LEAD, ELECTRICAL.....	1
17	PFOZZ	75160	AT29162	CIRCUIT BREKER 40 AMRERES	1

END OF FIGURE

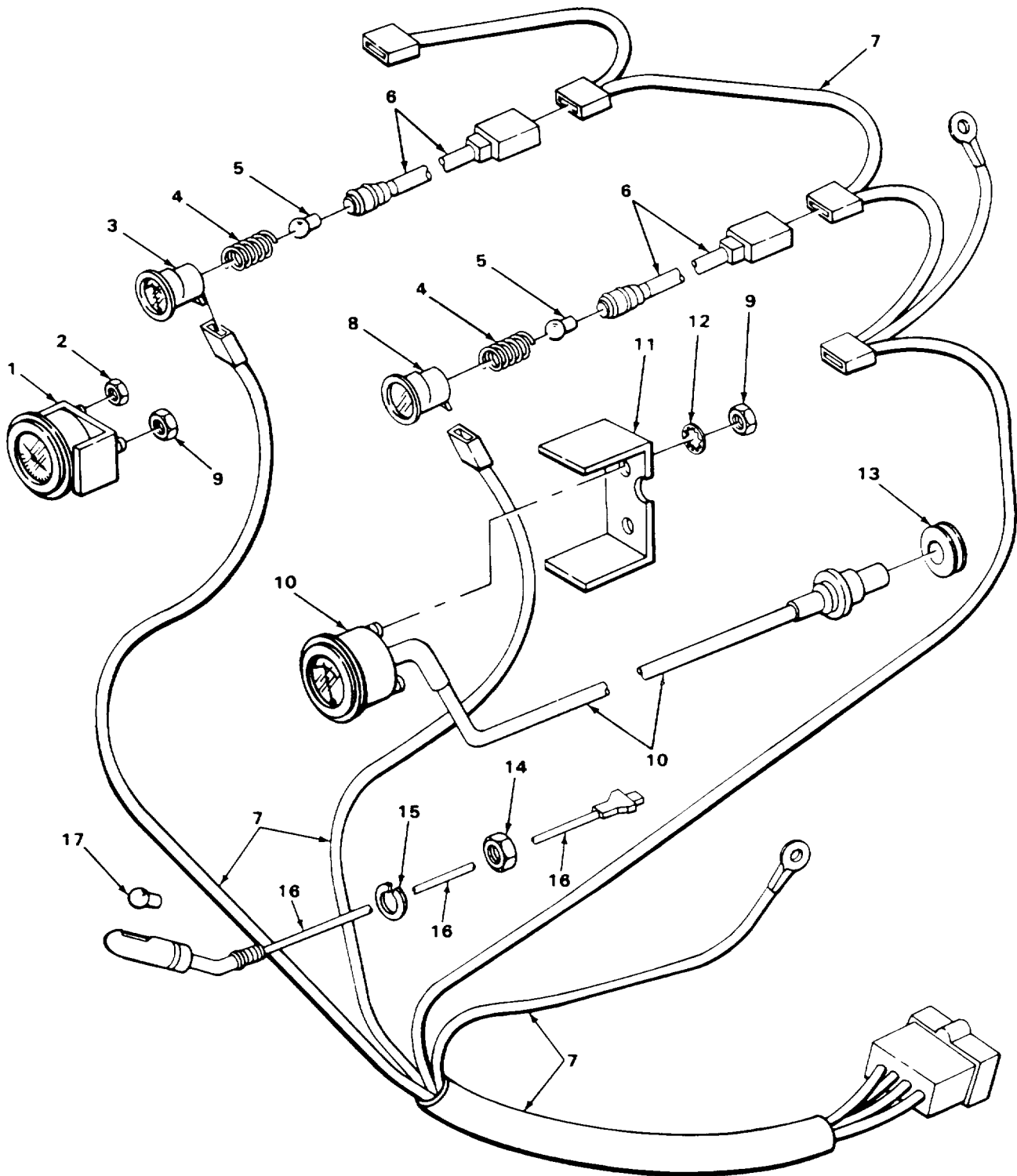

TA506421

FIGURE 34. GAGES, INDICATOR LIGHTS, AND WIRING HARNESS.

SECTION II					
(1)	(2)	(3)	(4)	(5)	(6)
ITEM NO	SMR CODE	CAGEC	PART NUMBER	DESCRIPTION AND USABLE ON CODES (UOC)	QTY
GROUP 0607 INSTRUMENT OR ENGINE CONTROL PANEL					
FIG. 34. GAGES, INDICATOR LIGHTS, AND WIRING HARNESS					
1	PAOZZ	75160	AR 65444	INDICATOR, LIQUID QU	1
2	PFOZZ	96906	MS35649-282	NUT, PLAIN, HEXAGON	1
3	PFOZZ	75160	AT48673	LENS, LIGHT ALTERNATOR	1
4	PFOZZ	75160	R30378	SPRING, HELICAL, COMP	2
5	PFOZZ	75160	AR55694	LAMP, INCANDESCENT	2
6	PFOZZ	75160	AT44165	LAMPHOLDER.....	2
7	PFOZZ	75160	AT32914	WIRING HARNESS, BRAN	1
8	PFOZZ	75160	AT48674	LENS, LIGHT ENGINE OIL PRESSURE	1
9	PFOZZ	75160	14H631	NUT, PLAIN, HEXAGON	3
10	PFOZZ	75160	AT67694	INDICATOR, ENGINE TE	1
11	PFOZZ	75160	T366T	STRAP, RETAINING.....	1
12	PAOZZ	75160	12H295	WASHER, LOCK INTERNAL TEETH	2
13	PFOZZ	75160	R26936	GROMMET, NONMETALLIC.....	1
14	PFOZZ	75160	14H812	NUT HEX	1
15	PAOZZ	96906	MS35338-46	WASHER, LOCK.....	1
16	PFOZZ	75160	AT20739	LIGHT, PANEL WITH BULB	1
17	PFOZZ	88044	AN3121-1816	LAMP, INCANDESCENT	1

END OF FIGURE

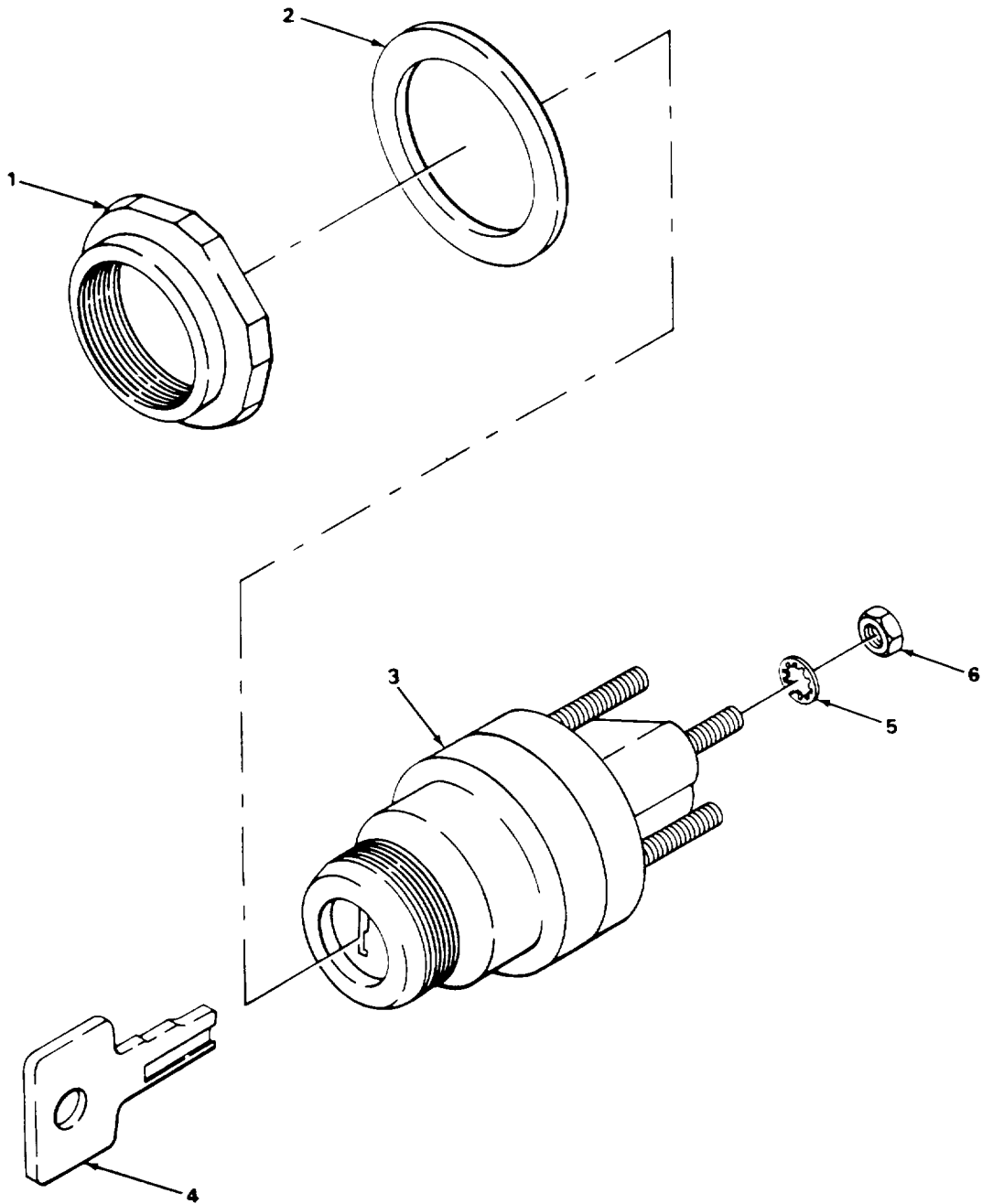

TA506422

FIGURE 35. IGNITION SWITCH.

SECTION II					
(1)	(2)	(3)	(4)	(5)	(6)
ITEM	SMR		PART	DESCRIPTION AND USABLE ON CODES (UOC)	QTY
NO	CODE	CAGEC	NUMBER		
				GROUP 0607 INSTRUMENT OR ENGINE CONTROL PANEL	
				FIG. 35. IGNITION KEY SWITCH	
1	PFOZZ	75160	R44342	NUT, PLAIN, HEXAGON	1
2	PFOZZ	75160	24H1275	WASHET, FLAT	1
3	PAOZZ	06021	AT37390	SWITCH, LOCK, IGNITIO.....	1
4	XDOZZ	75160	AR51481	KEY, SWITCH SET OF TWO	1
5	PAOZZ	75160	12H246	WASHER, LOCK INTERNAL TEETH.....	3
6	PFOZZ	75160	14H631	NUT, PLAIN, HEXAGON	3

END OF FIGURE

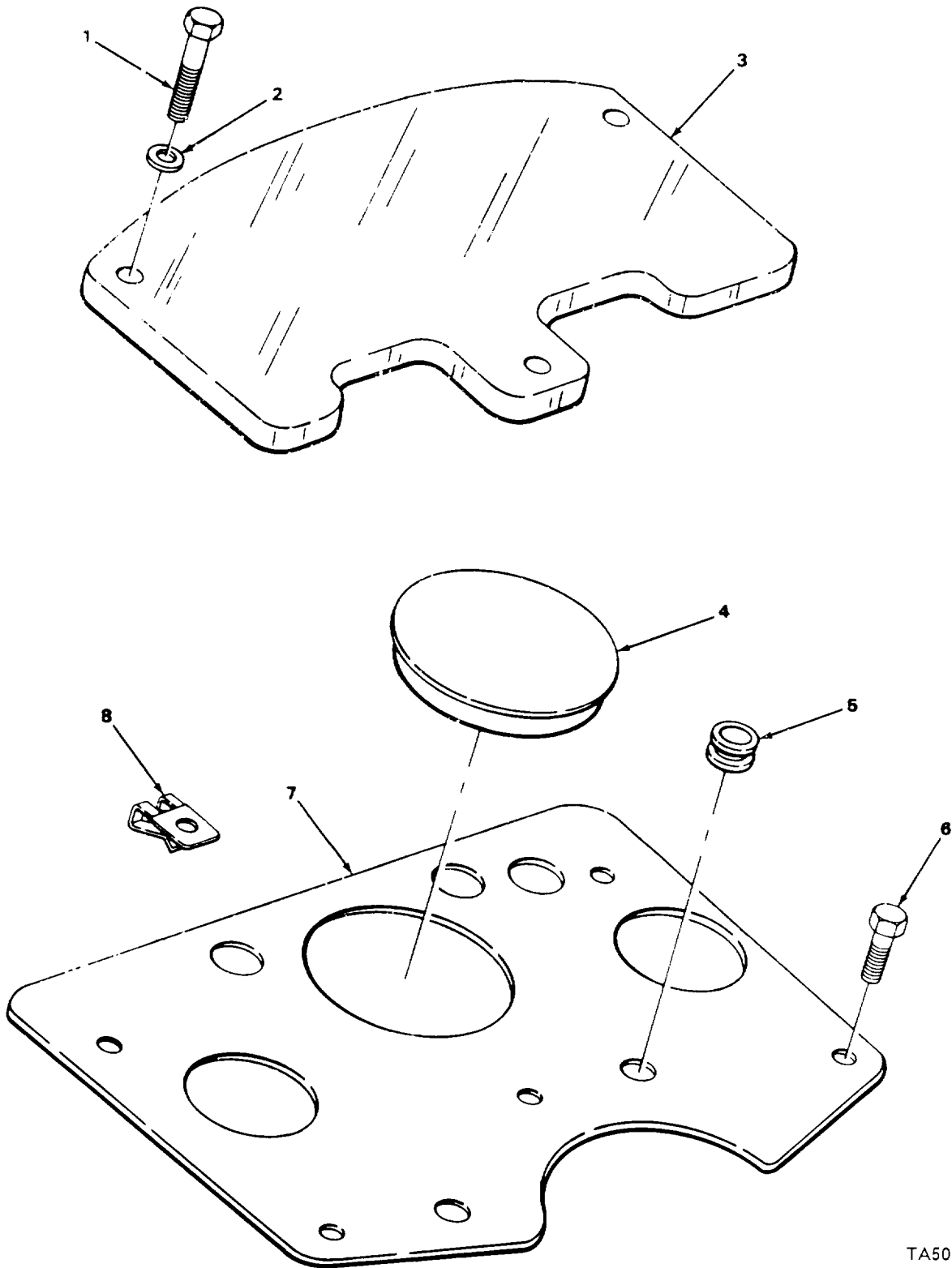

TA506423

FIGURE 36. INSTRUMENT PANEL COVER AND DASH.

SECTION II					
(1)	(2)	(3)	(4)	(5)	(6)
ITEM NO	SMR CODE	CAGEC	PART NUMBER	DESCRIPTION AND USABLE ON CODES (UOC)	QTY
				GROUP 0607 INSTRUMENT OR ENGINE CONTROL PANEL	
				FIG. 36. INSTRUMENT PANEL COVER AND DASH	
1	PFOZZ	75160	19H1791	SCREW, CAP, HEXAGON H.....	3
2	PFOZZ	75160	24H1621	WASHER, FLAT.....	3
3	PFOZZ	75160	DP21521	COVER, ACCESS USE ON SERIAL NUMBERS 319995 THRU 342573	1
4	PFOZZ	75160	T33805	BUTTON, PLUG TACHOMETER HOLE	1
5	PFOZZ	75160	R27533	GROMMET, NONMETALLIC.....	1
6	PFOZZ	75160	37H24	SCREW, MACHINE	3
7	PFOZZ	75160	AT38591	DASH USE ON SERIAL NUMBERS 235786.....	1
				THRU 235999	
8	PFOZZ	75160	W14541	NUT, SHEET SPRING USE ON SERIAL	3
				NUMBERS 319995 THRU 342573	

END OF FIGURE

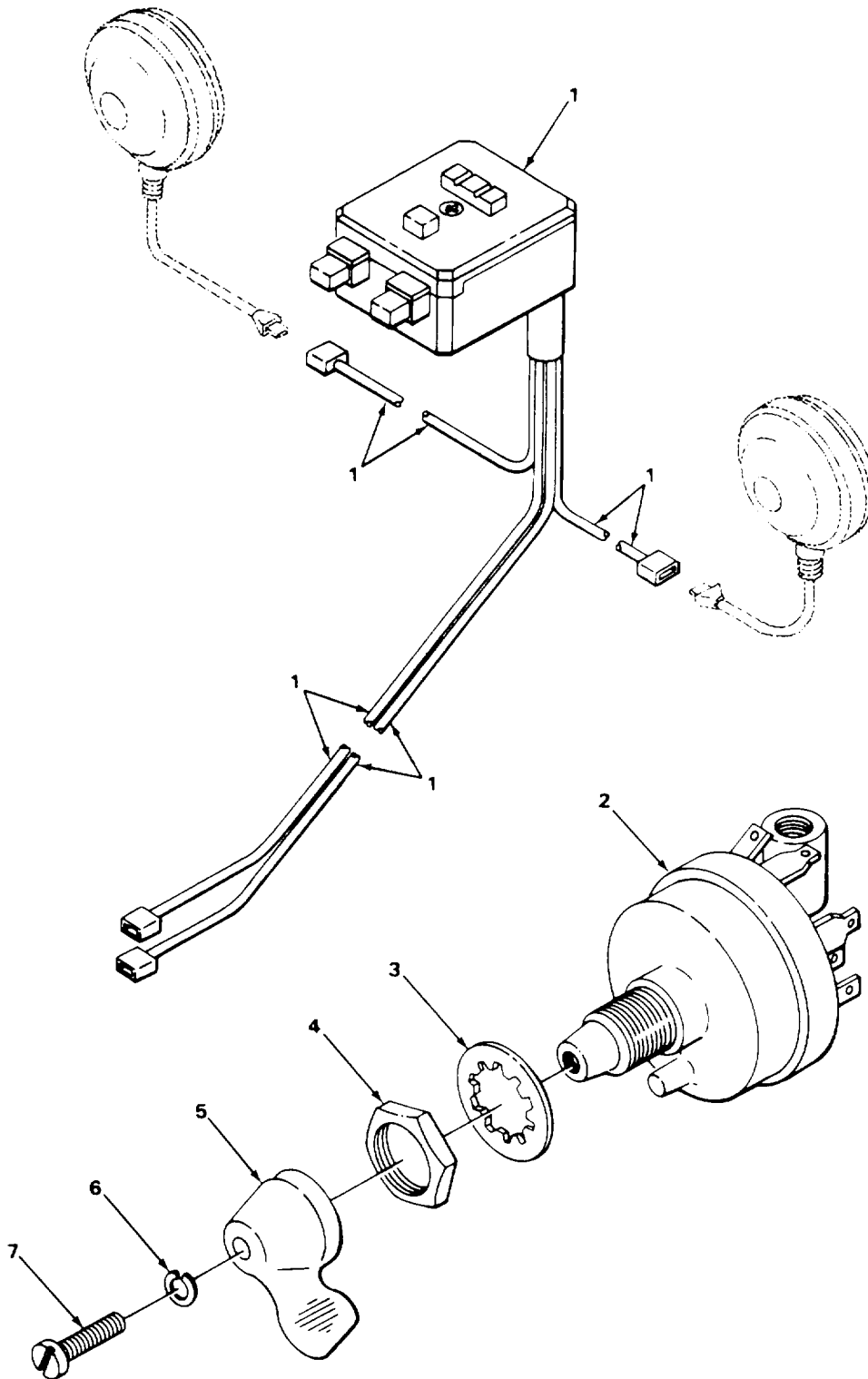

TA506424

FIGURE 37. LIGHT SWITCH AND TURN SIGNAL SWITCH.

SECTION II					
(1)	(2)	(3)	(4)	(5)	(6)
ITEM	SMR		PART		
NO	CODE	CAGEC	NUMBER	DESCRIPTION AND USABLE ON CODES (UOC)	QTY
				GROUP 0607 INSTRUMENT OR ENGINE CONTROL PANEL	
				FIG. 37. LIGHT SWITCH AND TURN SIGNAL SWITCH	
1	PFOZZ	75175	723-5001	CONTROL, DIRECTIONAL	1
2	PFOZZ	75160	AR66478	SWITCH, ROTARY	1
3	PFOZZ	96906	MS35333-44	WASHER, LOCK INTERNAL TOOTH	1
4	PFOZZ	75160	A4655R	NUT, PLAIN, HEXAHON.....	1
5	PFOZZ	75160	A4653R	KNOB	1
6	PFOZZ	75160	12H 315	WASHER, LOCK.....	1
7	PFOZZ	75160	21H973	SCREW, MACHINE	1

END OF FIGURE

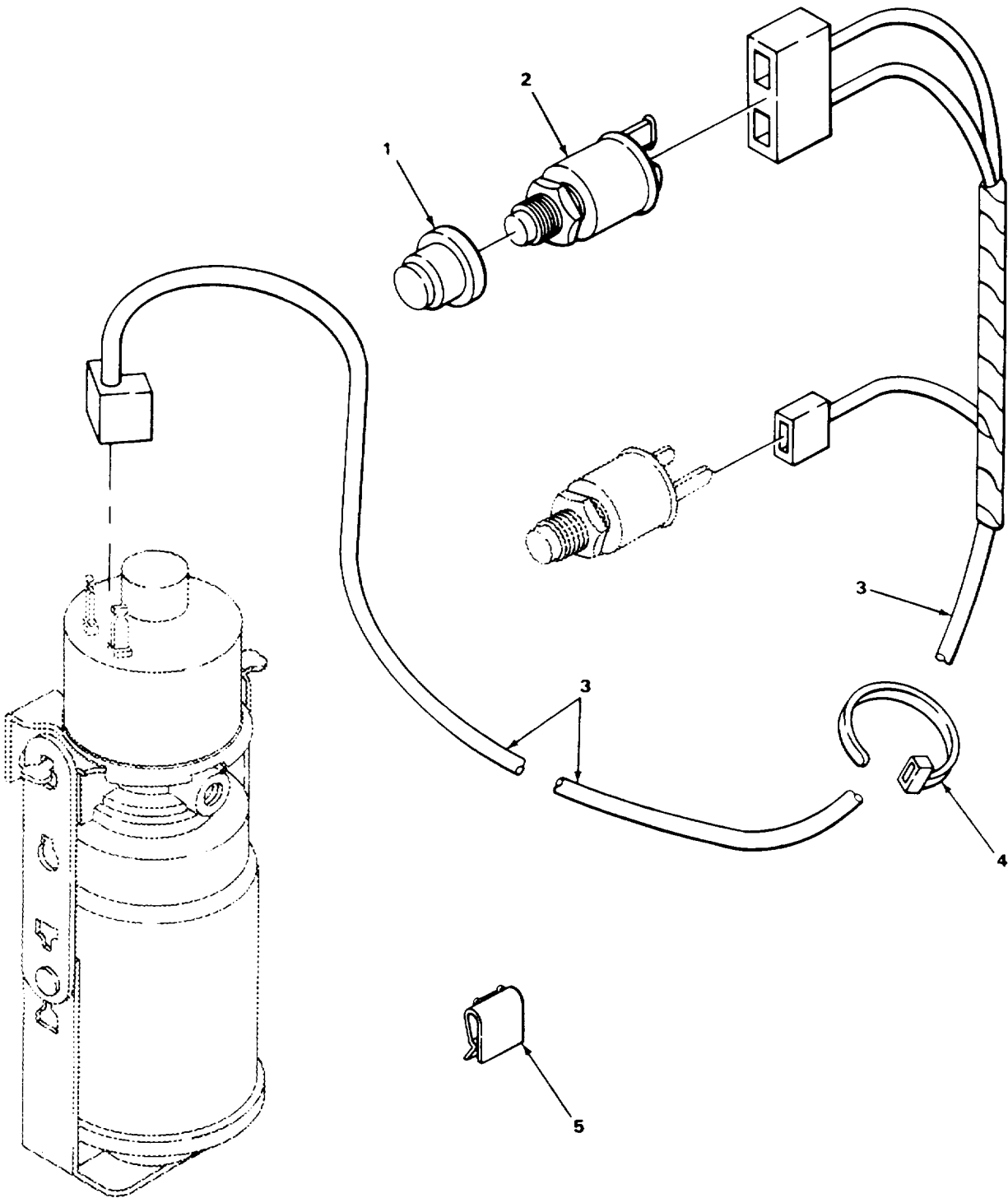

TA506425

FIGURE 38. FLUID STARTING AID WIRING.

SECTION II

TM 5-2420-222-20P C01

(1) ITEM NO	(2) SMR CODE	(3) CAGEC	(4) PART NUMBER	(5) DESCRIPTION AND USABLE ON CODES (UOC)	(6) QTY
				GROUP 0607 INSTRUMENT OR ENGINE CONTROL PANEL	
				FIG. 38 FLUID STARTING AID WIRING	
1	PFOZZ	75160	T55585	BOOT, DUST AND MOIST YELLOW	1
2	PAOZZ	75160	R39554	SWITCH, PUSH	1
3	PFOZZ	75160	AT57256	WIRING HAINNESS, BRAN SOLENDID.....	1
				STARTING AID	
4	PFOZZ	96906	MS3367-1-9	STRAP, TIEDOWN, ELECT	V
5	PFOZZ	49956	581i998-1	CLIP, SPRING TENSION	V

END OF FIGURE

1
2 THRU 4

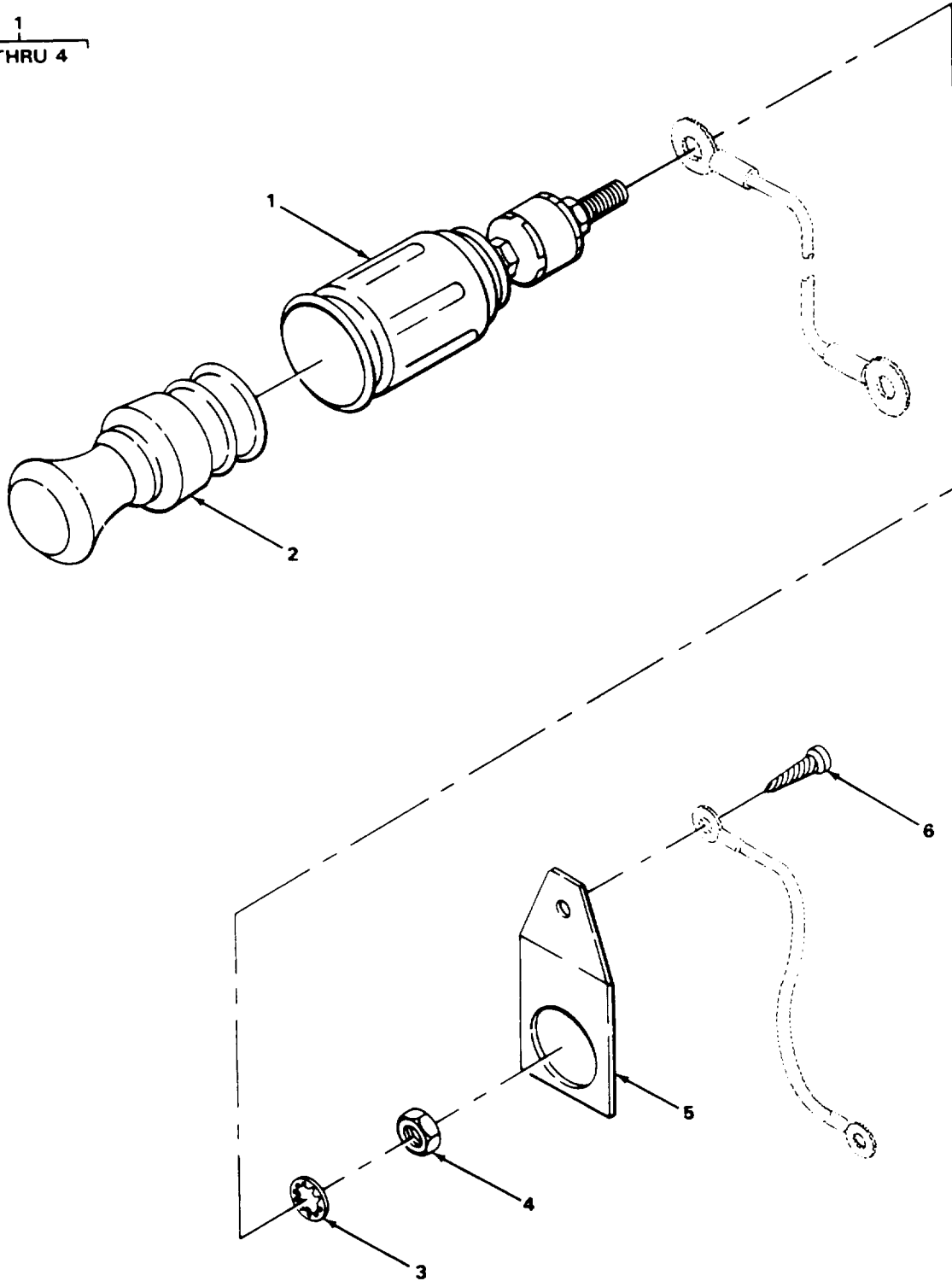

TA506426

FIGURE 39. CIGAR LIGHTER.

(1) ITEM NO	(2) SMR CODE	(3) CAGEC	(4) PART NUMBER	(5) DESCRIPTION AND USABLE ON CODES (UOC)	(6) QTY
-------------------	--------------------	--------------	-----------------------	--	------------

GROUP 0608 MISCELLANEOUS ITEMS

FIG. 39 CIGAR LIGHTER

1	PFOZZ	75160	AU41461	HOUSING, CIGAR LIGHT 12 VOLT	1
2	PFOZZ	75160	AT2C4G7	.LIGHTER ,CIGAR	1
3	PFOZZ	75160	12H 290	.WASHER, LOCK INTERNAL TOOTH	1
4	PFOZZ	96906	MS35649-282	.NUT, PLAIN, HEXAGON	1
5	PFOZZ	75160	T34047	BRACKET, ANGLE	1
6	PFOZZ	75160	37H43	SCREW, DRIVE	1

END OF FIGURE

1
2 AND 3

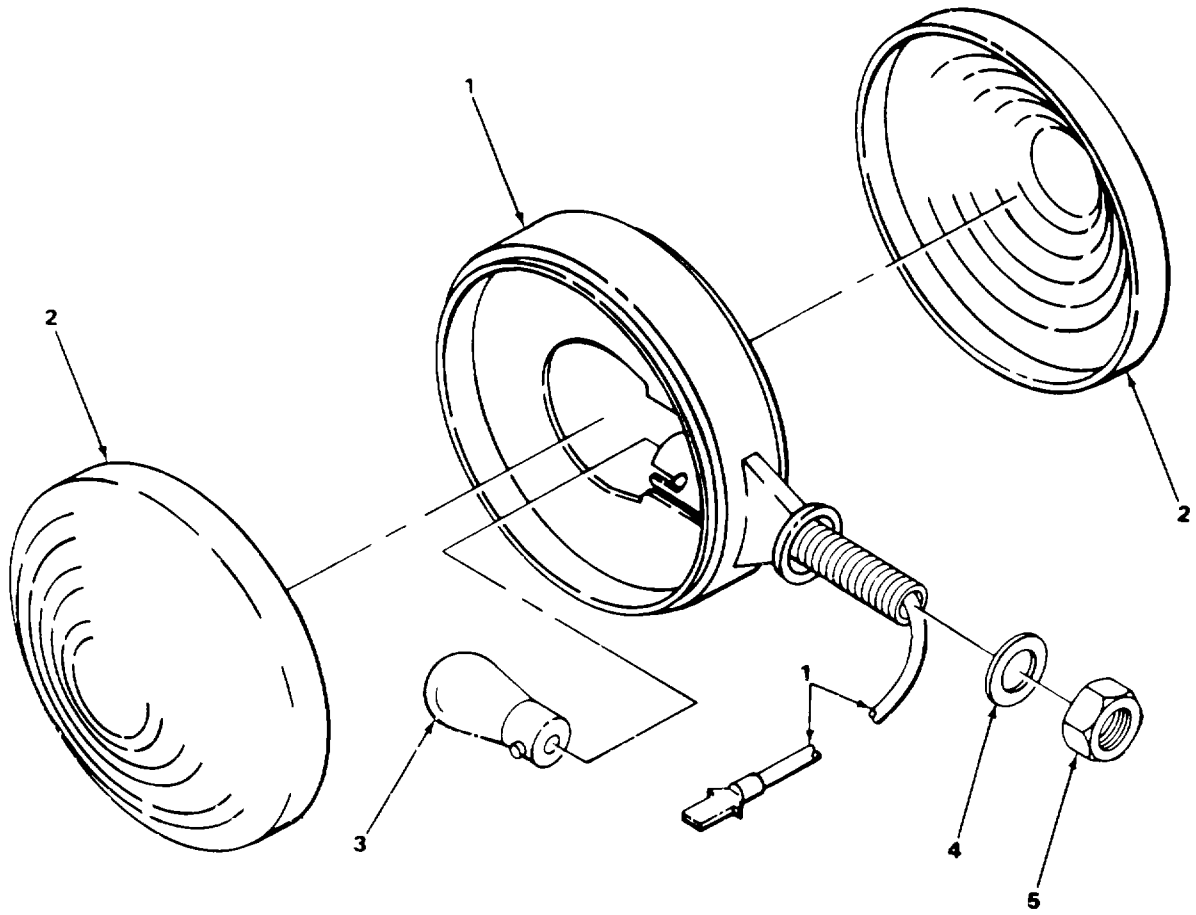

TA506427

FIGURE 40 TURN'ING LIGHT AND WARNING LIGHT.

(1) ITEM NO	(2) SMR CODE	(3) CAGEC	(4) PART NUMBER	(5) DESCRIPTION AND USABLE ON CODES (UOC)	(6) QTY
-------------------	--------------------	--------------	-----------------------	--	------------

GROUP 0609 LIGHTS

FIG. 40 TURNING LIGHT AND WARNING LIGHT

1	PFOOO	75160	DP20695	DIRECTIONAL LIGHT, V	1
2	PFOZZ	75160	R42666	.LENS, LIGHT AMBER.....	1
2	PFOZZ	75160	R42667	.LENS, LIGHT RED.....	1
3	PAOZZ	58451	PL1073	.LAMP, INCANDESCENT 12-16 VOLT	1
4	PFOZZ	75160	R38371	WASHER, FLAT.....	1
5	PFOZZ	75160	14H865	NUT, PLAIN, HEXAGON	1

END OF FIGURE

3
4 THRU 6

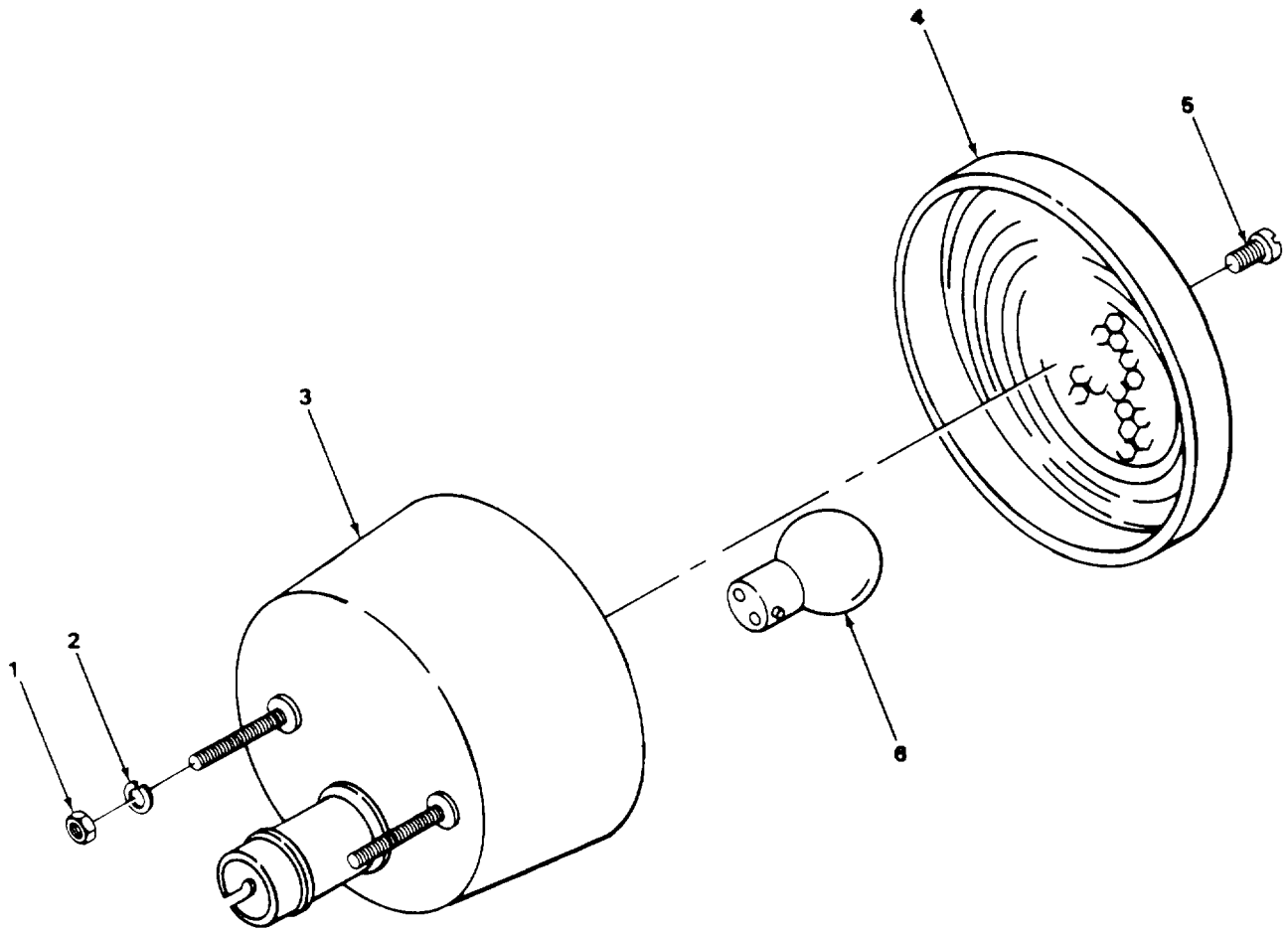

TA506428

FIGURE 41. COMBINATION REAR LIGHT ASSEMBLY.

(1)	SECTION II		(4)	(5)	(6)
ITEM	SMR	(3)	PART	DESCRIPTION AND USABLE ON CODES (UOC)	QTY
NO	CODE	CAGEC	NUMBER		

GROUP 0609 LIGHT

FIG. 41 COMBINATION REAR LIGHT ASSEMBLY

1	PAOZZ	75160	14H786	NUT WASHER	4
2	PFOZZ	02614	N405P41B6	WASHER, LOCK.....	4
3	PFFOO	75160	AH17672	STOP LIGHT-TAILLIGHT COMBINATION	2
4	PFOZZ	75160	H63461	.LENS, LIGHT	1
4	PFOZZ	75160	T38552	.REFLECTOR, INDICATING.....	1
5	PFOZZ	75160	P486262	.SCREW.....	2
6	PAOZZ	08108	1157	.LAMP, INCANDESCENT	1

END OF FIGURE

1
2 THRU 5

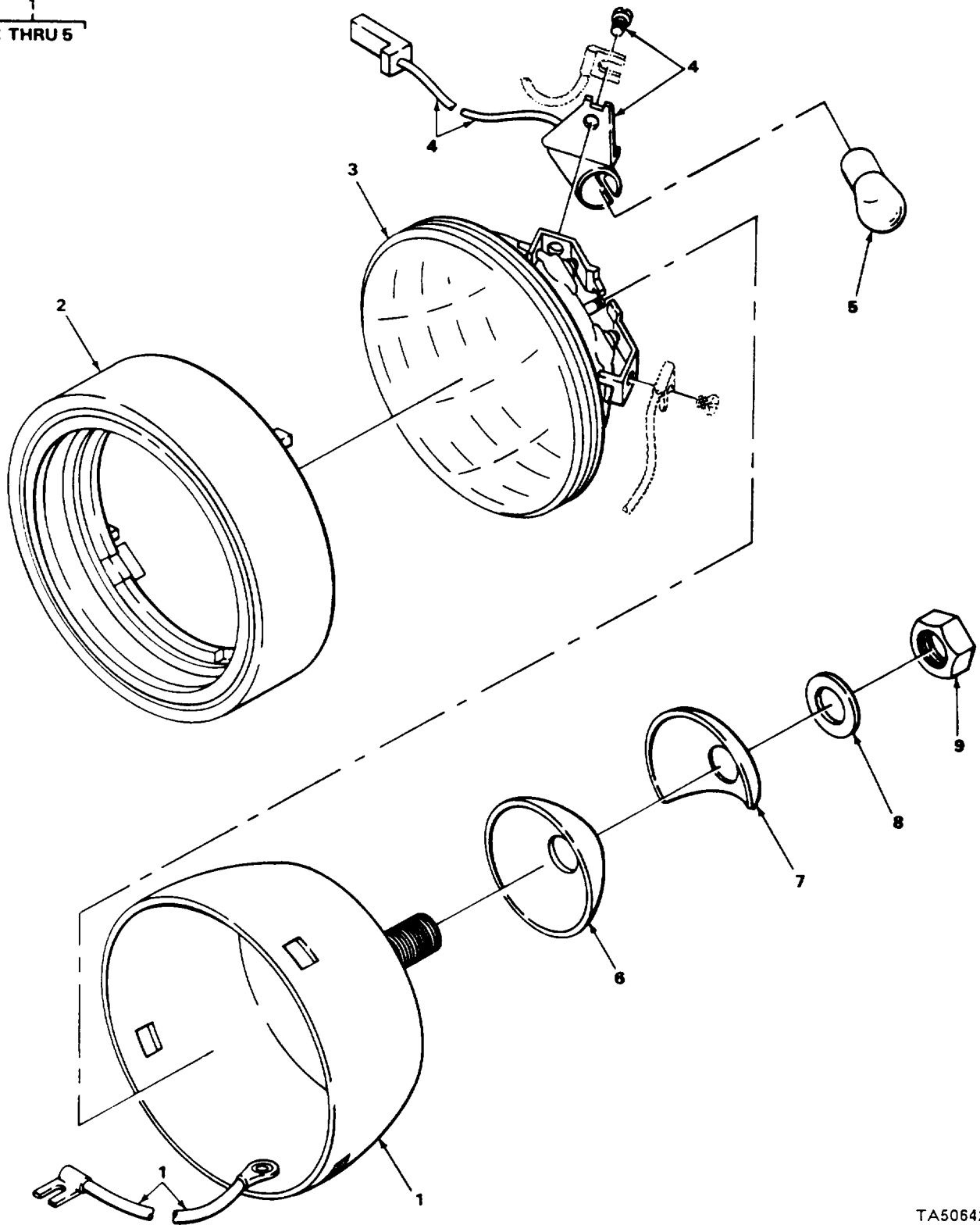

TA506429

FIGURE 42. COMBINATION REAR LIGHT AND RELATED PARTS.

SECTION II

(1) ITEM NO	(2) SMR CODE	(3) CAGEC	(4) PART NUMBER	(5) DESCRIPTION AND USABLE ON CODES (UOC)	(6) QTY
-------------------	--------------------	--------------	-----------------------	--	------------

GROUP 0609 LIGHTS

FIG. 42 COMBINATION REAR LIGHT AND RELATED PARTS

1	PFOOO	75160	AT32866	TAILLIGHT, VEHICULAR COMBINATION	1
2	XDOZZ	75160	R30182	.RETAINER, LENS.....	1
2	PFOZZ	75160	R31250	.RETAINER, PACKING.....	1
3	PAOZZ	08806	4409X	.LAMP, INCANDESCENT WITH SCREWS, 12 VOLT	1
4	PFOZZ	75160	AR77325	.LAMPHOLDER.....	1
5	PAOZZ	58451	PL1073	.LAMP, INCANDESCENT	1
6	PFOZZ	75160	R20758	WASHER, SPRING TENS.....	1
7	PFOZZ	75160	F2935R	WASHER, SPRING TENS.....	1
8	PFOZZ	75160	24H1111	WASHER, FLAT.....	1
9	PFOZZ	75160	14H809	WASHER, FLAT.....	1

END OF FIGURE

1
2 AND 3

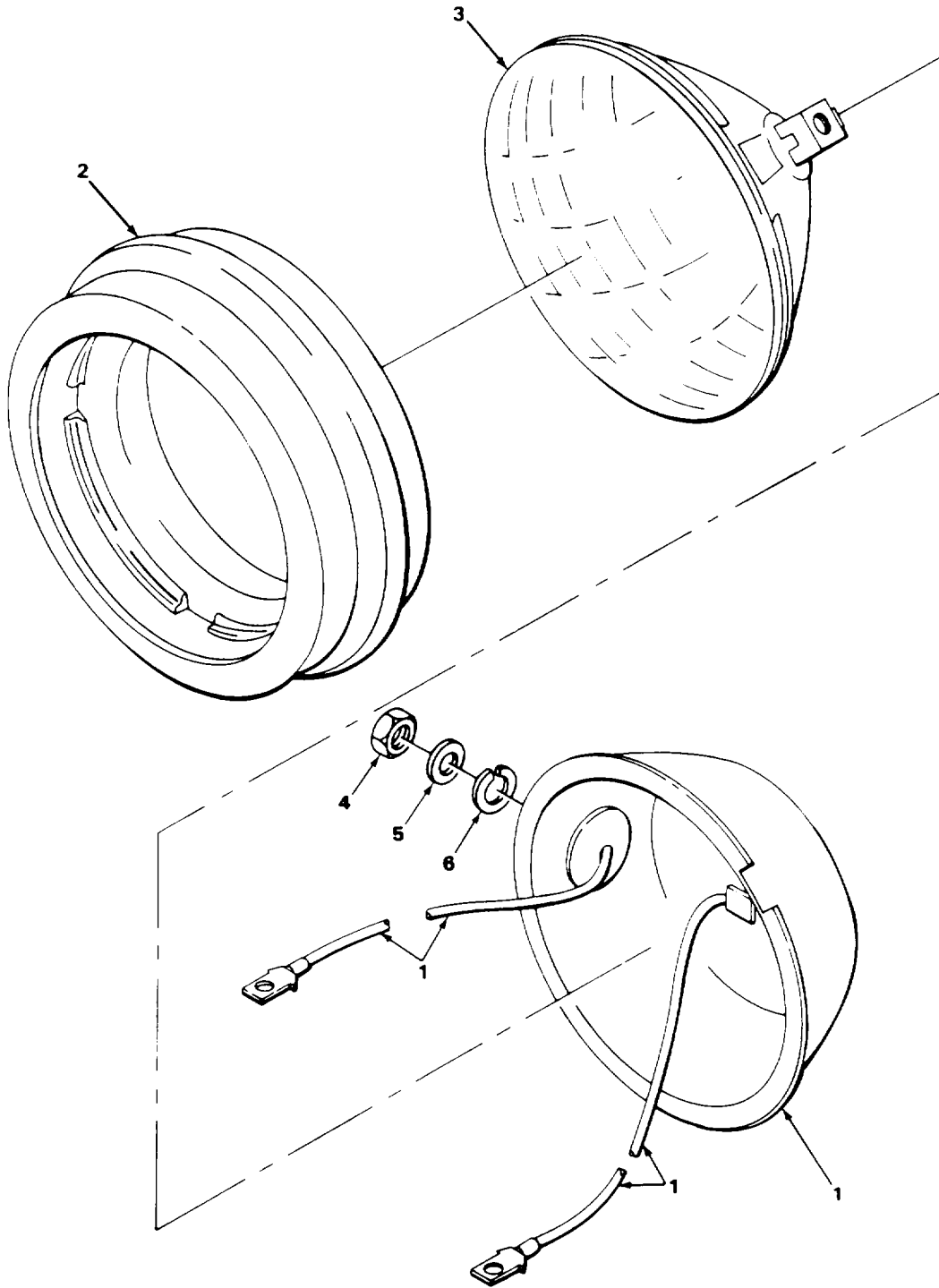

FIGURE 43. FRONT LIGHT.

TA506430

(1) ITEM NO	(2) SMR CODE	(3) CAGEC	(4) PART NUMBER	(5) DESCRIPTION AND USABLE ON CODES (UOC)	(6) QTY
-------------------	--------------------	--------------	-----------------------	--	------------

GROUP 0609 LIGHTS

FIG. 43 FRONT LIGHT

1	PFOZZ	66037	4267	HEADLIHGT.....	1
2	PFOZZ	75160	R31250	.RETAINER, PACKING.....	1
3	PFOZZ	96906	1752866M91	.LAMP, INCANDESCENT.....	1
4	PFOZZ	96906	MS51967-14	NUT, HEXAGON.....	1
5	PFOZZ	75160	24H1272	WASHER, FLAT.....	1
6	PAOZZ	96906	MS35338-48	WASHER, LOCK.....	1

END OF FIGURE

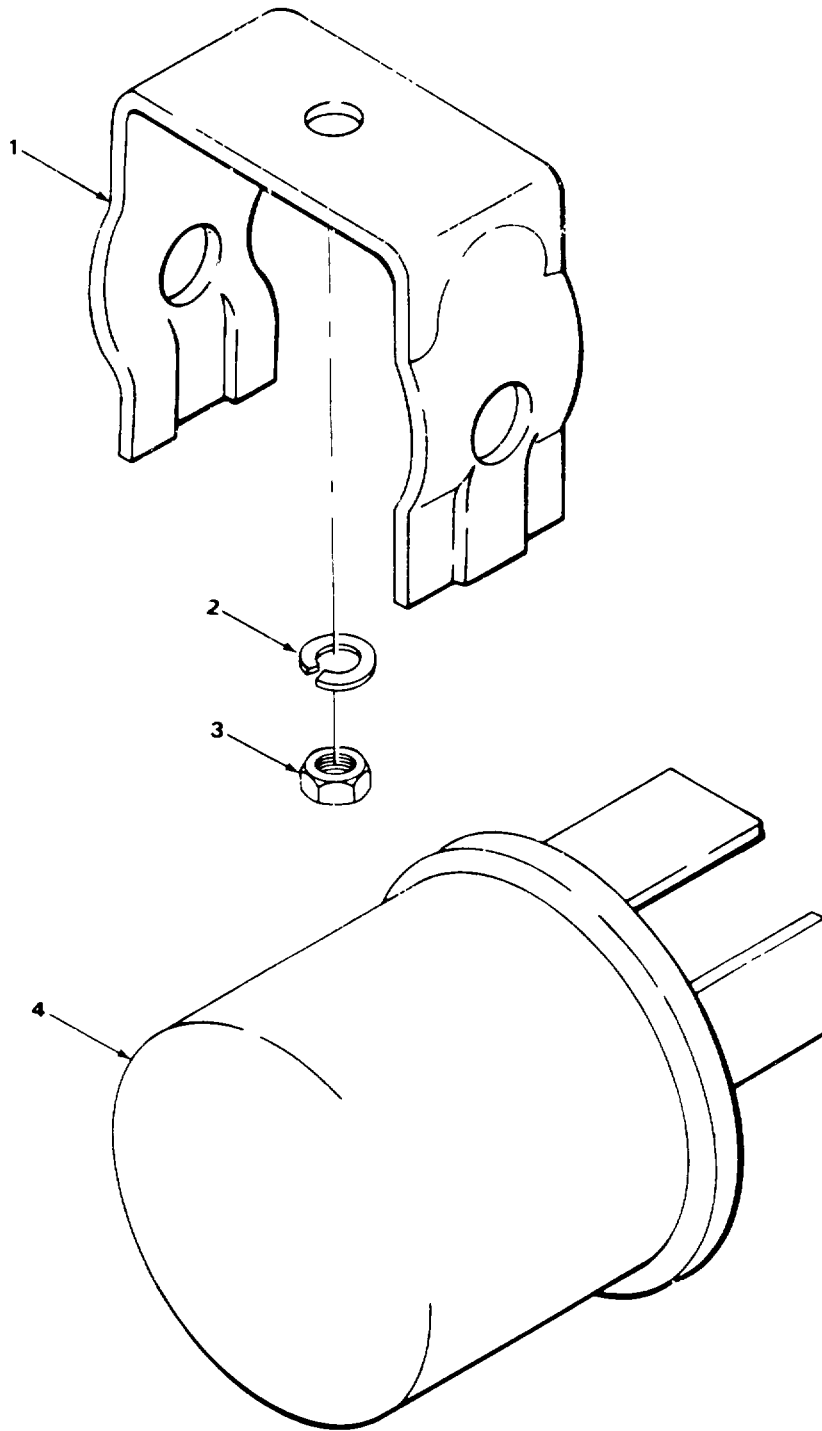

TA506431

FIGURE 44. WARNING LIGHT FLASHER.

SECTION II

(1) ITEM NO	(2) SMR CODE	(3) CAGEC	(4) PART NUMBER	(5) DESCRIPTION AND USABLE ON CODES (UOC)	(6) QTY
-------------------	--------------------	--------------	-----------------------	--	------------

GROUP 0609 LIGHTS

FIG. 44 WARNING LIGHT FLASHER

1	PFOZZ	75160	T29417	CLIP, SPRING TENSION FLASHER.....	1	
				MOUNTING.....	1	
2	PFOZZ	02614	N405P41B6	WASHER, LOCK.....	1	
3	PAOZZ	75160	14H786	NUT WASHER	1	
*	4	PFOZZ	75160	CJT25013C	RELAY LIGHT	1
*	4	XBOZZ	75160	AU41465	FLASHER OPTIONAL	1

END OF FIGURE

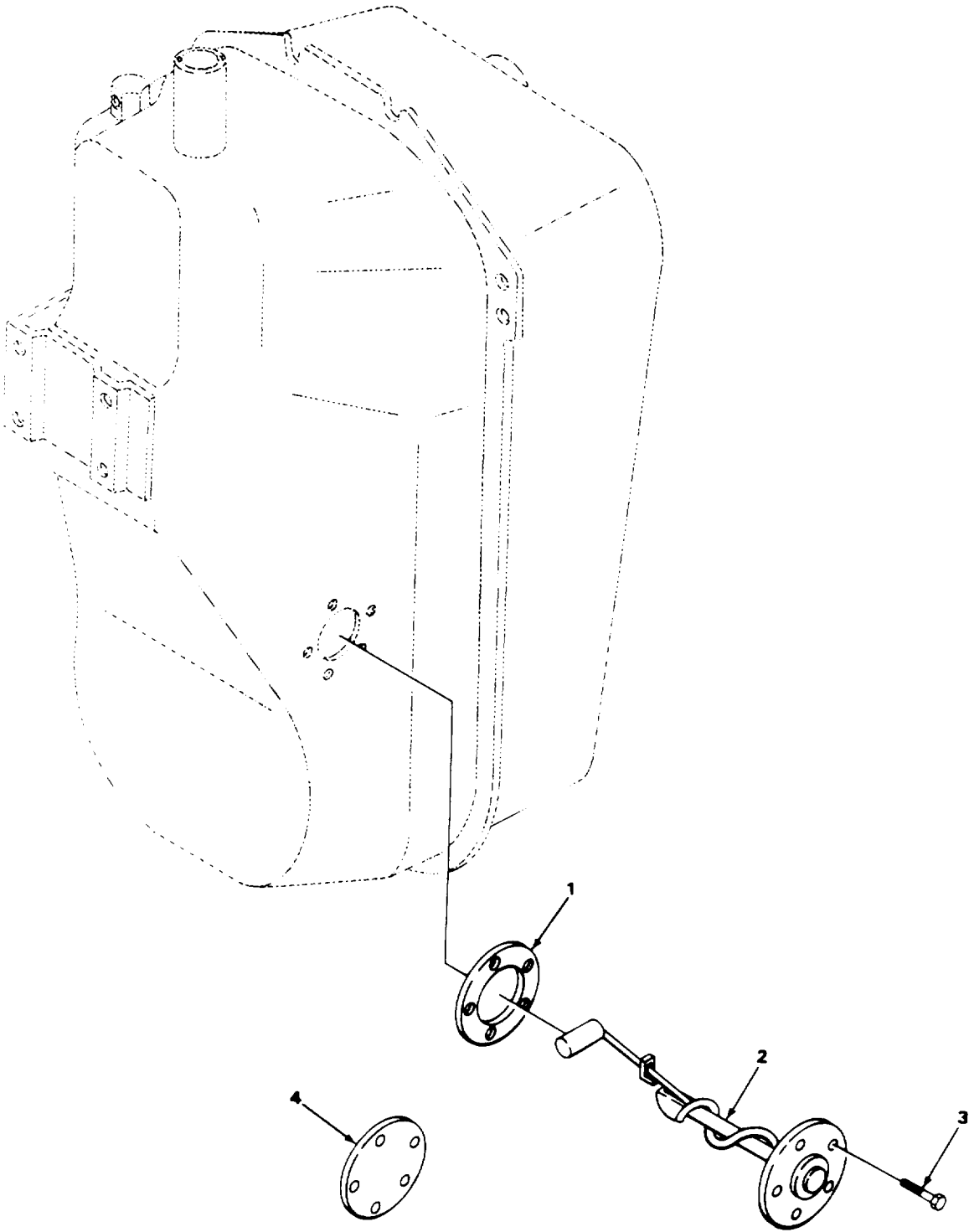

TA506432

FIGURE 45. FUEL GAGE SENDING UNIT.

(1) ITEM NO	(2) SMR CODE	(3) CAGEC	(4) PART NUMBER	(5) DESCRIPTION AND USABLE ON CODES (UOC)	(6) QTY
-------------------	--------------------	--------------	-----------------------	--	------------

GROUP 0610, SENDING UNITS AND WARNING SWITCHES

FIG. 45 FUEL GAGE SENDING UNIT

1	PFOZZ	75160	R271811	GASKET.....	1
2	PFOZZ	75160	AT20912	TRANSMITTER, LIQUID.....	1
3	PFOZZ	75160	37H47	SCREW, TAPPING, THREA.....	5
4	PFOZZ	75160	F2506R	COVER, FUEL GAGE SENDER HOLE	1

END OF FIGURE

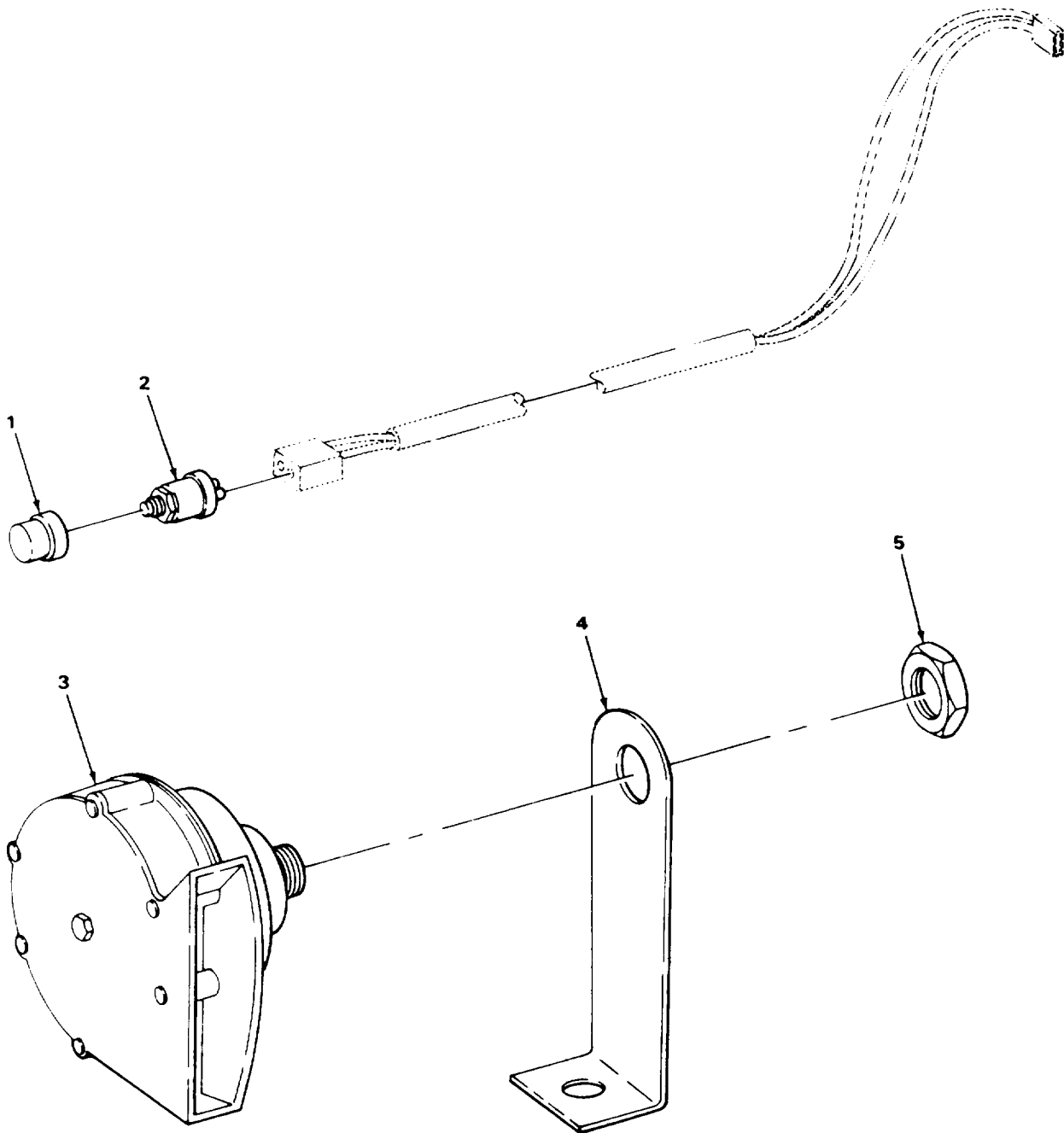

TA506433

FIGURE 46. ELECTRIC HORN.

(1) ITEM NO	(2) SMR CODE	(3) CAGEC	(4) PART NUMBER	(5) DESCRIPTION AND USABLE ON CODES (UOC)	(6) QTY
-------------------	--------------------	--------------	-----------------------	--	------------

GROUP 0611 HORN, SIREN

FIG. 46 ELECTRIC HORN

1	PFOZZ	75160	T55501	BOOT, DUST AND MOIST BLACK	1
2	PFOZZ	75160	RK39554	SWITCH, PUSH	1
3	PFOZZ	75160	AT39C43	HORN, ELECTRICAL	1
4	PFOZZ	75160	T21883	BRACKET, ANGLE	1
5	PFOZZ	75160	R11278	NUT, HORN SPECIAL	1

END OF FIGURE

7
8 THRU 10

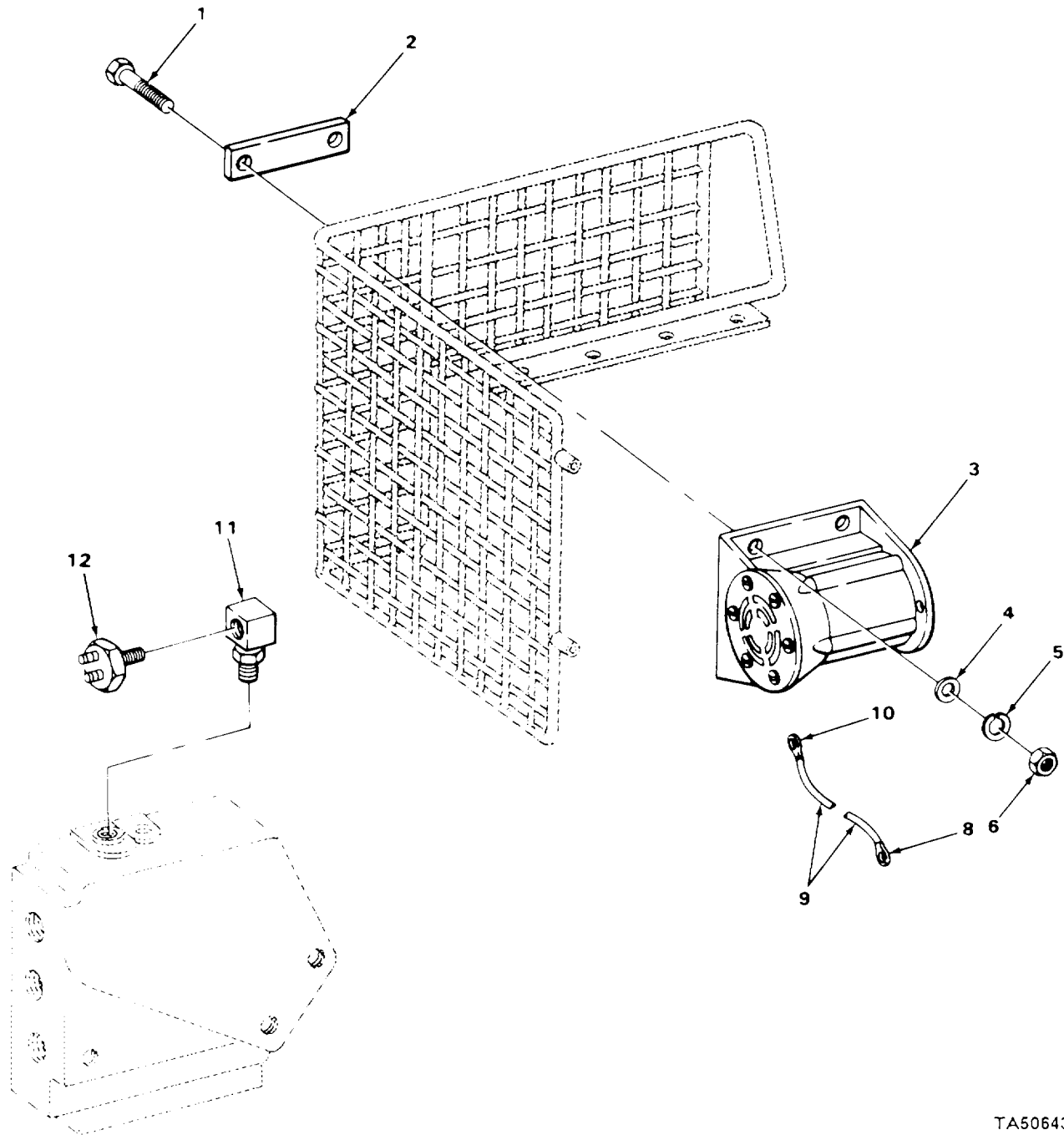

TA506434

FIGURE 47. REVERSE WARNING ALARM.

SECTION II					
(1)	(2)	(3)	(4)	(5)	(6)
ITEM	SMR		PART	DESCRIPTION AND USABLE ON CODES (UOC)	QTY
NO	CODE	CAGEC	NUMBER		
				GROUP 0611 HORN, SIREN	
				FIG. 47 REVERSE WARNING ALARM	
1	PAOZZ	75160	19H1849	SCREW, CAP, HEXAGON H.....	4
2	PFOZZ	75160	T33858	PLATE, MENDING.....	2
3	PFOZZ	75160	AT78534	HORN, ELECTRICAL	1
4	PAOZZ	75160	24H1136	WASHER, FLAT.....	4
5	PAOZZ	96906	MS35338-45	WASHER, LUCK.....	4
6	PFOZZ	75160	14H785	NUT	4
7	AOOOO	19207	R3200-1	WIRE ASSEMBLY	1
8	PFOZZ	75160	R32018	.TERMINAL, LUG.....	1
9	MOOZZ	19207	R32007-2	.CABLE, PRIMARY MAKE FROM P/N-R32007.....	1
10	PFOZZ	75160	R32027	.TERMINAL, LUG.....	1
11	PFOZZ	75160	AT46962	ELBOW, PIPE TO BOSS	1
12	PFOZZ	75160	R 32548	SWITCH, PRESSURE	1

END OF FIGURE

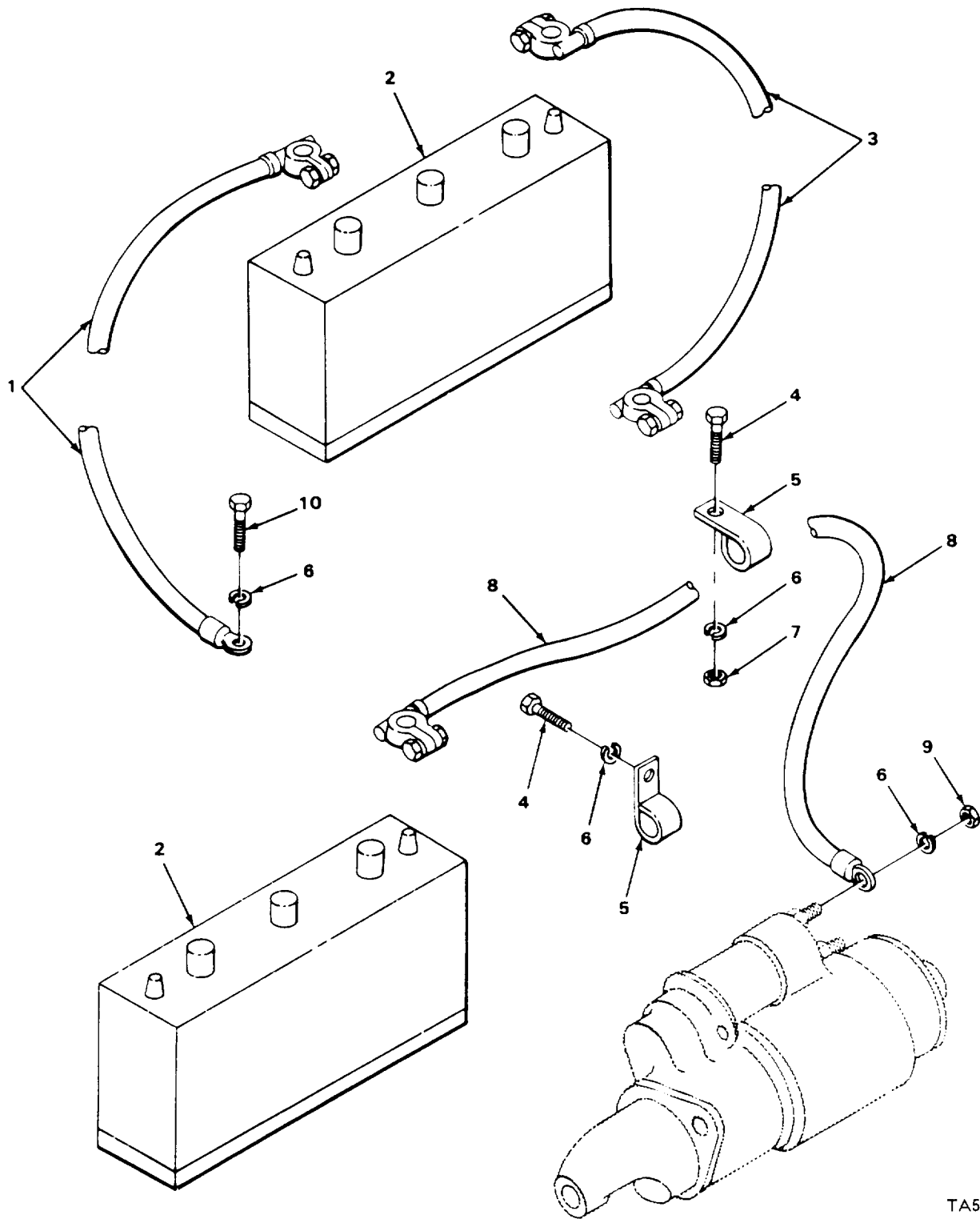

TA506435

FIGURE 48. BATTERIES AND CABLES.

(1) ITEM NO	(2) SMR CODE	(3) CAGEC	(4) PART NUMBER	(5) DESCRIPTION AND USABLE ON CODES (UOC)	(6) QTY
-------------------	--------------------	--------------	-----------------------	--	------------

GROUP 0612 BATTERIES, STORAGE

FIG. 48 BATTERIES AND CABLES

1	PFOZZ	75160	AR459325	LEAD, STORAGE BATTER	1
2	PAOFA	90660	FT-3H-172	BATTERY, STORAGE	2
3	PFOZZ	75160	AR45927	LEAD, STORAGE EATTER CONNECTOR	1
4	PAOZZ	75160	19H1936	SCREW, CAP, HEXAGON HC	2
5	PFOZZ	75160	R46415	CLAMP, LOOP	2
6	PAOZZ	96906	MS35338-46	WASHER, LOCK.....	4
7	PFOZZ	75160	14H812	NUT HEXC	1
8	PFOZZ	75160	R33660	LEAD, STORAGE BATTER	1
9	PFOZZ	75160	14H732	NUT, PLAIN, HEXAGON H.....	1
10	PFOZZ	96906	MS18154-58	SCREW, CAP, HEXAGON H.....	1

END OF FIGURE

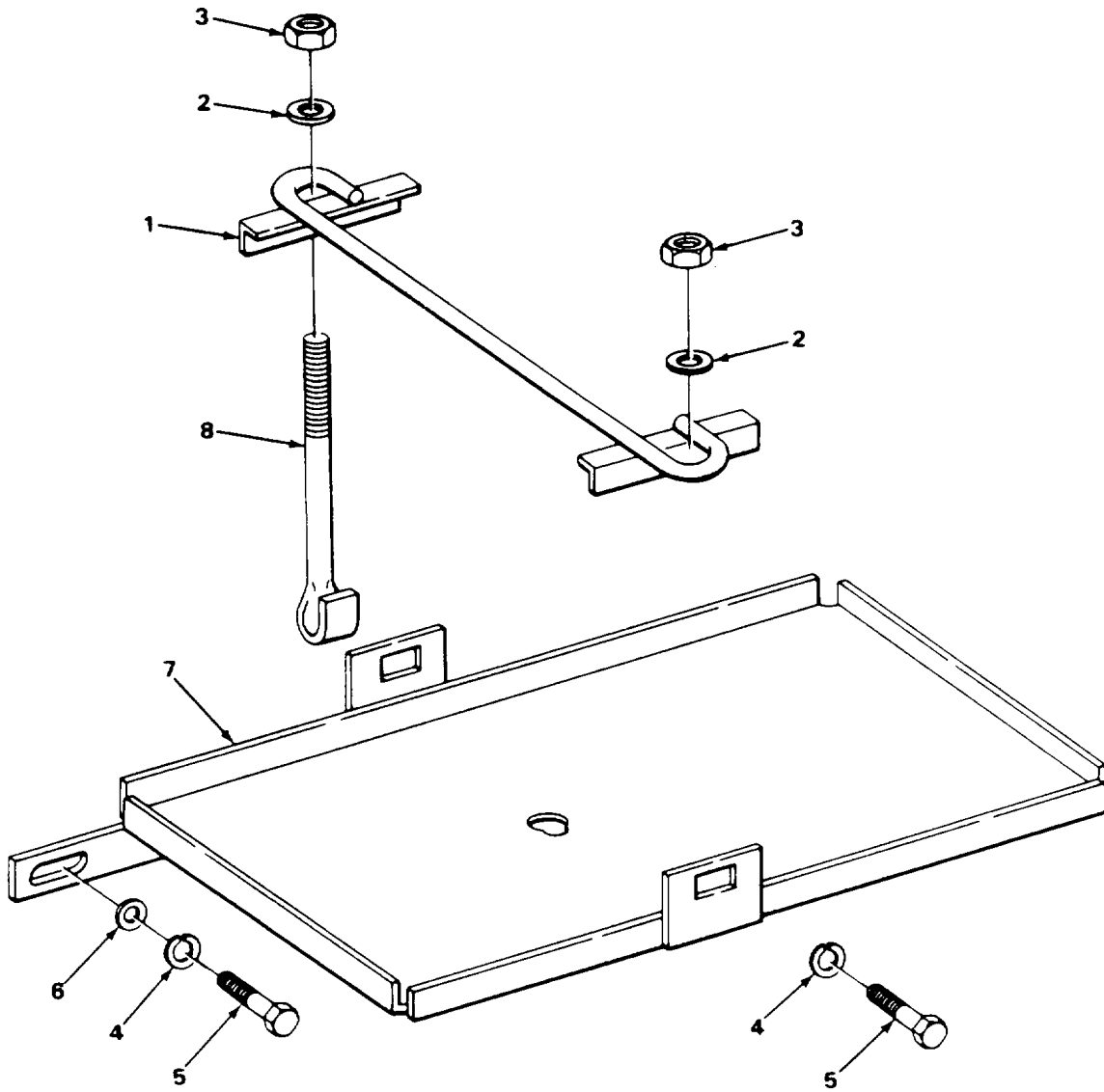

TA506436

FIGURE 49. BATTERY TRAY AND CLAMP.

(1) ITEM NO	(2) SMR CODE	(3) CAGEC	(4) PART NUMBER	(5) DESCRIPTION AND USABLE ON CODES (UOC)	(6) QTY
-------------------	--------------------	--------------	-----------------------	--	------------

GROUP 0612 BATTERIES, STORAGE

FIG. 49 BATTERY TRAY AND CLAMP

1	PFOZZ	75160	AT33408	RETAINER, BATTERY	1
2	PFOZZ	75160	24H 1646	WASHER, FLAT	2
3	PAOZZ	75160	14H786	NUT WASHER	2
4	PAOZZ	96906	MS35238-46	WASHER, LOCK.....	3
5	PAOZZ	75160	19H1731	SCREW, CAP, HEXAGON	3
6	PFOZZ	75160	24H1307	WASHER, FLAT.....	1
7	PFOZZ	75160	AT39534	TRAY, BATTERY	1
8	PFOZZ	75160	T15511	BOLT, HOOK	2

END OF FIGURE

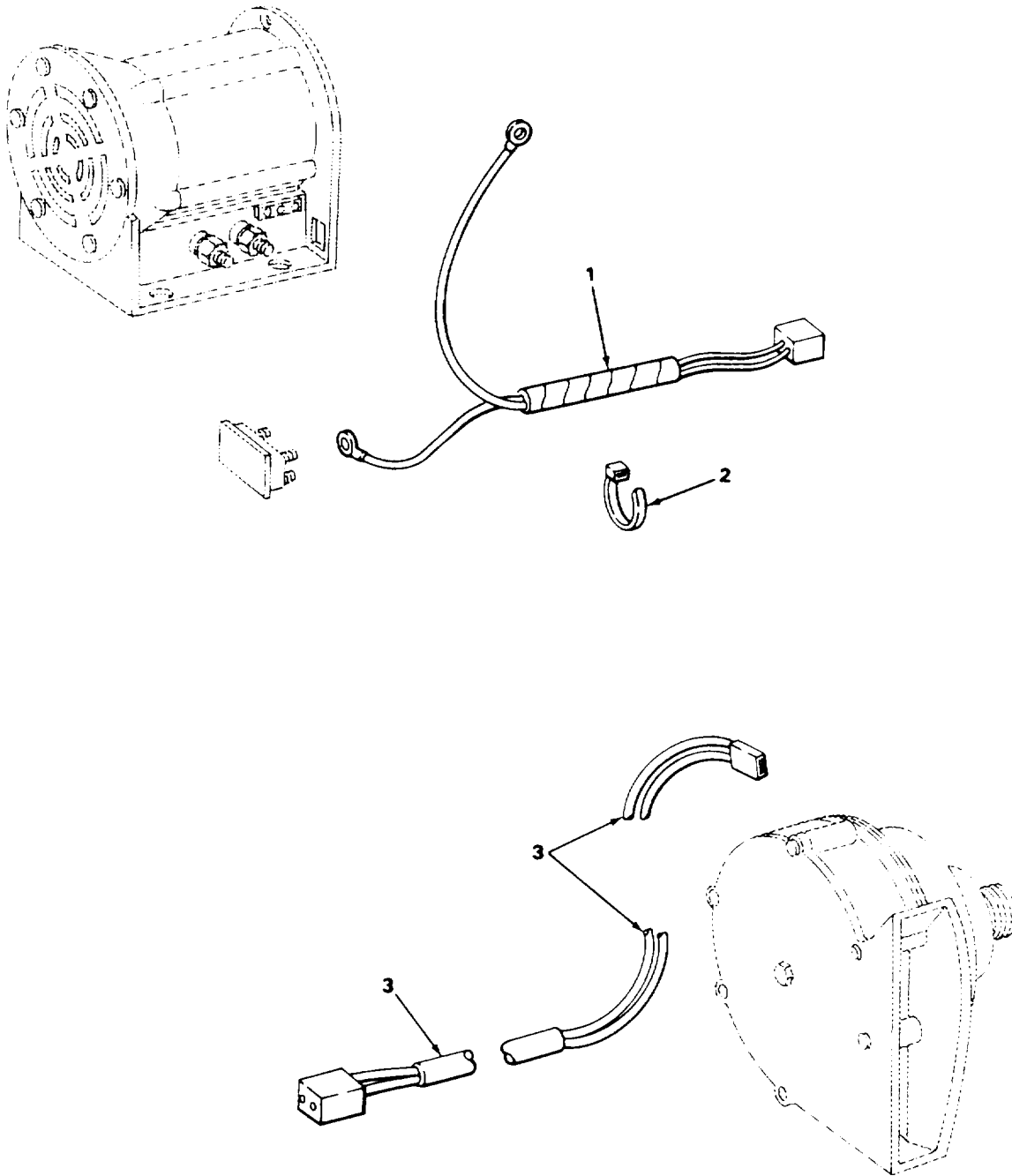

TA506437

FIGURE 50. REVERSE WARNING ALARM AND HARNESS.

(1) ITEM NO	(2) SMR CODE	(3) CAGEC	(4) PART NUMBER	(5) DESCRIPTION AND USABLE ON CODES (UOC)	(6) QTY
-------------------	--------------------	--------------	-----------------------	--	------------

GROUP 0613 HULL OR CHASSIS WIRING HARNESS

FIG. 50 REVERSE WARNING ALARM AND AND HORN HARNESS

1	PFOZZ	75160	AT57337	WIRING HARNESS, BRAN	1
2	PFOZZ	96906	MS3367-1-9	STRAP, TIEDOWN, ELECT	V
3	PFOZZ	75160	AT32859	WIRING HARNESS	1

END OF FIGURE

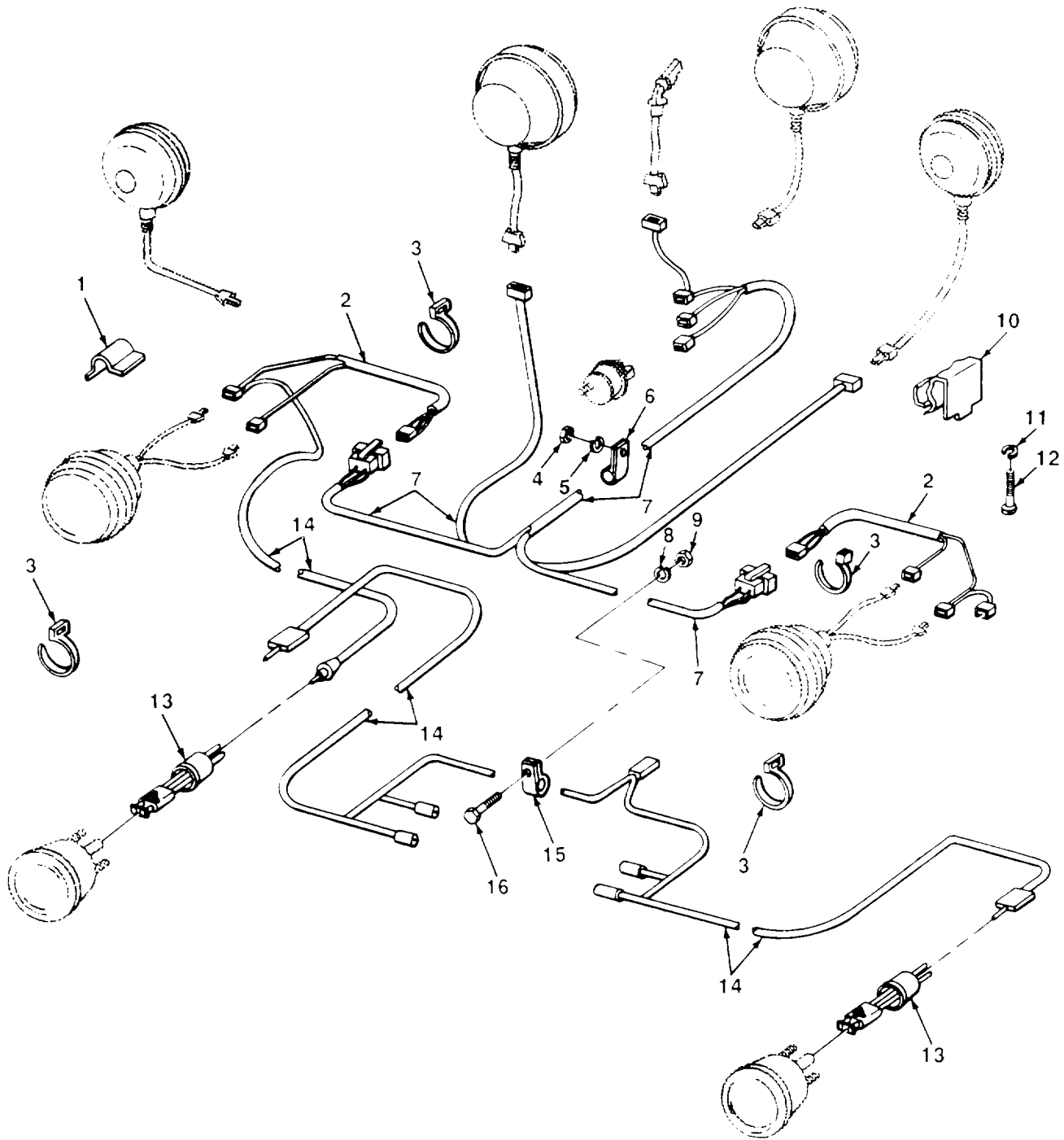

TA506438

FIGURE 51. FRONT AND REAR LIGHT WARNING SYSTEM.

SECTION II					
(1)	(2)	(3)	(4)	(5)	(6)
ITEM NO	SMR CODE	CAGEC	PART NUMBER	DESCRIPTION AND USABLE ON CODES (UOC)	QTY
GROUP 0613 HULL OR CHASSIS WIRING HARNESS					
FIG. 51 FRONT AND REAR LIGHT WARNING SYSTEM					
1	PFOZZ	75160	H64612	CLIP, SPRING TENSION USE ON SERIAL.....4 NUMBERS 319995 THRU 342573	
2	PFOZZ	75160	AT32868	WIRING HARNESS, BRAN	2
3	PFOZZ	96906	MS3367-1-9	STRAP, TIEDOWN, ELECT	7
4	PAOZZ	75160	14H768	NUT, WASHER	1
5	PFOZZ	02614	N405P416B	WASHER, LOCK.....	1
6	PFOZZ	75160	T19935	CLAMP, LOOP.....	1
7	PFOZZ	75160	AT32867	WIRING HARNESS, BRAN	1
8	PAOZZ	96906	MS5338-46	WASHER, LOCK.....	2
9	PFOZZ	75160	14H812	NUT HEX	2
10	PFOZZ	75160	T41072	CLIP, SPRING TENSION USE ON SERIAL.....2 NUMBER, 319995 THRU 342573.....	
11	PAOZZ	75160	12H295	WASHER, LOCK.....	2
12	PFOZZ	75160	21H1135	SCREW, MACHINE ROUND HEAD	2
13	XDOZZ	75160	AT2488	PLUG, AND WIRE	2
14	PFOZZ	75160	DP20930	WIRING HARNESS	1
15	PFOZZ	75160	T19325	CLIP, SPRING TENSION	2
16	PAOZZ	75160	19H1936	SCREW, CAP, HEXAGON H.....	2

END OF FIGURE

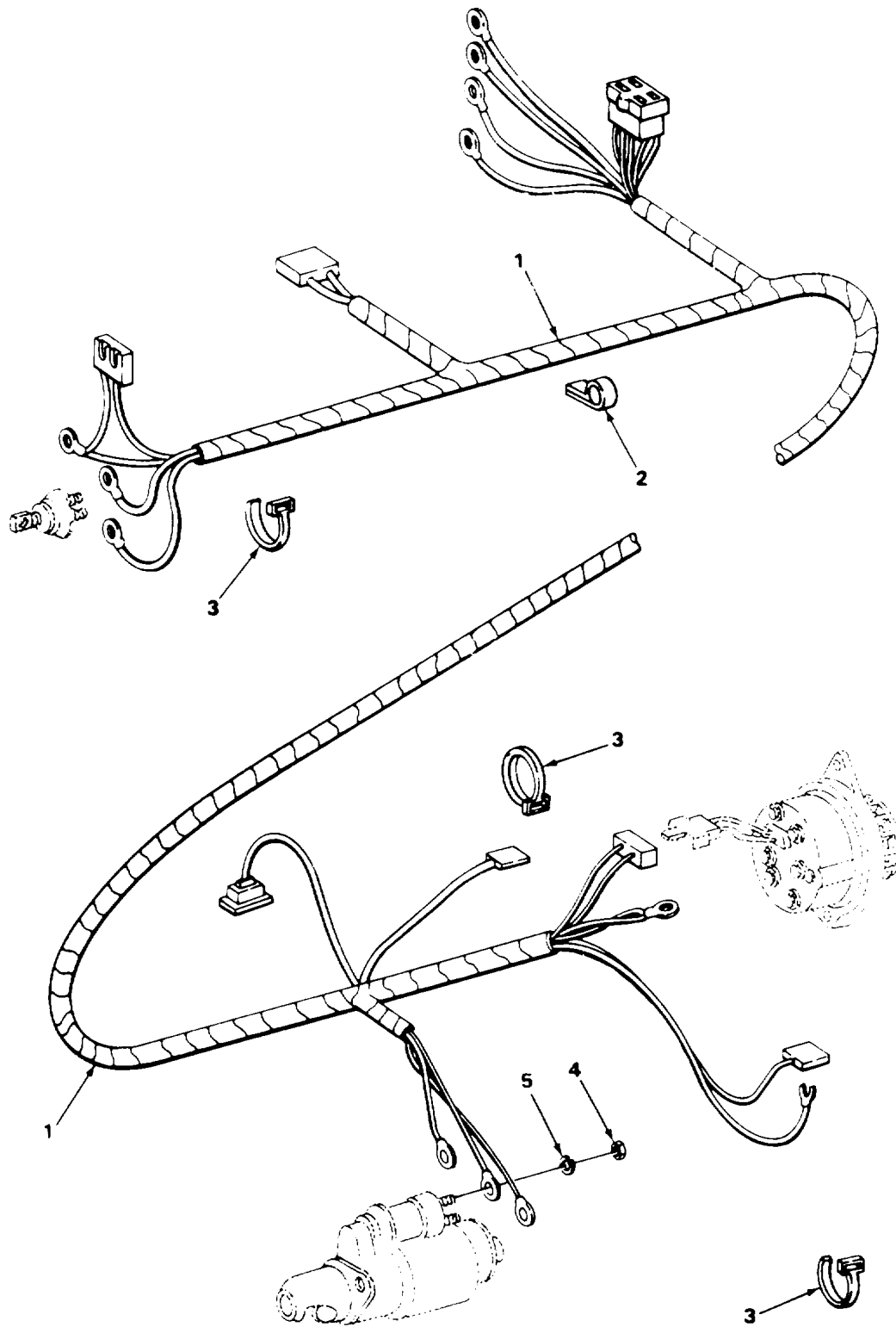

TA506439

FIGURE 52. ELECTRICAL WIRING SYSTEM.

(1) ITEM NO	(2) SMR CODE	(3) CAGEC	(4) PART NUMBER	(5) DESCRIPTION AND USABLE ON CODES (UOC)	(6) QTY
-------------------	--------------------	--------------	-----------------------	--	------------

GROUP 0613 HULL OR CHASSIS WIRING HARNESS

FIG. 52 ELECTRICAL WIRING SYSTEM

1	PFOZZ	75160	AT32921	WIRING HARNESS, BRAN USE ON SERIAL..... 1 NUMBERS 2357866 THRU 235999	1
1	PFOZZ	75160	AT54894	WIRING HARNESS, BRAN USE ON SERIAL..... 1 NUMBERS 319995 THRU 242573	1
2	PFOZZ	75160	T19935	CLAMP, LOOP	2
3	PFOZZ	96906	MS3367-1-9	STRAP, TIEDOWN, ELECT	6
4	PFOZZ	96906	MS35649-282	NUT, PLAIN, HEXAGON	1
5	PFOZZ	75160	12H 315	WASHER, LOCK.....	1

END OF FIGURE

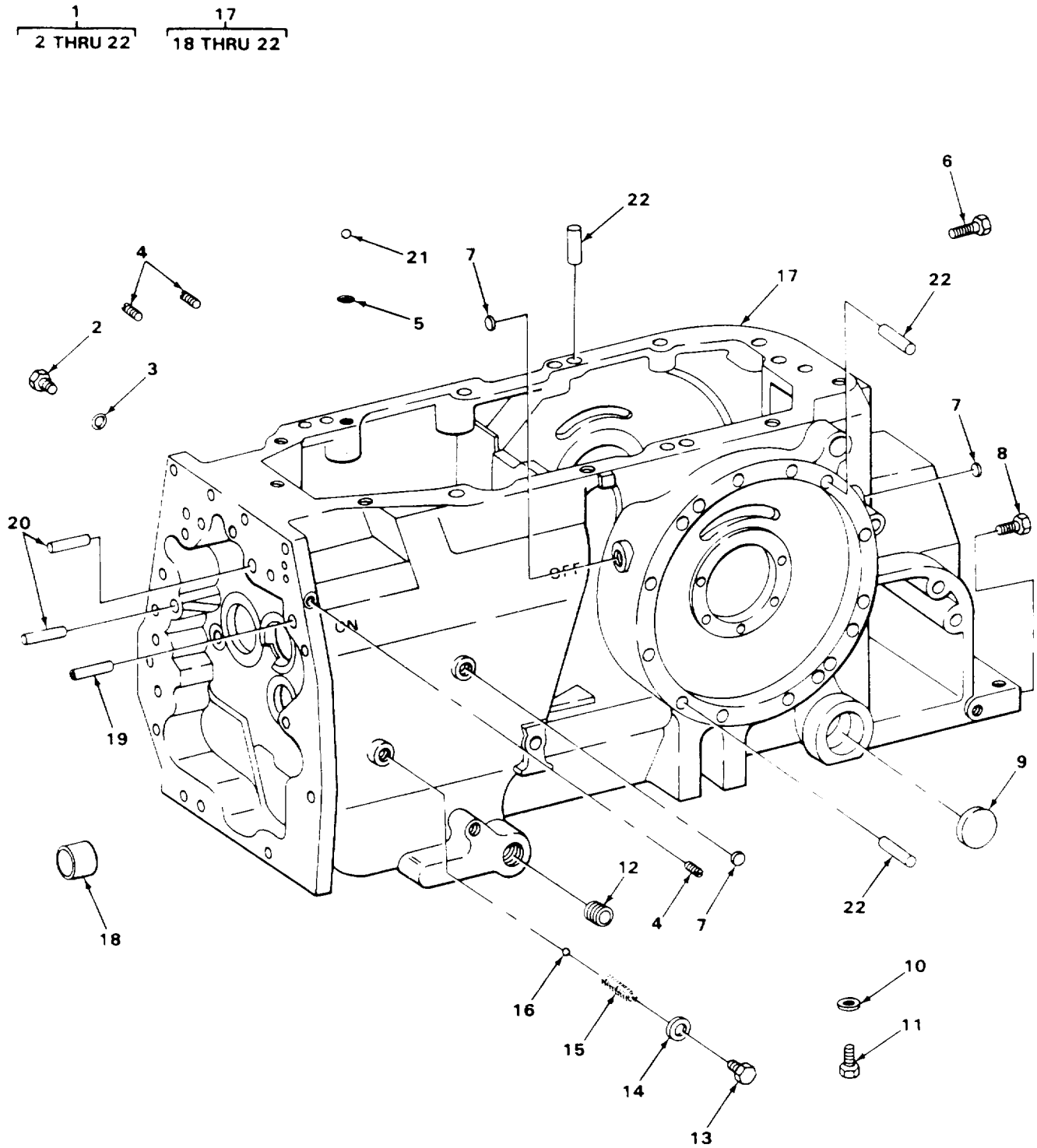

TA506440

FIGURE 53. TRANSMISSION AND CASE.

SECTION II					
(1)	(2)	(3)	(4)	(5)	(6)
ITEM	SMR		PART		
NO	CODE	CAGEC	NUMBER	DESCRIPTION AND USABLE ON CODES (UOC)	QTY

GROUP 07 TRANSMISSION

GROUP 0700-. TRANSMISSION ASSEMBLY

FIG. 53 TRANSMISSION AND CASE

2	PAOZZ	75160	R39112	PLUG, DRAIN	1
3	PAOZZ	75160	R26375	PACKING, PREFORMED	1
10	PAOZZ	75160	A4827R	WASHER, SPRING TENSIL ALUMINUM.....	2
11	PFOZZ	75160	R26727	PLUG, MACHINE THREAD	2

END OF FIGURE

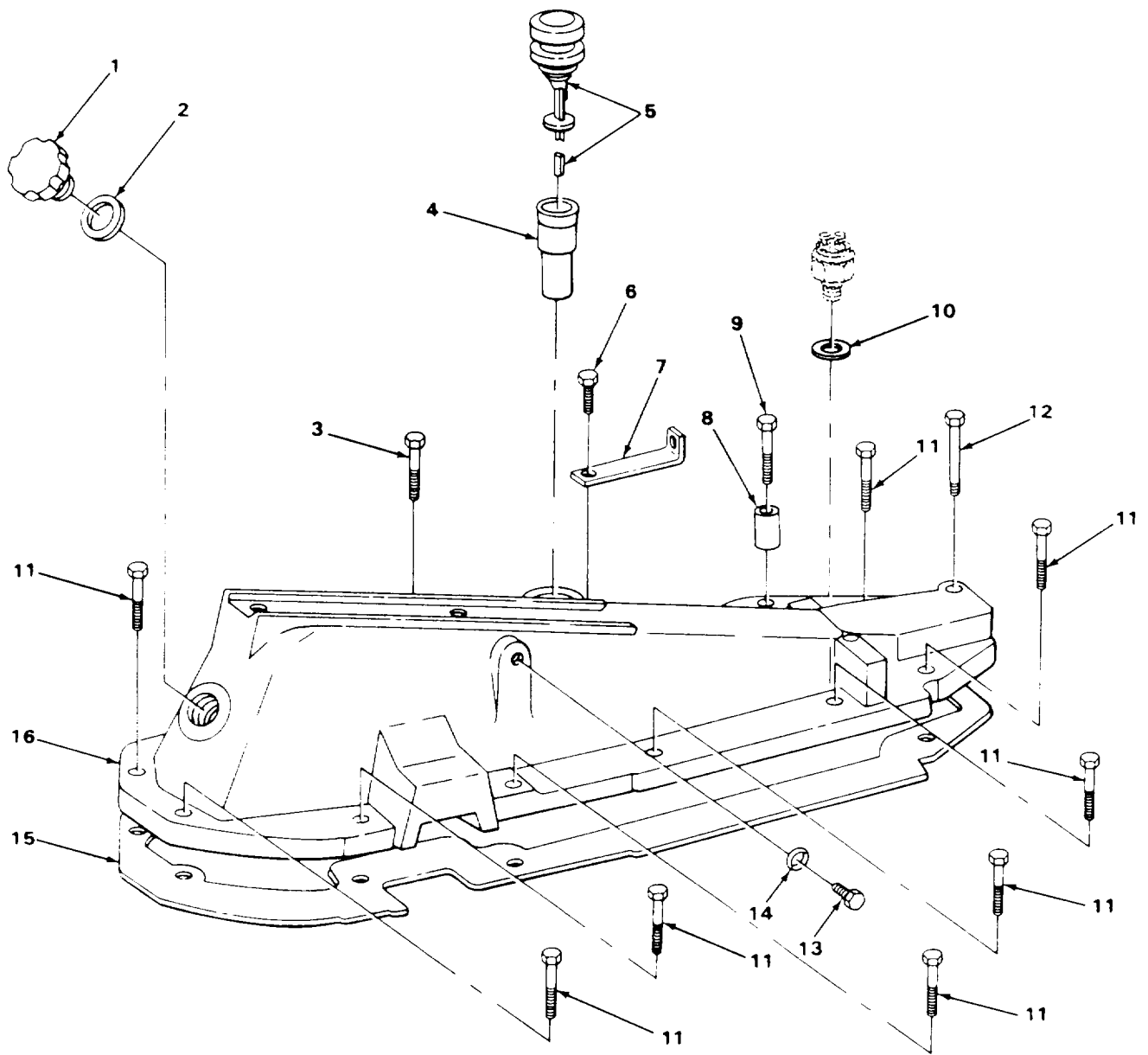

TA506451

FIGURE 54. TRANSMISSION TOP COVER, USE ON SERIAL NUMBERS 235786 THRU 235999.

SECTION II					
(1)	(2)	(3)	(4)	(5)	(6)
ITEM	SMR		PART		
NO	CODE	CAGEC	NUMBER	DESCRIPTION AND USABLE ON CODES (UOC)	QTY

GROUP 0704 TRANSMISSION TOP COVER ASSEMBLY

FIG. 54 TRANSMISSION TOP COVER USE
ON SERIAL NUMBERS 235786 THRU 235999

1	PFOZZ	75160	T21563	CAP, FILLER OPENING USE ON SERIAL 1 NUMBERS 235786 THRU 235999	
2	PFOZZ	75160	T21564	PACKING, PREFORMED USE ON SERIAL 1 NUMBERS 235786 THRU 235999	
5	PFOZZ	75160	AT34291	GAGE ROD, LIQUID LE USE ON SERIAL 1 NUMBERS 235786 THRU 235999	
10	PFOZZ	75160	T16911	WASHER, FLAT USE ON SERIAL NUMBERS 1 235786 THRU 235999	

END OF FIGURE

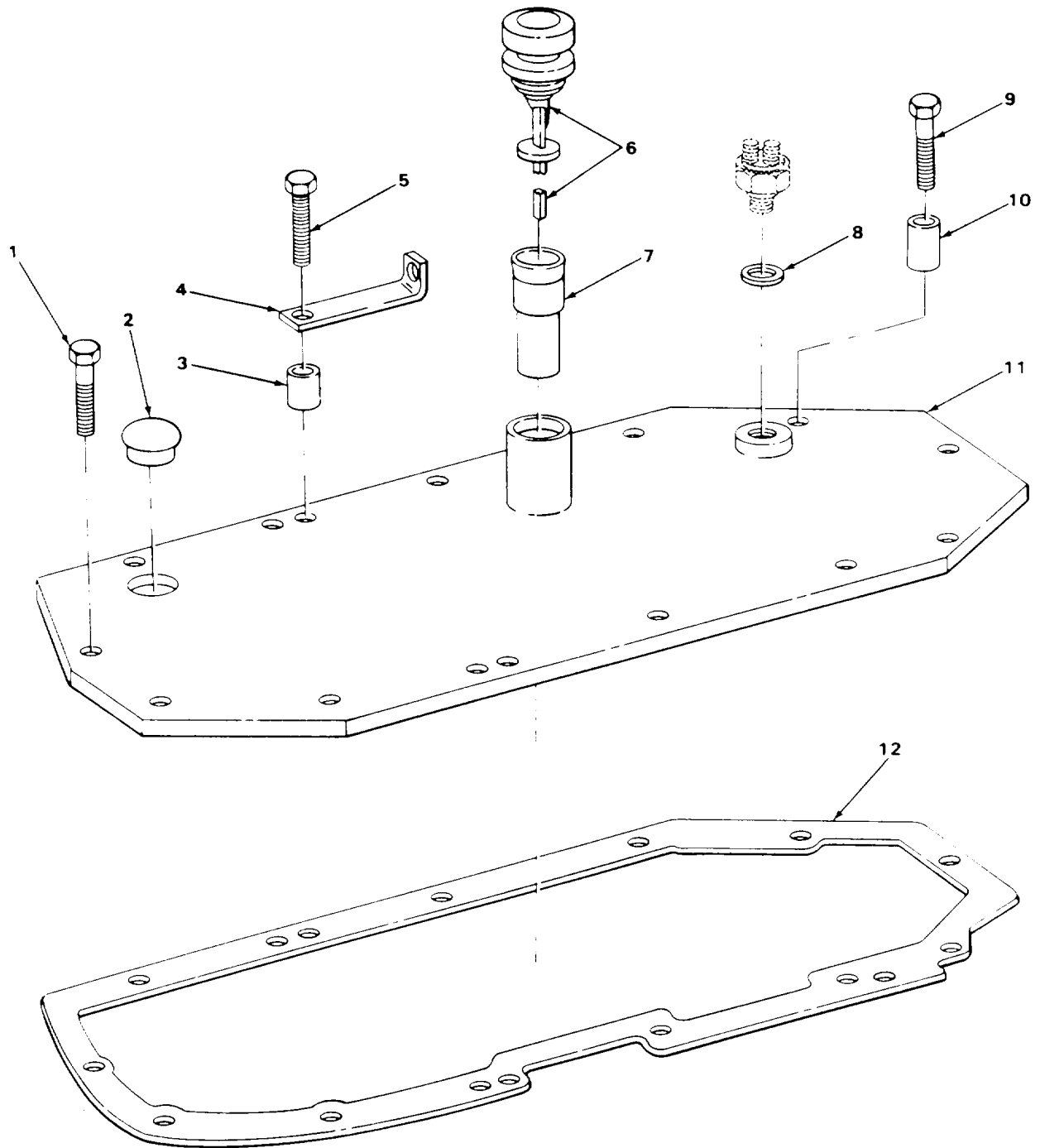

TA506452

FIGURE 55. TRANSMISSION TOP COVER, USE ON SERIAL NUMBERS 31995 THRU 342573.

SECTION II					
(1)	(2)	(3)	(4)	(5)	(6)
ITEM	SMR		PART	DESCRIPTION AND USABLE ON CODES (UOC)	QTY
NO	CODE	CAGEC	NUMBER		

GROUP 0704 TRANSMISSION TOP COVER ASSEMBLY

FIG. 55 TRANSMISSION TOP COVER, USE
ON SERIAL NUMBERS 319995 THRU 342573

6	PFOZZ	75160	AT59085	GAGE-ROD CAP, LIQUID USE ON SERIAL NUMBERS 319995 THRU 342573	1
---	-------	-------	---------	--	---

END OF FIGURE

SECTION II					
(1)	(2)	(3)	(4)	(5)	(6)
ITEM NO	SMR CODE	CAGEC	PART NUMBER	DESCRIPTION AND USABLE ON CODES (UOC)	QTY
GROUP 0705 TRANSMISSION SHIFTING COMPONENTS					
FIG. 56 REVERSER CONTROL LEVER LINKAGE					
1	PFOZZ	75160	A4883R	RING, RETAINING.....	1
2	PFOZZ	75160	24H1658	WASHERFLAT.....	1
3	PFOZZ	75160	T39855	CONNECTING LINK, RIG.....	1
4	PFOZZ	75160	14H650	NUT, PLAIN, HEXAGON.....	1
5	PAOZZ	96906	MS24665-353	PIN, COTTER.....	1
6	PFOZZ	75160	L299T	CLEVIS, ROD END.....	1
7	PFOZZ	75160	P46404	PIN, STRAIGHT, HEADED.....	1
8	PFOZZ	89749	IF316	PIN, COTTER.....	1
9	PFOZZ	75160	25H72	PIN, GROOVED, HEADLES.....	2
10	PFOZZ	75160	T22753	SHAFT, STRAIGHT USE ON SERIAL.....	1
NUMBERS 235786 THRU 235999					
11	PFOZZ	75160	R61136	LEVER, REMOTE CONTRO USE ON SERIAL.....	1
NUMBERS 319995 THRU 342573					
12	PFOZZ	75160	25H72	PIN, GROOVED, HEADLES USE ON SERIAL.....	1
NUMBERS 319995 THRU 342573					
13	PFOZZ	75160	T22755	LEVER, MANUAL CONTRO ROD, UPPER. USE.....	1
ON SERIAL NUMBERS 235786 THRU 235999					
14	PFOZZ	75160	T22757	BOLT, HOOK.....	1
15	PFOZZ	75160	C284R	YOKE, UNIVERSAL JOIN.....	1
16	PFOZZ	75160	C1067R	PIN, STRAIGHT, HEADED.....	1
17	PFOZZ	75160	11H211	PIN, COTTER.....	1
18	PAOZZ	75160	24H1304	WASHER, FLAT.....	1
19	PFOZZ	75160	14H732	NUT, PLAIN, HEXAGON.....	1
20	PFOZZ	75160	11H206	PIN, COTTER.....	2
24	PFOZZ	75160	T22754	LEVER, REMOTE CONTRO.....	1

END OF FIGURE

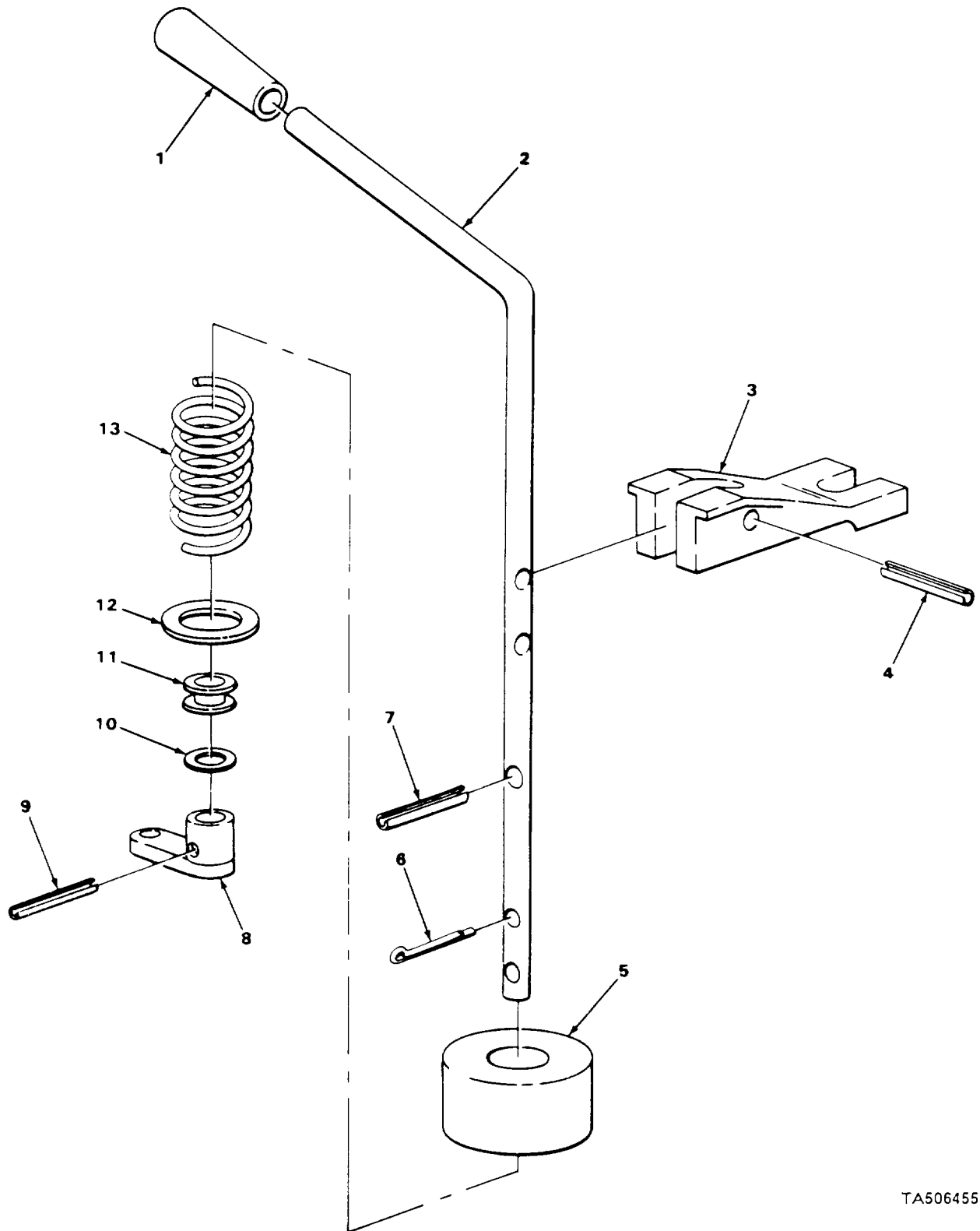

TA506455

FIGURE 57. REVERSER CONTROL LEVER.

SECTION II				(5)	(6)
(1) ITEM NO	(2) SMR CODE	(3) CAGEC	(4) PART NUMBER	DESCRIPTION AND USABLE ON CODES (UOC)	QTY
GROUP 0705 TRANSMISSION SHIFTING COMPONENTS					
FIG. 57 REVERSER CONTROL LEVER					
1	PFOZZ	75160	T71570	GRIP, HANDLE	1
2	PFOZZ	75160	T55109	LEVER, REMOTE CONTRO	1
3	PFOZZ	06021	T398D5	LATCH, NEUTRAL	1
4	PFOZZ	75160	34H284	PIN, SPRING.....	1
5	PFOZZ	75160	T40934	SPACER, SLEEVE.....	1
6	PFOZZ	96906	MS24665-416	PIN, COTTER	1
7	PFOZZ	75160	34H387	PIN, SPRING.....	1
8	PFOZZ	75160	T39519	LEVER, REMOTE CONTRO	1
9	PFOZZ	75160	34H280	PIN, SPRING.....	1
10	PFOZZ	75160	24H1340	WASHER, FLAT.....	1
11	PFOZZ	75160	R34811	BEARING, SLEEVE	2
12	PFOZZ	75160	24H1227	WASHER, FLAT	1
13	PFOZZ	75160	A4853R	SPRING, HELICAL, COMP	1

END OF FIGURE

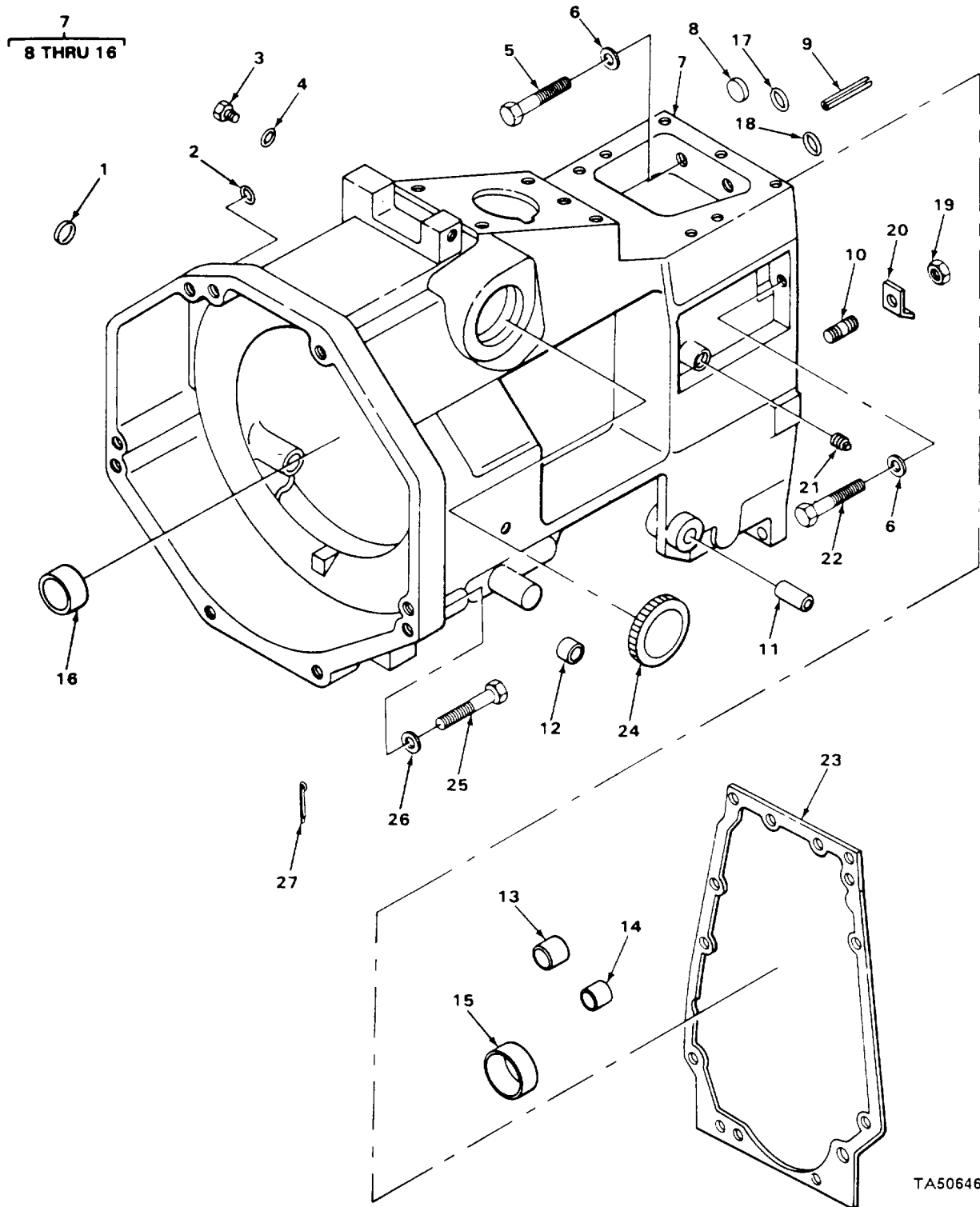

TA506460

FIGURE 58. REVERSER CLUTCH HOUSING.

SECTION II

TM 5-2420-222-20PC01

(1) ITEM NO	(2) SMR CODE	(3) CAGEC	(4) PART NUMBER	(5) DESCRIPTION AND USABLE ON CODES (UOC)	(6) QTY
-------------------	--------------------	--------------	-----------------------	--	------------

GROUP 0710 TRANSMISSION ASSEMBLY AND ASSOCIATED PASTS

FIG. 58 REVERSER CLUTCH- HOUSING

3	PAOZZ	75160	R39112	PLUG, DRAIN	1
4	PAOZZ	75160	R26375	PACKING, PREFORMED	1

END OF FIGURE

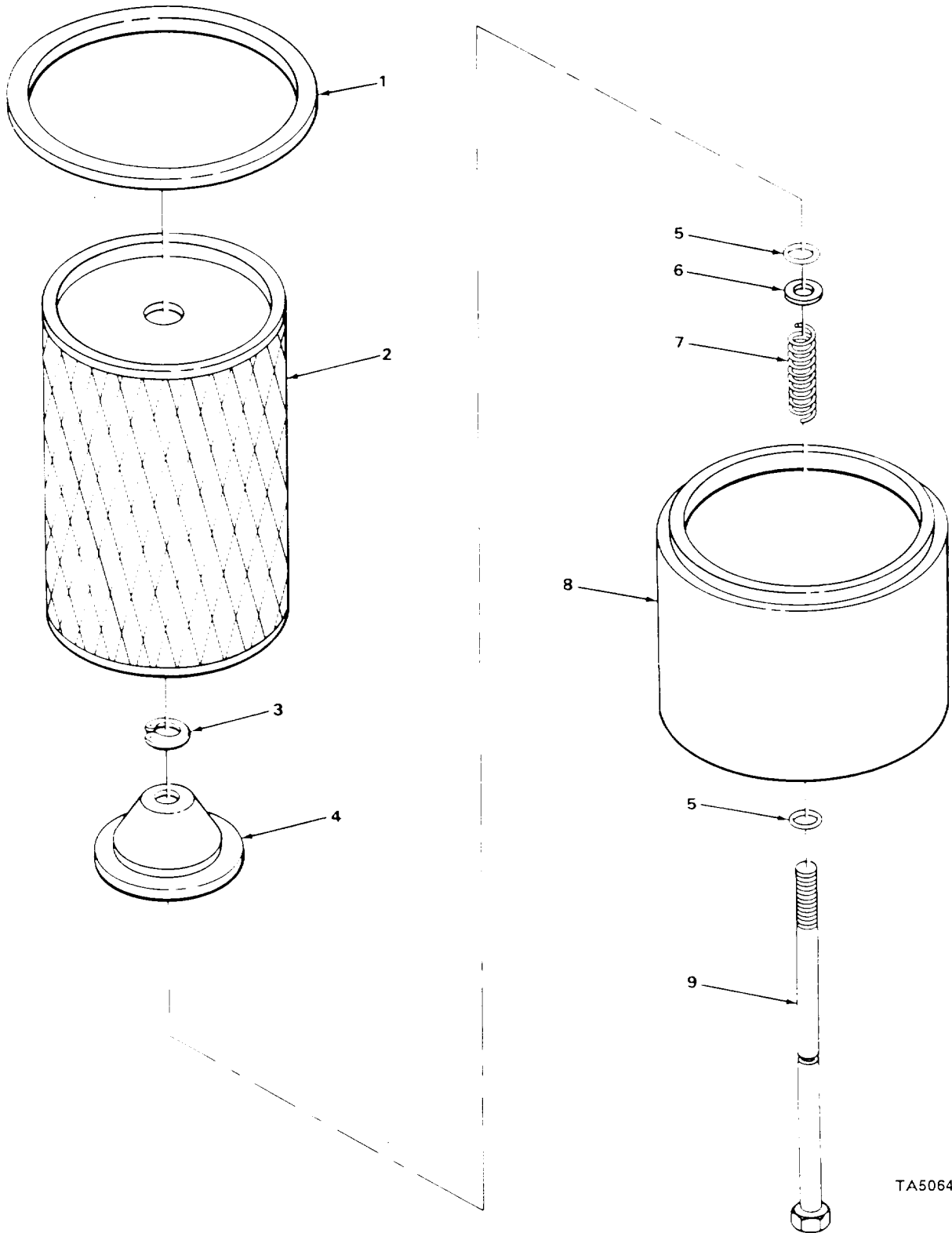

TA506468

FIGURE 59. TRANSMISSION OIL FILTER.

SECTION II					
(1)	(2)	(3)	(4)	(5)	(6)
ITEM NO	SMR CODE	CAGEC	PART NUMBER	DESCRIPTION AND USABLE ON CODES (UOC)	QTY
GROUP 0721 COOLERS, PUMPS, MOTORS					
FIG. 59 TRANSMISSION OIL FILTER					
1	PAOZZ	75160	R34733	PACKING, PREFORMED	1
2	PAOZZ	70040	PF-359	FILTER ELEMENT, FLUI USE ON SERIAL	1
				NUMBER 235786 THRU 235999	
* 2	PAOZZ	74069	P325B	FILTER ELEMENT, FLUI USE ON SERIAL	1
				NUMBERS 319995 THRU 342573	
3	PFOZZ	96906	MS16624-1050	RING, RETAINING	1
4	PFOZZ	75160	R28593	STRAINER ELEMENT, SE USE ON SERIAL	1
				NUMBERS 235786 THRU 235999	
5	PAOZZ	75160	R394R	PACKING, PREFORMED USE ON SERIAL	2
				NUMBERS 235786 THRU 235999	
6	PAOZZ	75160	24H1227	WASHER, FLAT	1
7	PFOZZ	75160	R66064	SPRING, HELICAL, COMP USE ON SERIAL	1
				NUMBERS 319995 THRU 3425735	
8	PFOZZ	75160	R39796	FILTER BODY, FLUID	1
9	PFOZZ	75160	R82731	SCREW, CAP, HEXAGON H	1

END OF FIGURE

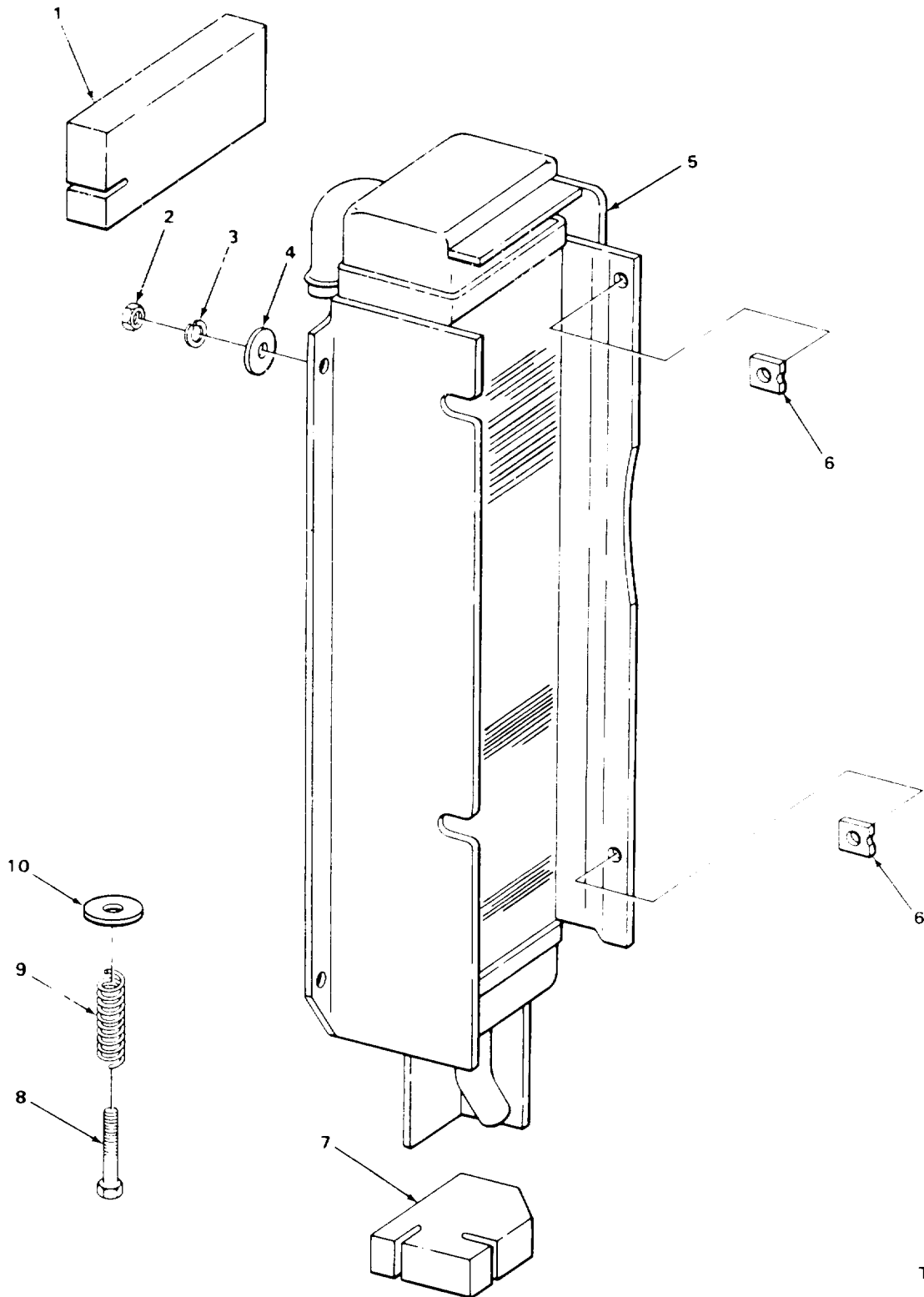
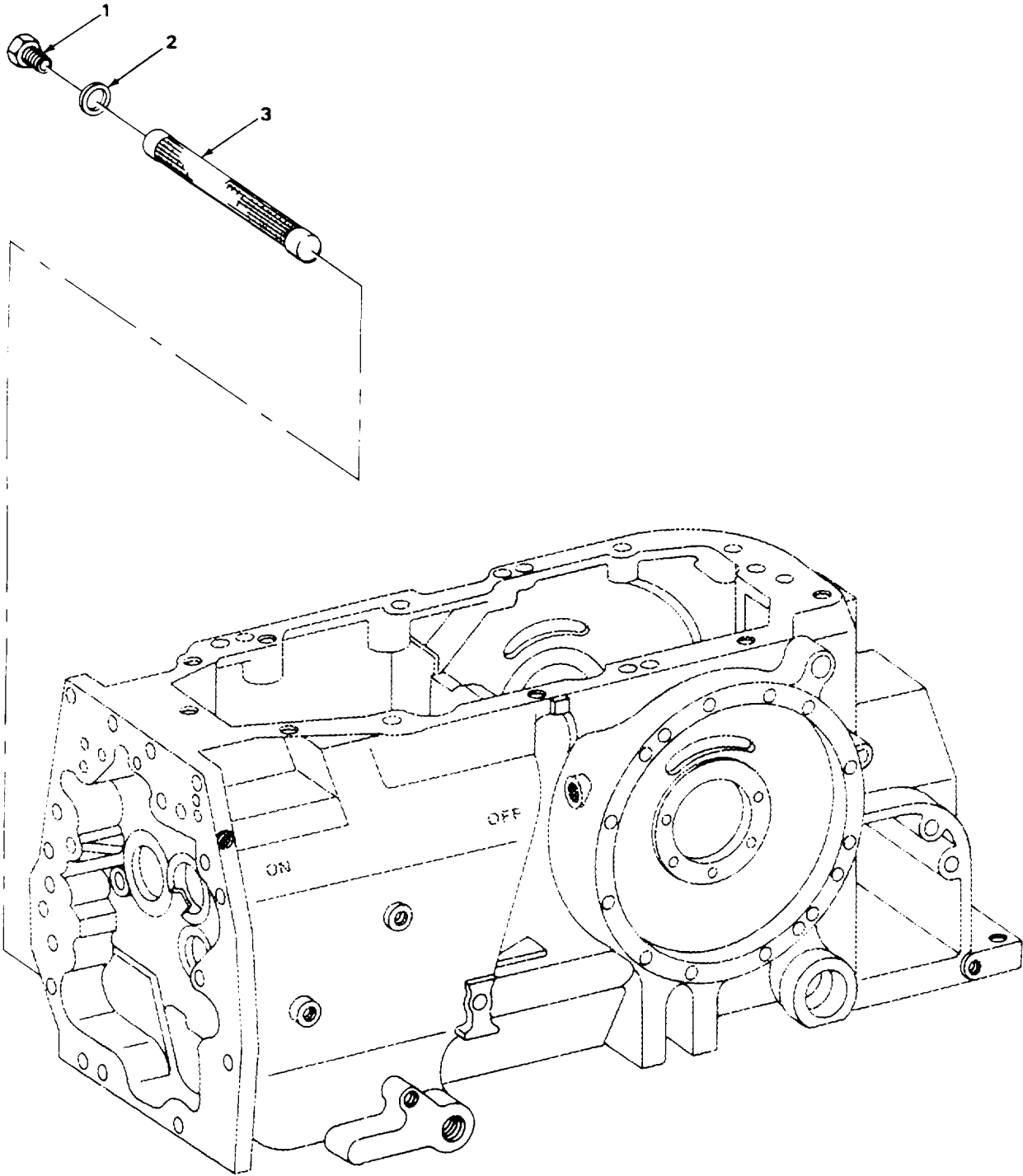

FIGURE 60. TRANSMISSION OIL COOLER.

TA506469

SECTION II					
(1)	(2)	(3)	(4)	(5)	(6)
ITEM NO	SMR CODE	CAGEC	PART NUMBER	DESCRIPTION AND USABLE ON CODES (UOC)	QTY
GROUP 0721 COOLERS, PUMPS, MOTORS					
FIG. 60, TRANSMISSION OIL -COOLER					
1	XDOZZ	75160	T36226	PAD, CUSHIONING USE ON SERIAL NUMBER 235786 THRU 235999	1
1	PFOZZ	75160	T35773	PAD, CUSHIONING USE ON SERIAL NUMBERS 319995 THRU 342573	1
2	PFOZZ	75160	14H785	NUT	4
3	PAOZZ	96906	MS35338-45	WASHER, LOCK	4
4	PFOZZ	96906	MS27183-14	WASHER, FLAT	4
5	PFOZZ	75160	AT35182	COOLER, LUBRICATING TRANSMISSION OIL, USE ON SERIAL NUMBERS 235786 THRU 235999	1
5	PFOZZ	75160	AT33887	COOLER, FLUID, TRANSM HYDRAULIC OIL, USE ON SERIAL NUMBERS 319995 THRU 342573	1
6	PFOZZ	75160	T37175	NUT, SHEET SPRING	2
7	PFOZZ	75160	T35499	PAD , CUSHIONING	1
8	PAOZZ	75160	19H2128	SCREW, CAP , HEXAGON H	2
9	PFOZZ	75160	R62372	SPRING, HELICAL, COMP	2
10	PFOZZ	75160	T22381	GASKET	2

END OF FIGURE



TA506470

FIGURE 61. TRANSMISSION FILTER SCREEN.

SECTION II

(1) ITEM NO	(2) SMR CODE	(3) CAGEC	(4) PART NUMBER	(5) DESCRIPTION AND USABLE ON CODES (UOC)	(6) QTY
GROUP 0721 COOLERS, PUMPS, MOTORS					
FIG. 61 TRANSMISSION FILTER SCREEN					
1	PFOZZ	75160	R40147	PLUG, MACHINE THREAD	1
2	PAOZZ	75160	A480BR	SPACER, RING.....	1
* 3	PFOZZ	75160	AR26375	STRAINER ELEMENT, SE	1

END OF FIGURE

1
2 THRU 5

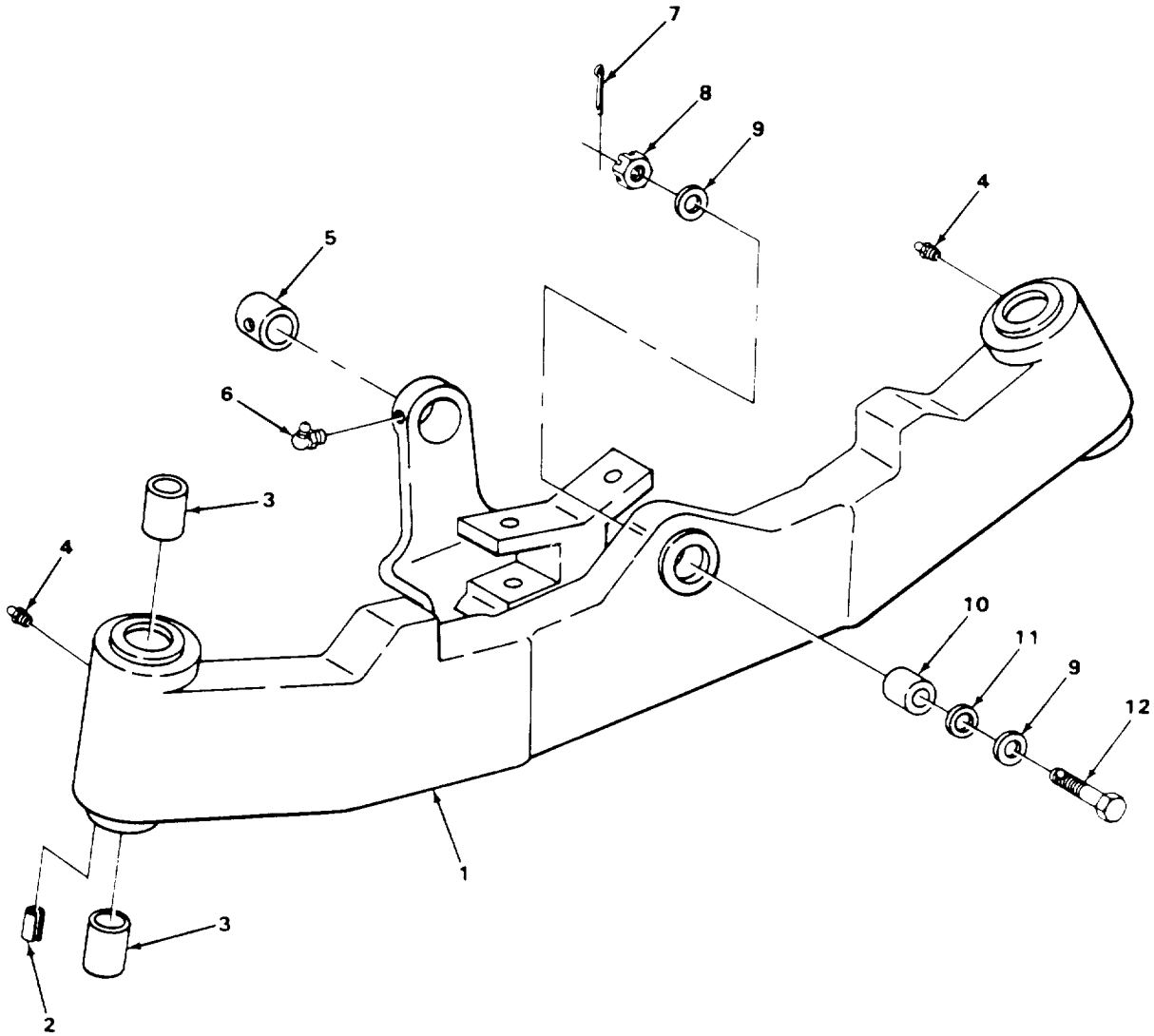

TA506471

FIGURE 62. FRONT AXLE ASSEMBLY.

SECTION II					
(1)	(2)	(3)	(4)	(5)	(6)
ITEM	SMR		PART		
NO	CODE	CAGEC	NUMBER	DESCRIPTION AND USABLE ON CODES (UOC)	QTY
				GROUP 10 FRONT AXLE	
				GROUP 1000 FRONT AXLE ASSEMBLY	
				FIG. 62 FRONT AXLE ASSEMBLY	
4	PFOZZ	75160	JD7798	FITTING, LUBRICATION	2
6	PFOZZ	75160	JD7799	FITTING, LUBRICATION	1
				END OF FIGURE	

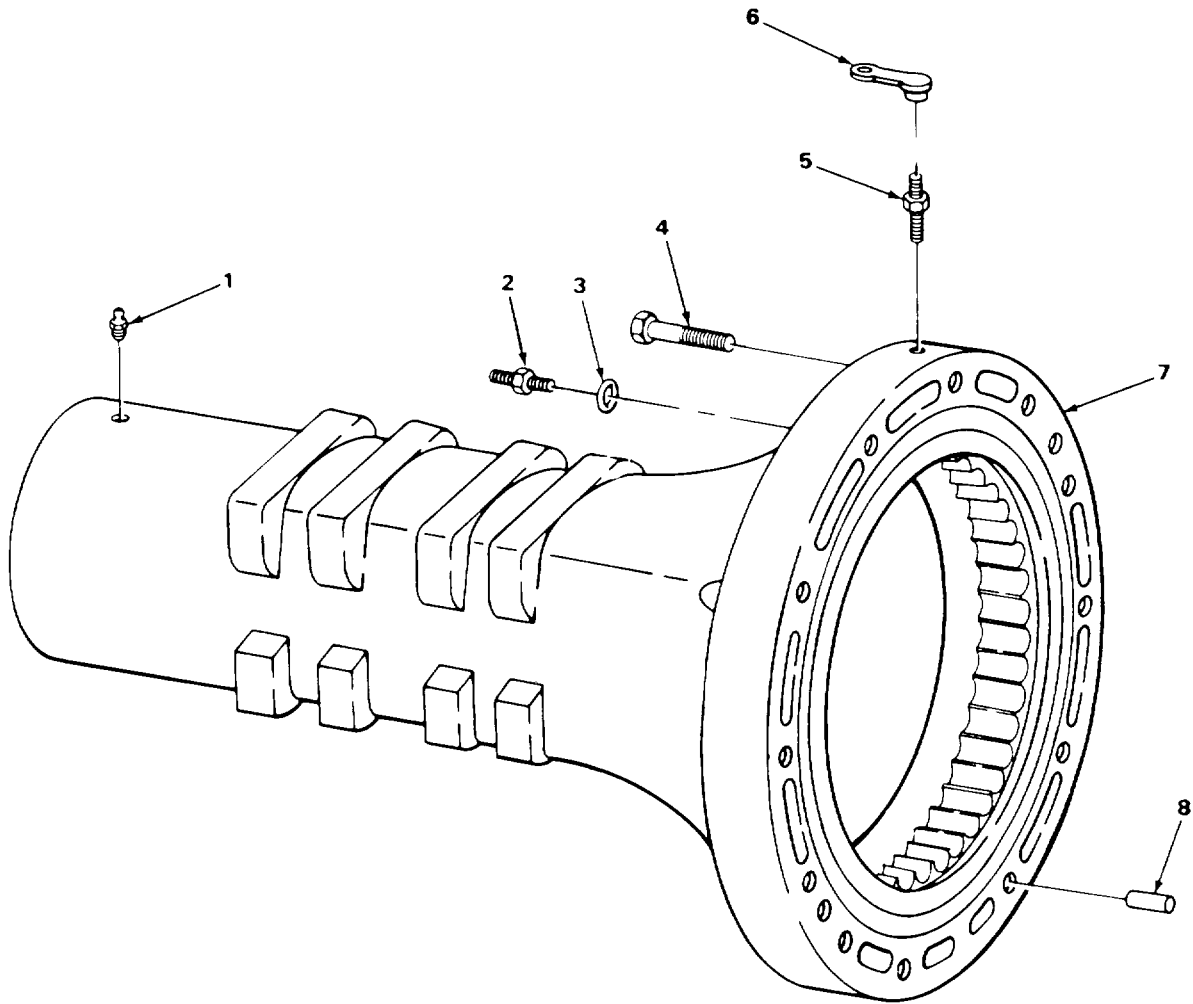

TA506473

FIGURE 63 . REAR AXLE HOUSING.

SECTION II					
(1)	(2)	(3)	(4)	(5)	(6)
ITEM	SMR		PART	DESCRIPTION AND USABLE ON CODES (UOC)	QTY
NO	CODE	CAGEC	NUMBER		
				GROUP 11 REAR AXLE	
				GROUP 1103 PLANETARY OR FINAL DRIVE	
				FIG. 63 REAR AXLE HOUSING	
1	PFOZZ	96906	MS15005-5	FITTING LUBRICATION 90 DEGREES, USE ON SERIAL NUMBER 319995 THRU 342573	1
				END OF FIGURE	

9
10 AND 11

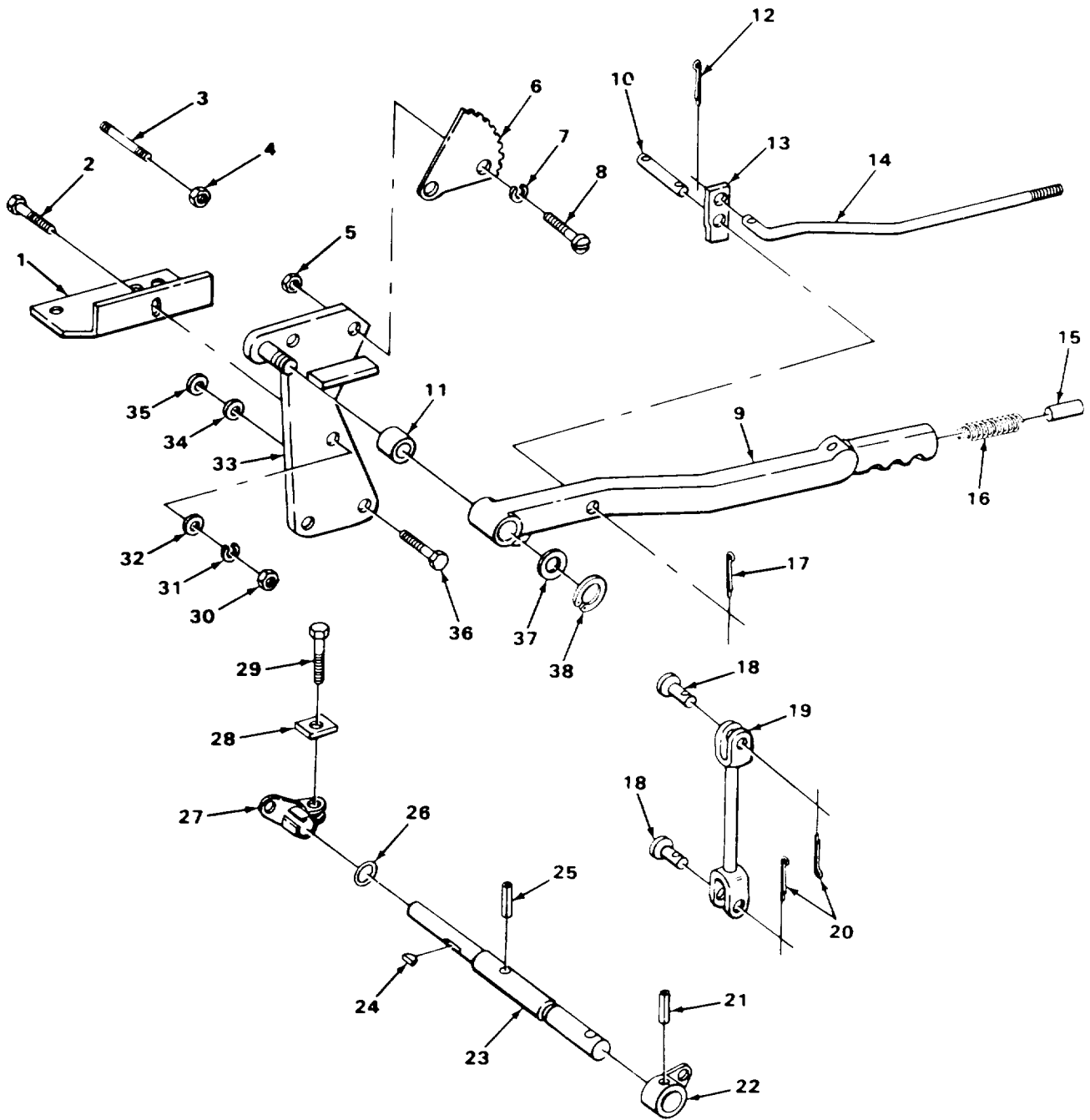

TA506477

FIGURE 64. PARKING BRAKE LEVER AND LINKAGE.

SECTION II

(1) ITEM NO	(2) SMR CODE	(3) CAGEC	(4) PART NUMBER	(5) DESCRIPTION AND USABLE ON CODES (UOC)	(6) QTY	
GROUP 12 BRAKES						
GROUP 1201 HANDBRAKES						
FIG. 64 PARKING BRAKE LEVER AND LINKAGE						
1	PFOZZ	75160	T61537	BRACKET, DOUBLE ANGL USE ON SERIAL 1 NUMBERS 319995 THRU 342573	1	
2	PFOZZ	75160	19H1756	SCREW, CAP, HEXAGON H USE ON SERIAL 1 NUMBERS 319995 THRU 342573	1	
3	PFOZZ	75160	T44566	STUD, PLAIN USE ON SERIAL NUMBERS 1 235786 THRU 235999	1	
*	4	PFOZZ	75160	K40015	NUT, SELF-LOCKING, HE USE ON SERIAL 2 NUMBERS 235786 THRU 235999.	2
*	5	PFOZZ	75160	14H809	NUT, PLAIN, HEXAGON 2	2
6	PFOZZ	75160	T44560	DETENT PLATE 1	1	
7	PAOZZ	96906	M535338-48	WASHER, LOCK 2	2	
8	PFOZZ	75160	21H1253	SCREW, MACHINE FLAT HEAD 2	2	
9	PFOZZ	75160	AT43403	LEVER, MANUAL CONTRO 1	1	
10	PFOZZ	75160	T21593	.PIN , STRAIGHT, HEADLE 1	1	
11	PFOZZ	75160	T21998	.BUSHING, SLEEVE 1	1	
12	PFOZZ	96906	MS24665-136	PIN, COTTER 1	1	
13	PFOZZ	75160	T21587	CONNECTING LINK N, RIG 1	1	
14	PFOZZ	75160	T44561	CONNECTING LINK, RIG 1	1	
15	PFOZZ	75160	T21595	PIN, STRAIGHT, HEADLE BRAKE LATCH ROD..... 1	1	
16	PFOZZ	75160	T21576	SPRING, HELICAL, COMP 1	1	
17	PAOZZ	96906	MS24665-351	PIN, C OTTER 2	2	
18	PFOZZ	75160	C1067R	PIN, STRAIGHT, HEADED 2	2	
19	PFOZZ	75160	AT43405	CONNECTING LINK, RIG..... 1	1	
20	PAOZZ	96906	MS24665-283	PIN, COTTER 2	2	
*	30	PAOZZ	96906	MS51967-20	NUT, PLAIN, HEXAGON 1	1
31	PFOZZ	96906	MS35338-50	WASHER, LOCK..... 1	1	
32	PFOZZ	96906	MS27183-21	WASHER, FLAT 1	1	
33	PFOZZ	75160	AT43404	BRACKET, EYE, NONROTA USE ON SERIAL 1 NUMBER 235786 THRU 235999	1	
33	PFOZZ	75160	AT56984	BRACKET, BRAKE LEVER USE ON SERIAL 1 NUMBERS 319995 THRU 342573.	1	
34	PFOZZ	96906	MS27183-21	WASHER, FLAT 2	2	
35	PFOZZ	75160	24H1272	WASHER, FLAT 2	2	
36	PFOZZ	75160	19H1820	SCREW, CAP, HEXAGON H 2	2	
37	PFOZZ	75160	24H1451	WASHER, FLAT 1	1	
38	PFOZZ	75160	A602R	RING, RETAINING 1	1	

END OF FIGURE

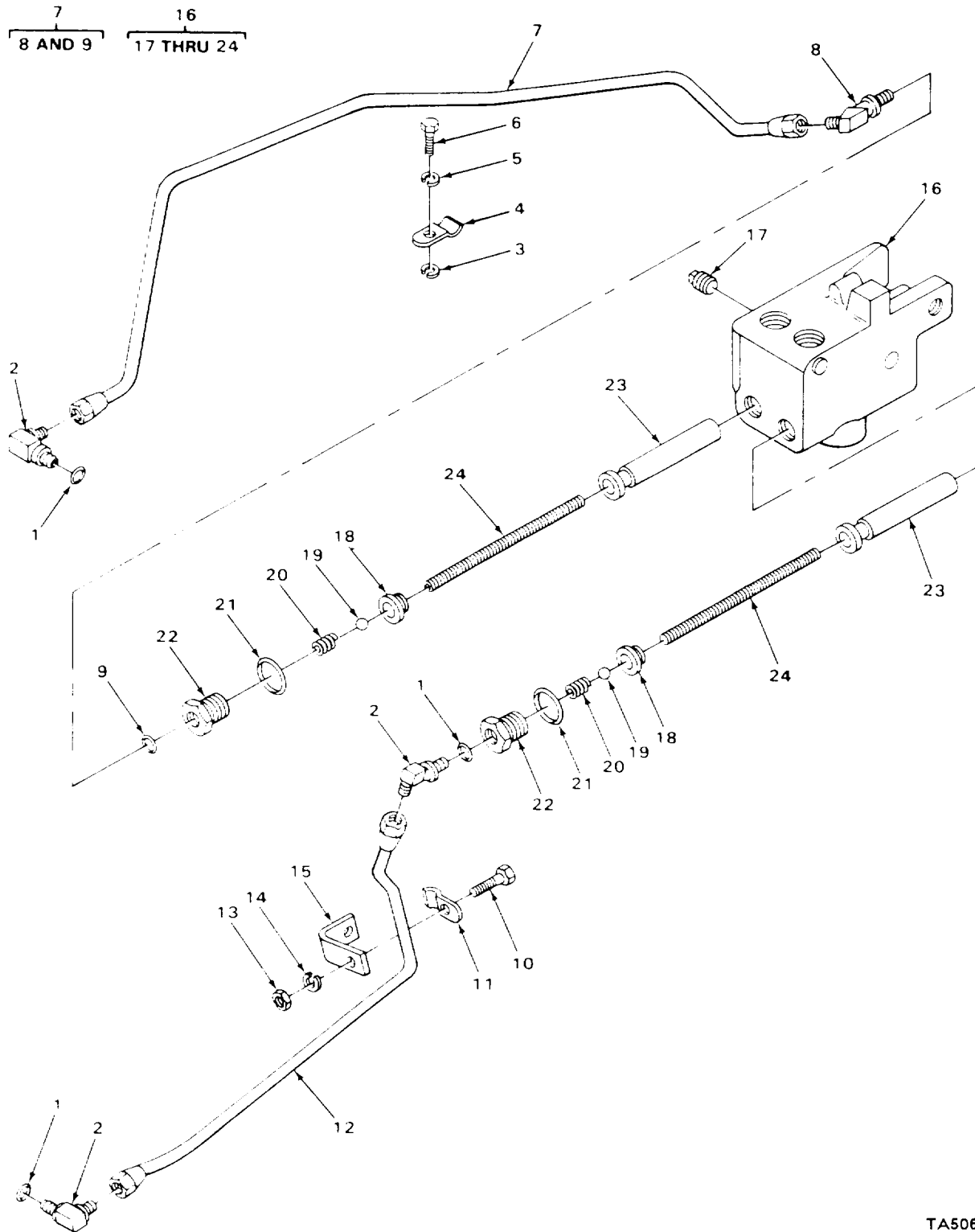

TA506479

FIGURE 65. BRAKE VALVE AND OIL LINES.

SECTION II					
(1)	(2)	(3)	(4)	(5)	(6)
ITEM NO	SMR CODE	CAGEC	PART NUMBER	DESCRIPTION AND USABLE ON CODES (UOC)	QTY
GROUP 1204 HYDRAULIC BRAKE SYSTEM					
FIG. 65 BRAKE VALVE AND OIL LINES					
1	PAOZZ	75160	R26287	PACKING, PREFORMED	3
2	PFOZZ	06021	AT32335	ELBOW, PIPE 90 DEGREES, USE ON SERIAL NUMBERS 319955 THRU 342573.....	3
3	PAOZZ	96906	MS27183-14	WASHER, FLAT.....	3
4	PFOZZ	75160	R27528	STRAP, RETAINING USE ON SERIAL NUMBERS 235786 THRU 235999	3
4	PFOZZ	75160	T30367	CLAMP, LOOP USE ON SERIAL NUMBERS 319995 THRU -342573	3
5	PAOZZ	96906	MS35338-46	WASHER, LOCK USE ON SERIAL NUMBERS 235786 THRU 235999	3
6	PAOZZ	75160	19H1936	SCREW, CAP, HEXAGON H USE ON SERIAL NUMBER 235786 THRU 235999.....	3
7	PFOZZ	75160	AT37333	TUBE ASSEMBLY, METAL LH.....	1
8	PFOZZ	75160	AR35223	.ELBOW, TUBE TO BOSS 45 DEGREES	1
9	PAOZZ	75160	R26287	.PACKING, PREFORMED	1
10	PAOZZ	75160	19H1936	SCREW, CAP, HEXAGON H.....	3
11	PFOZZ	75160	R27528	STRAP, RETAINING.....	3
12	PFOZZ	75160	AT41224	TUBE ASSEMBLY, METAL RF.....	1
13	PFOZZ	75160	14H812	NUT HEX	1
14	PAOZZ	96906	MS35338-46	WASHER, LOCK.....	3
15	PFOZZ	75160	T385300	BRACKET, ANGLE	1

END OF FIGURE

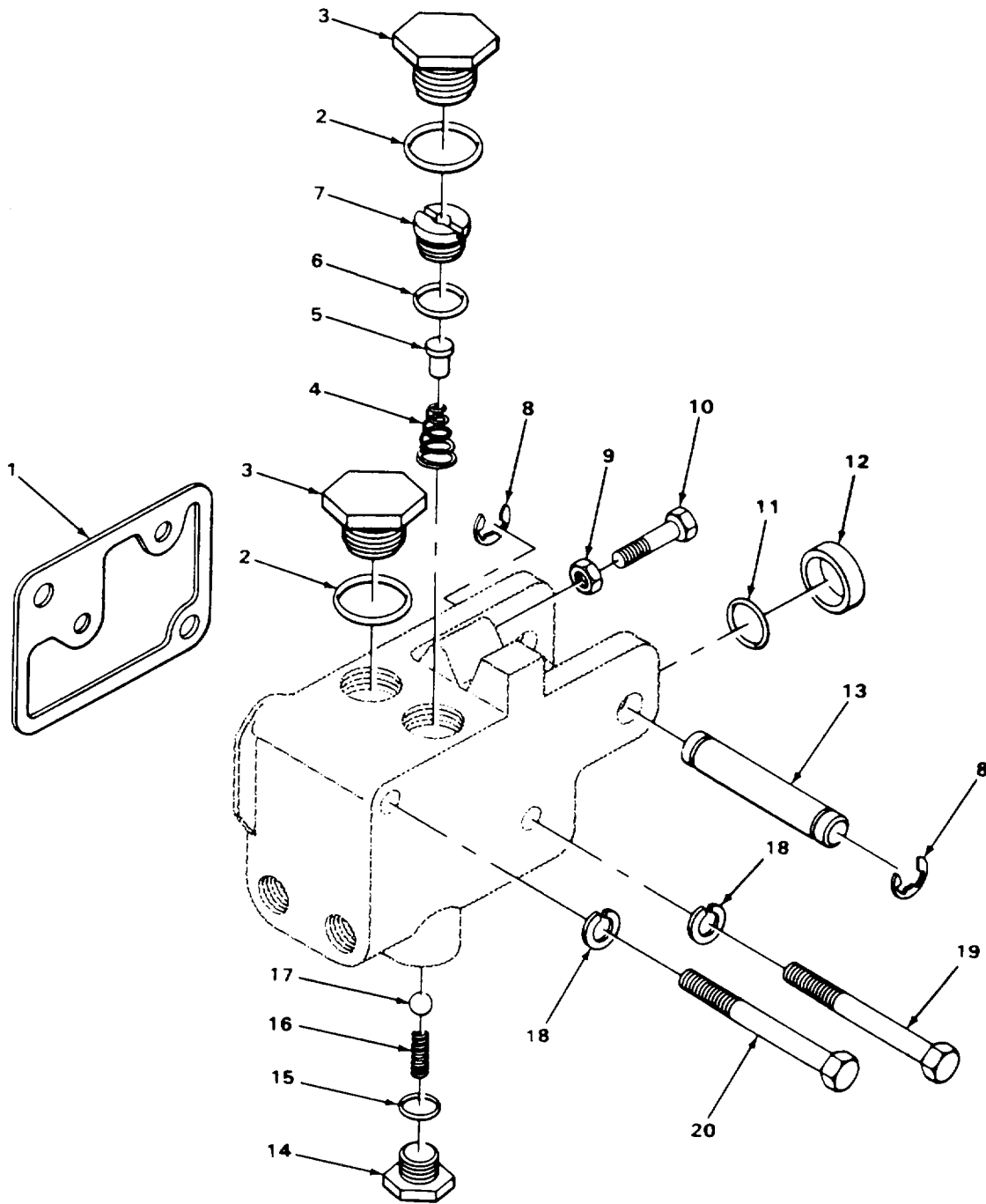

TA506480

FIGURE 66. BRAKE VALVE HOUSING RELATED PARTS.

SECTION II					
(1)	(2)	(3)	(4)	(5)	(6)
ITEM	SMR		PART		
NO	CODE	CAGEC	NUMBER	DESCRIPTION AND USABLE ON CODES (UOC)	QTY
GROUP 1204 HYDRAULIC BRAKE SYSTEM					
FIG. 66 BRAKE VALVE HOUSING RELATED PARTS					
2	PAOZZ	75160	R29936	PACKING, PREFORMED PART CF KIT R/N	2
3	XAOZZ	75160	T21806	BUSHING, MACHINE THR	2
8	PFOZZ	96906	MS16633-1062	RING, RETAINING.....	2
13	PFOZZ	75160	T49189	SHAFT, STRAIGHT	1

END OF FIGURE

$\frac{1}{2}$ $\frac{6}{7}$

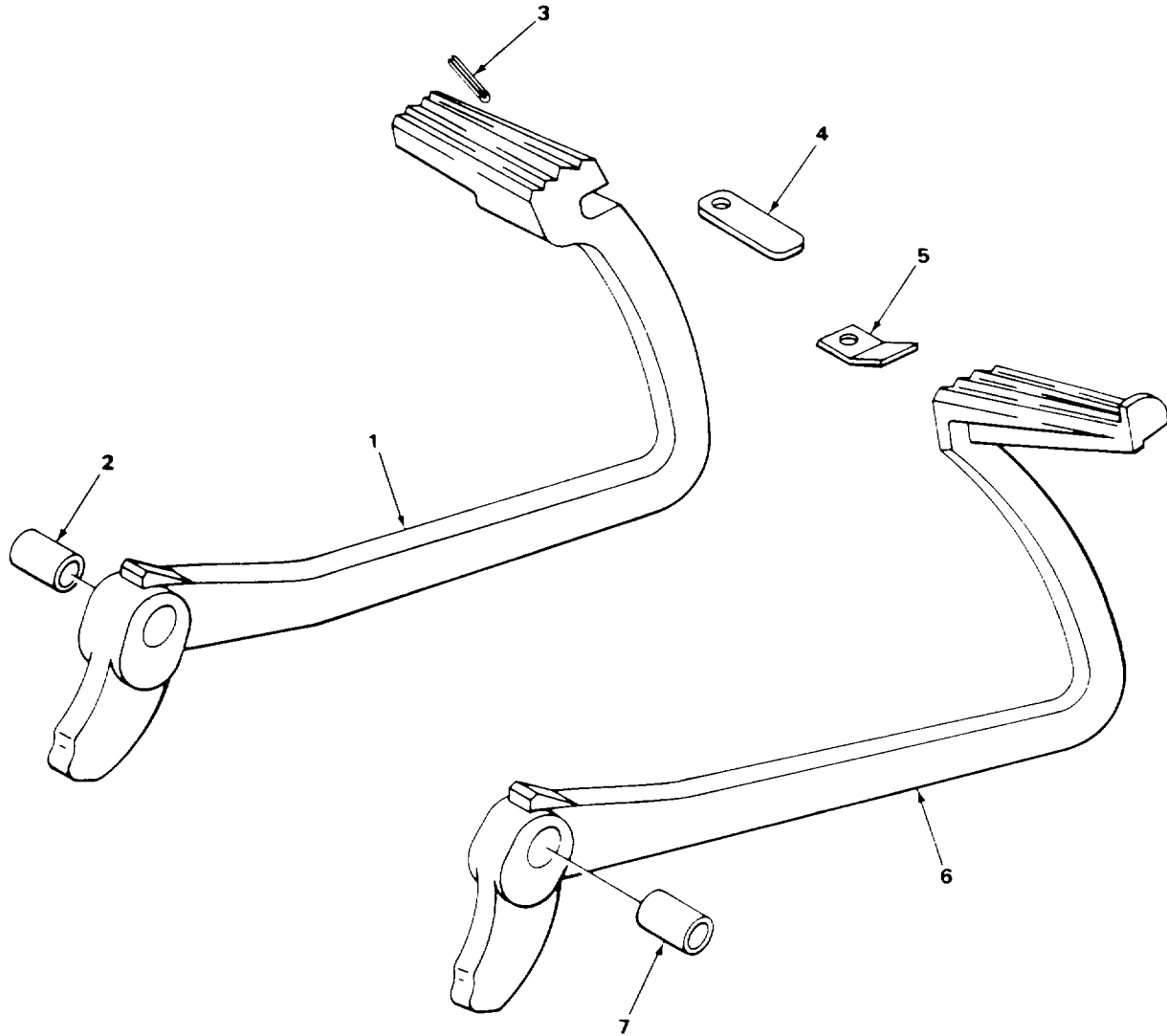

TA506481

FIGURE 67. BRAKE PEDALS.

(1) ITEM NO	(2) SMR CODE	(3) CAGEC	(4) PART NUMBER	(5) DESCRIPTION AND USABLE ON CODES (UOC)	(6) QTY
-------------------	--------------------	--------------	-----------------------	--	------------

GROUP 1206 MECHANICAL BRAKE SYSTEM

FIG. 67 BRAKE PEDALS

1	PFOZZ	75160	AT2J247	PEDAL, CONTROL LH	1
2	PFOZZ	75160	B177R	.BUSHING BANK	1
3	PFOZZ	75160	34H312	PIN, SPRING	1
4	PFOZZ	75160	R50879	CAM, CONTROL	1
5	PFOZZ	75160	R50034	SPRING, LEAF.....	1
b	PFOZZ	75160	AT20246	PEDAL, CONTROL RH	1
7	PFOZZ	75160	B177R	.BUSHING BLANK	1

END OF FIGURE

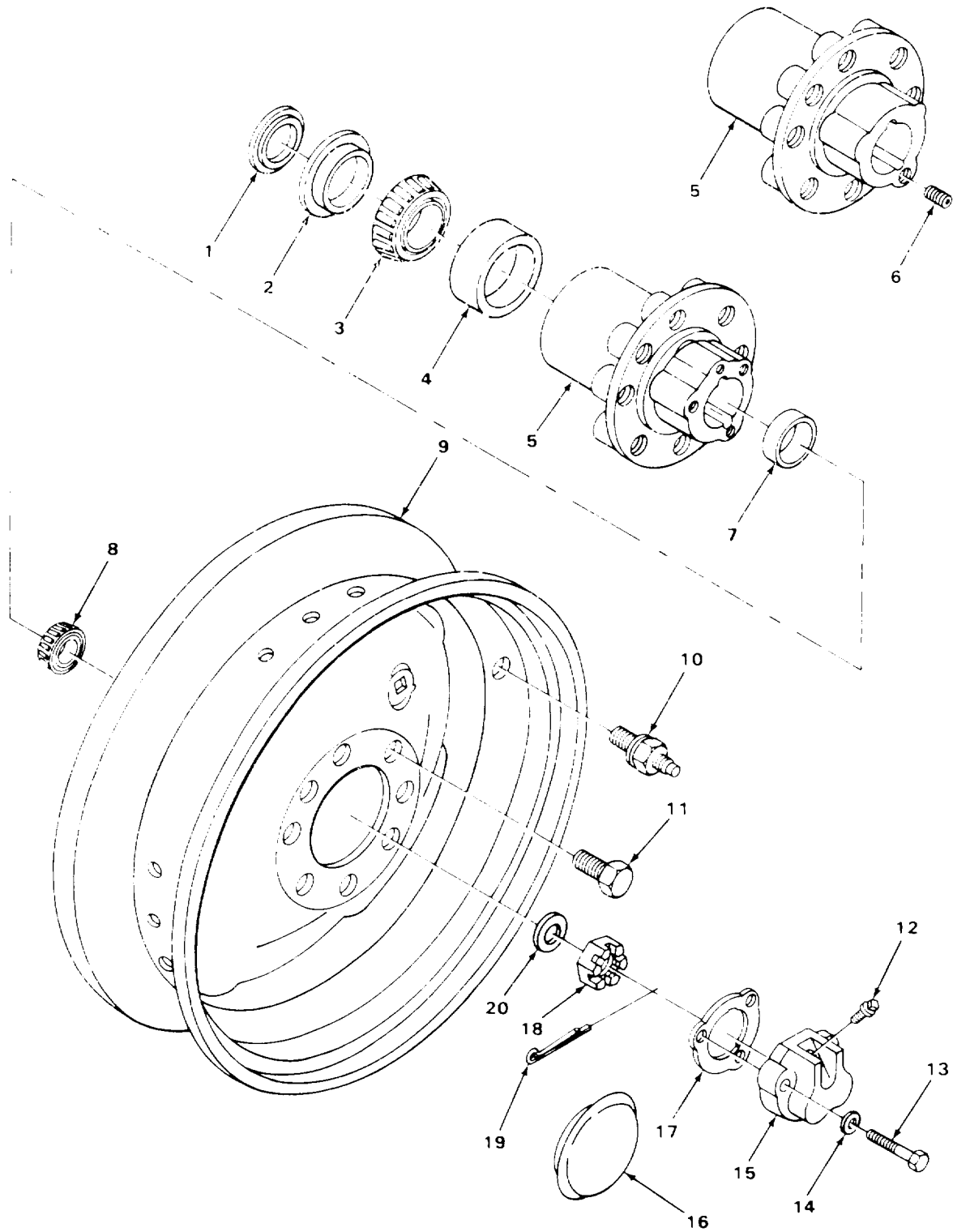

TA506482

FIGURE 68. FRONT WHEEL ASSEMBLY.

SECTION II					
(1)	(2)	(3)	(4)	(5)	(6)
ITEM NO	SMR CODE	CAGEC	PART NUMBER	DESCRIPTION AND USABLE ON CODES (UOC)	QTY
GROUP 13 WHEELS AND TRACKS					
GROUP 1311 WHEEL ASSEMBLY					
FIG. 68 FRONT WHEEL ASSEMBLY					
1	PAOZZ	80201	32441	SEAL, PLAIN ENCASED	2
2	PFOZZ	75160	R28574	RETAINER, PACKING	2
3	PFOZZ	75160	JD8131	BEARING CONE	2
4	PFOZZ	75160	JD7439	CUP, TAPERED ROLLER	2
5	PFOZZ	75160	R63556	HUB, WHEEL, VEHICULA	2
6	PFOZZ	75160	22H841	SETSCREW SOCKET HEAD, USE ON SERIAL	2
				NUMBERS 319995 THRU 342573	
* 7	PFOZZ	78640	A1924	CUP, TAPERED ROLLER	2
8	PFOZZ	75160	JD10190	BEARING UNIT, ROLLER	2
9	PFOZZ	75160	JD3216	WHEEL, PNEUMATIC TIR	2
10	PAOZZ	27783	3640K2	VALVE, PNEUMATIC TIR	2
10	PFOZZ	08588	221-A	VALVE, PNEUMATIC TIR USE ON SERIAL	2
				NUMBERS 319995 THRU 342573	
11	PFOZZ	75160	JD27	BOLT, MACHINE	16
12	PFOZZ	11328	3-02727	PLUG, PIPE USE ON SERIAL NUMBERS	2
				235786 THRU 235999	
13	PFOZZ	75160	19H2915	SCREW, MACHINE USE ON SERIAL	6
				NUMBERS 235786 THRU 235999	
14	PFOZZ	75160	24H1685	WASHER, FLAT USE ON SERIAL NUMBERS	6
				235786 THRU 235999	
15	PFOZZ	75160	A1555R	CAP, GREASE USE ON SERIAL NUMBERS	2
				235786 THRU 235999	
16	PFOZZ	75160	DT2127W	HUB CAP, WHEEL USE ON SERIAL	2
				NUMBERS 319995 THRU 342573	3
17	PFOZZ	75160	A1556R	GASKET USE ON SERIAL NUMBERS	2
				235786 THRU 235999	
18	PFOZZ	75160	14H920	NUT, PLAIN, SLOTTED, H	2
19	PAOZZ	96906	MS24665-495	PIN, COTTER	2
20	PFOZZ	75160	R28575	WASHER, FLAT	2

END OF FIGURE

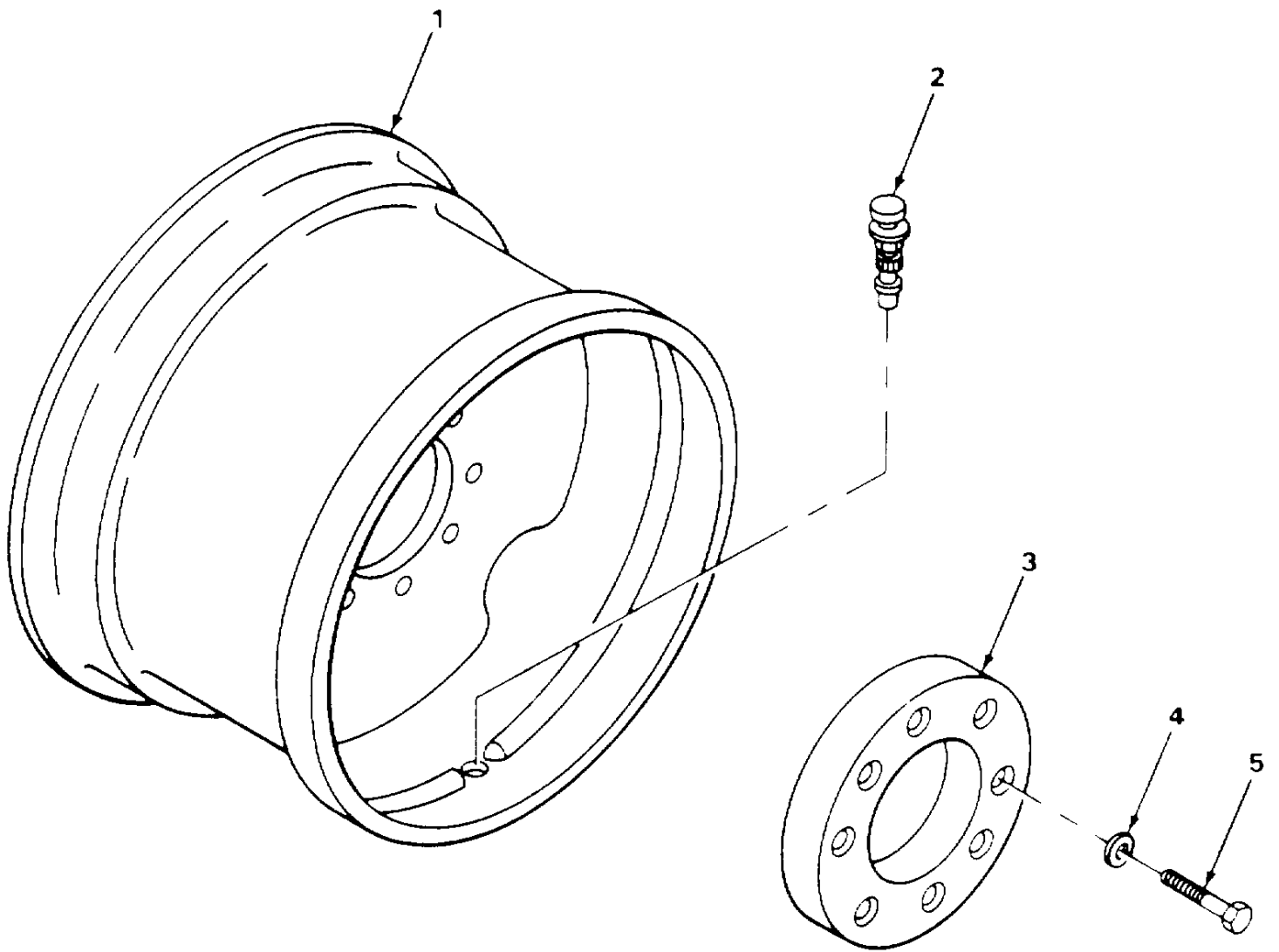

TA506483

FIGURE 69. REAR WHEEL STEEL DISK.

SECTION II					
(1)	(2)	(3)	(4)	(5)	(6)
ITEM NO	SMR CODE	CAGEC	PART NUMBER	DESCRIPTION AND USABLE ON CODES (UOC)	QTY
GROUP 1311 WHEEL ASSEMBLY					
FIG. 69 REAR WHEEL STEEL DISK					
1	PFOZZ	75160	AT38626	RIM, WHEEL, PNEUMATIC USE ON SERIAL NUMBERS 235786 THRU 235999	2
1	PFOZZ	75160	AT66802	WHEEL, PNEUMATIC TIR USE ON SERIAL NUMBERS 319995 THRU 342573	2
2	PFOZZ	81348	TYPE II/CLASS 7/ TR618-A	VALVE, PNEUMATIC TIR.....	2
3	PFOZZ	75160	T39877	SPACER, PLATE USE ON SERIAL NUMBERS 235786 THRU 235999	2
4	PFOZZ	75160	T18407	WASHER USE ON SERIAL NUMBERS 235786 THRU 235999	16
4	PFOZZ	75160	U43180	WASHER, FLAT USE ON SERIAL NUMBERS 319995 THRU 342573	16
5	PFOZZ	75160	19H3349	SCREW, CAP, HEXAGON H USE ON SERIAL NUMBERS 235786 THRU 235999	16
5	PFOZZ	75160	19H2431	SCREW USE ON SERIAL NUMBERS 319995 THRU 342573	16

END OF FIGURE

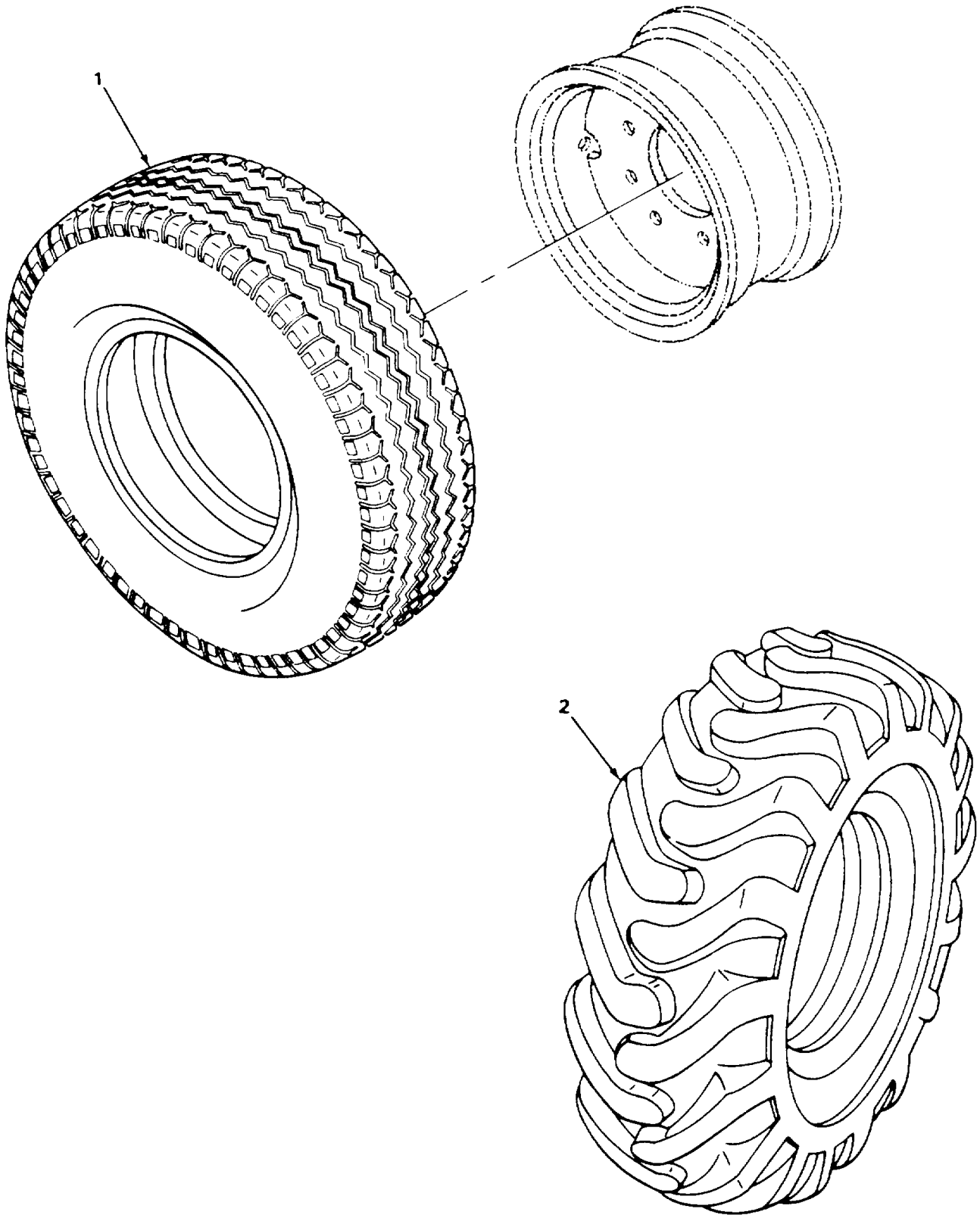
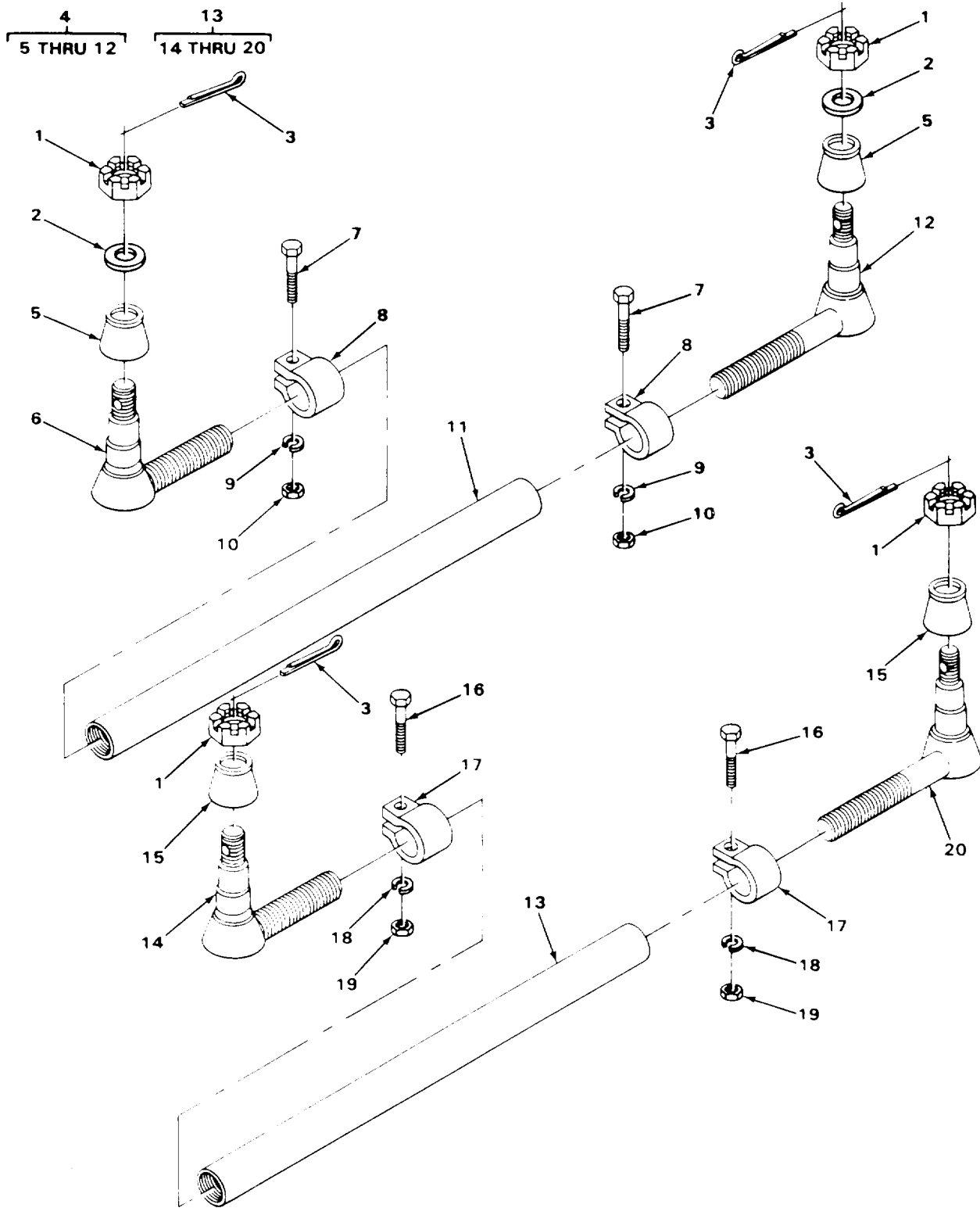

FIGURE 70. TIRES, REAR AND FRONT.

SECTION II					
(1)	(2)	(3)	(4)	(5)	(6)
ITEM	SMR		PART	DESCRIPTION AND USABLE ON CODES (UOC)	QTY
NO	CODE	CAGEC	NUMBER		
				GROUP 1313 TIRES, TUBES, TIRE CHAINS	
				FIG. 70 TIRES, REAR AND FRONT	
1	PFOFA	81348	GROUP 1A/11L-16/ 10PLY/PLRM/F3	TIRE, PNEUMATIC FRONT 11L-16L,10 PLY	2
2	XDOFA	81348	ZZ-T-1619-GP1A/1 8.4-24/8P/DWGP/R	TIRE, PNEUMATIC REAR 18.4-24, 8 PLY.....	2

END OF FIGURE

70-1



TA506485

FIGURE 71. TIE-ROD ASSEMBLY.

SECTION II					
(1)	(2)	(3)	(4)	(5)	(6)
ITEM	SMR		PART	DESCRIPTION AND USABLE ON CODES (UOC)	QTY
NO	CODE	CAGEC	NUMBER		
GROUP 14 STEERING					
GROUP 1401 MECHANICAL STEERING GEAR ASSEMBLY					
FIG. 71 TIE-ROD ASSEMBLY					
1	PFOZZ	75160	14H918	NUT, PLAIN, SLOTTED, H	4
2	PFOZZ	75160	24H1365	WASHER, FLAT	2
* 3	XBOZZ	75160	11H236	PIN, COTTER	4
* 4	PFOZZ	75160	AT63365	TIE ROD, STEERING COMPLETE, USE ON..... SERIAL NUMBERS 319995 THRU 342573.....	1
5	PFOZZ	75160	R21101	.BOOT, DUST AND MOIST	2
6	PFOZZ	75160	AT65092	.TIE ROD END, STEERIN OUTER.....	1
7	PFOZZ	75160	19H1805	.SCREW, CAP, HEXAGON H.....	2
8	PAOZZ	75160	M2301T	.CLAMP	2
9	PAOZZ	96906	MS35338-48	.WASHER, LOCK.....	2
10	PFOZZ	75160	14H865	.NUT, PLAIN, HEXAGON,	2
11	PFOZZ	75160	T48226	.TIE ROD, STEERING	1
12	PFOZZ	98349	L20SV5002D12	.TIE ROD END, STEERIN INNER	1
* 13	PFOZZ	75160	AT46781	TIE ROD, STEERING COMPLETE, USE ON..... SERIAL NUMBERS 235786 THRU 235999.....	1
14	PFOZZ	75160	AR27430	.TIE ROD END, STEERIN OUTER.....	1
15	PFOZZ	75160	R40589	.BOOT, DUST AND MOIST	2
16	PFOZZ	75160	19H1899	.SCREW, CAP, HEXAGON H.....	2
17	PFOZZ	75160	R28023	.CLAMP, LOOP	2
18	PFOZZ	96906	MS35333-43	.WASHER, LOCK.....	2
19	PFOZZ	75160	14H813	.NUT, PLAIN, HEXAGON	2
20	PFOZZ	75160	AR27351	.TIE ROD END, STEERIN INNER	1

END OF FIGURE

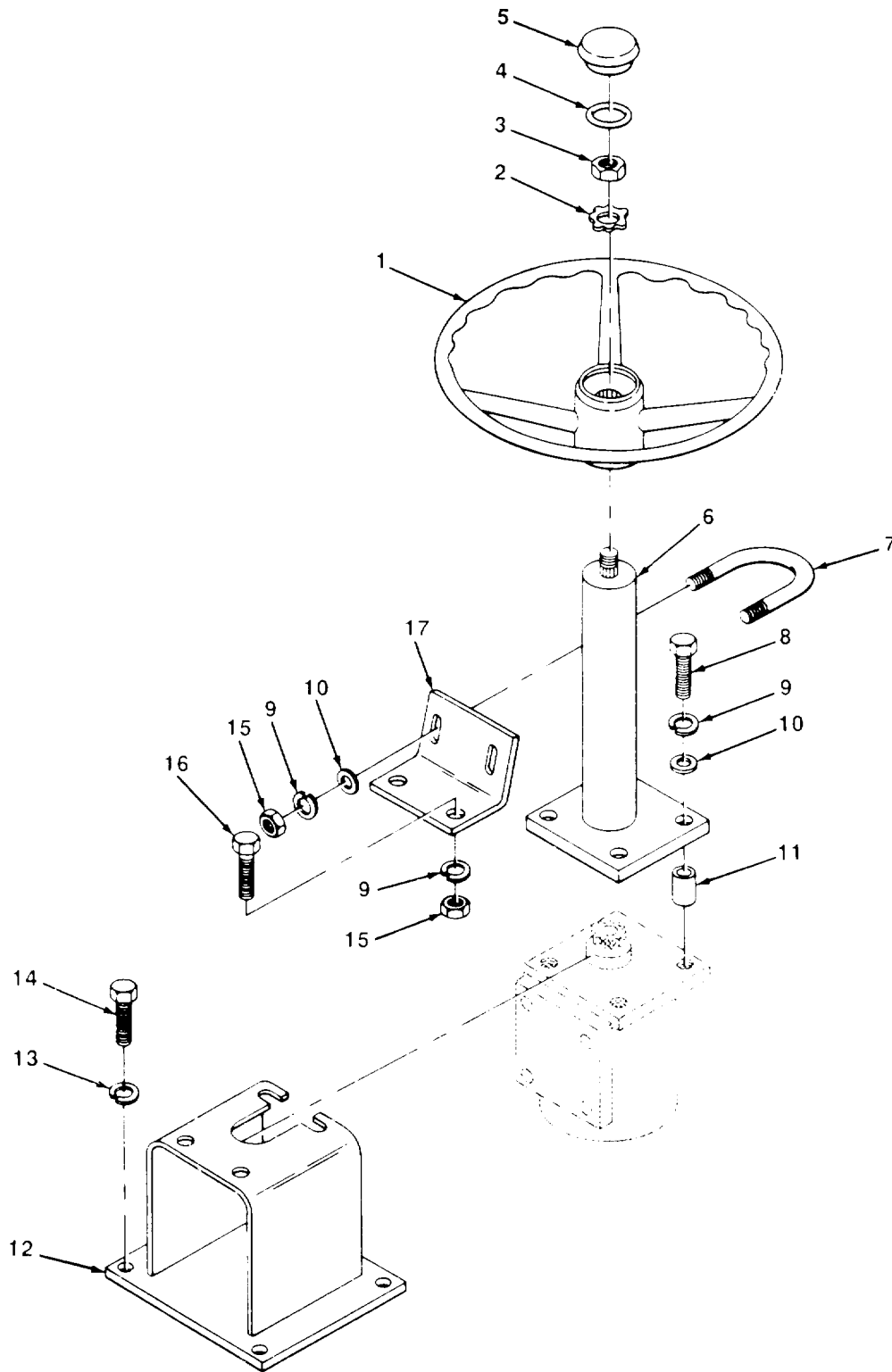
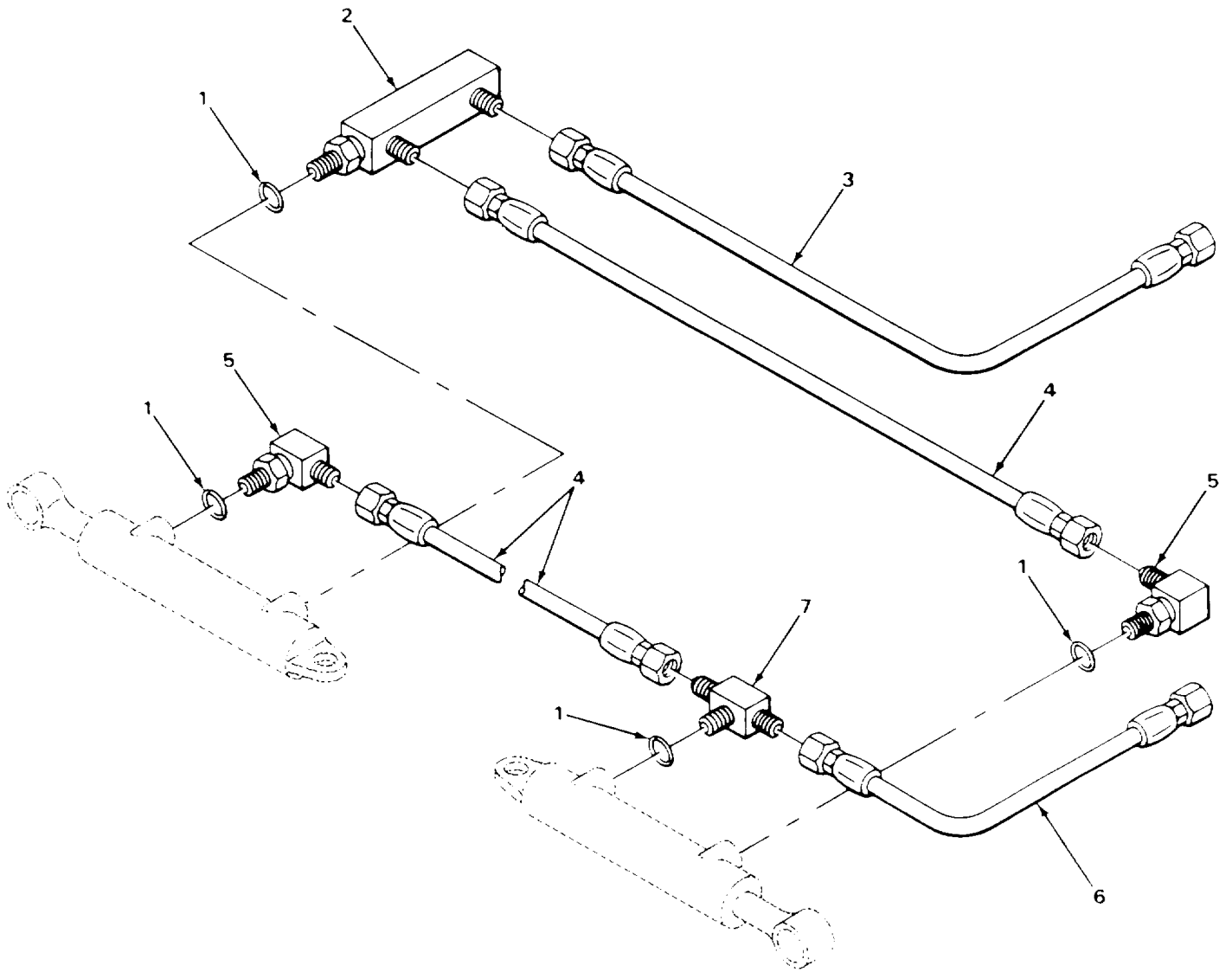

FIGURE 72. STEERING COLUMN AND RELATED PARTS.

SECTION II					
(1)	(2)	(3)	(4)	(5)	(6)
ITEM	SMR		PART	DESCRIPTION AND USABLE ON CODES (UOC)	QTY
NO	CODE	CAGEC	NUMBER		
				GROUP 1401 MECHANICAL STEERING GEAR ASSEMBLY	
				FIG. 72 STEERING COLUMN AND RELATED PARTS	
1	PFOZZ	75160	AR26625	STEERING WHEEL	1
2	PFOZZ	75160	T17148	WASHER, KEY	1
3	PFOZZ	75160	T13630	NUT, PLAIN, HEXAGON	1
4	PFOZZ	50988	D95000-225	PACKING, PREFORMED	1
5	PFOZZ	75160	R47998	COVER, ACCESS.....	1

END OF FIGURE



TA506487

FIGURE 73. POWER STEERING CYLINDER HYDRAULIC HOSES, USE ON SERIAL NUMBERS 235786 THRU 235999.

SECTION II					
(1)	(2)	(3)	(4)	(5)	(6)
ITEM	SMR		PART		
NO	CODE	CAGEC	NUMBER	DESCRIPTION AND USABLE ON CODES (UOC)	QTY
GROUP 1411 HOSES, LINES, FITTINGS					
FIG. 73 POWER STEERING CYLINDER HYDRAULIC HOSES, USE ON SERIAL NUM3ERS 235786 THRU 235999					
1	PAOZZ	75160	R26448	PACKING, PREFORMED USE ON SERIAL.....	4
2	PFOZZ	75160	AT53408	CONNECTOR, MULTIPLE, USE ON SERIAL.....	1
3	PAOZZ	75160	AT46816	HOSE ASSEMBLY, NONME USE ON SERIAL.....	1
4	PFOZZ	75160	AT38628	HOSE ASSEMBLY, NONME USE ON SERIAL.....	2
5	PFOZZ	75160	AT35121	ELBOW, HOSE TO BOSS USE ON SERIAL.....	2
6	PFOZZ	75160	AT46760	HOSE ASSEMBLY, NONME USE ON SERIAL.....	1
*	7	PFOZZ	06581	AA67027-6KA TEE, TUBE TO BOSS USE ON SERIAL.....	1
				NUMBERS 235786 THRU 235999	

END OF FIGURE

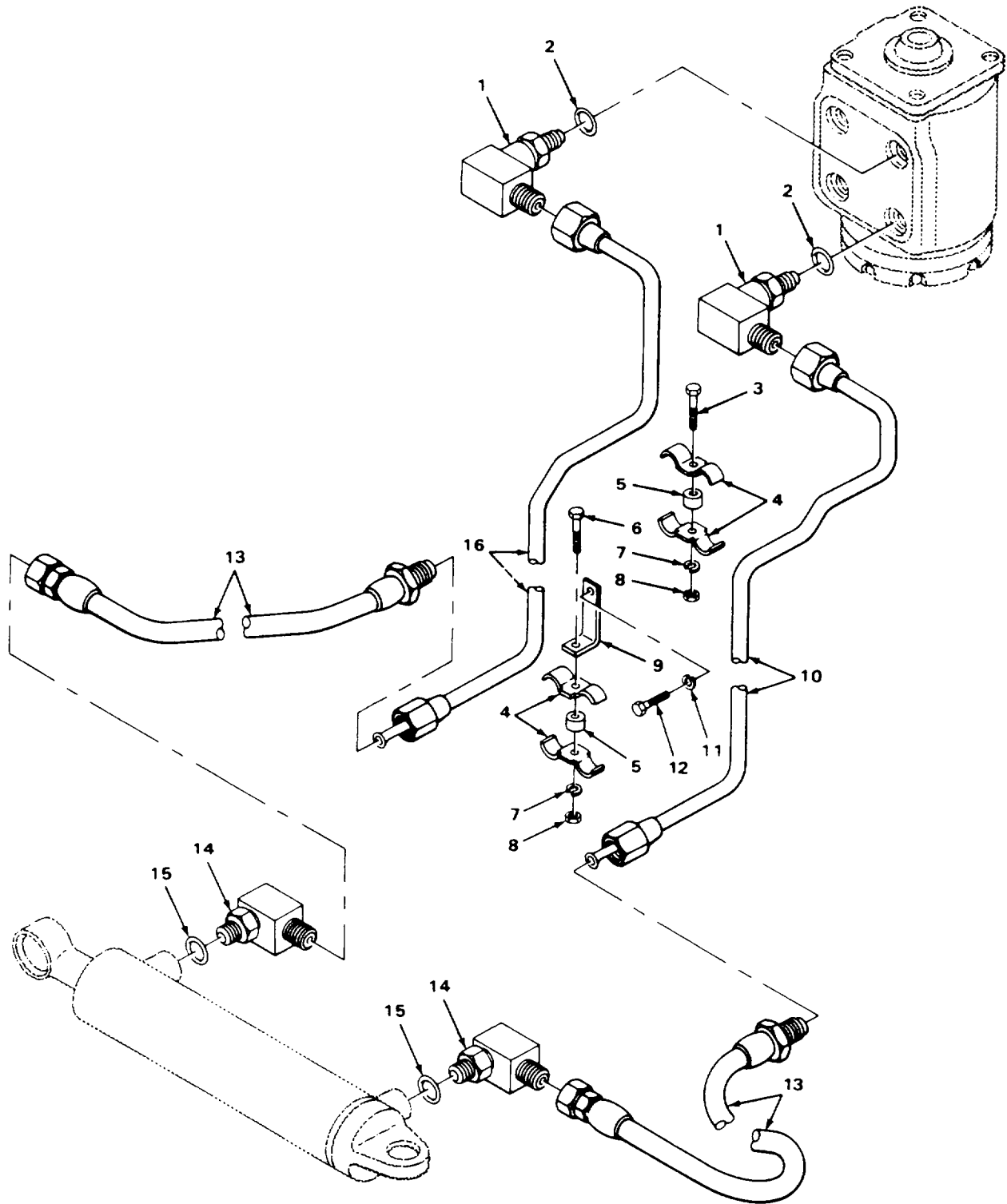

TA506488

FIGURE 74. POWER STEERING CYLINDER HYDRAULICS, USE ON SERIAL NUMBERS

SECTION II					
(1)	(2)	(3)	(4)	(5)	(6)
ITEM NO	SMR CODE	CAGEC	PART NUMBER	DESCRIPTION AND USABLE ON CODES (UOC)	QTY
GROUP 1411 HOSES, LINES, FITTINGS					
FIG. 74 POWER STEERING CYLINDER HYDRAULICS, USE ON SERIAL NUMBERS 319995 THRU 342573					
* 1	PFOZZ	75160	AT35123	ELBOW, TUBE TO BOSS USE ON SERIAL NUMBERS 319995 THRU 342573	2
2	PAOZZ	75160	R26375	PACKING, PREFORMED USE ON SERIAL NUMBERS 319995 THRU 342573.7	2
3	PFOZZ	75160	19H1134	SCREW, CAP, HEXAGON H USE ON SERIAL NUMBERS 319995 THRU 342573	1
4	PFOZZ	75160	R27491	STRAP, RETAINING USE ON SERIAL NUMBERS 319995 THRU 342573	4
5	PFOZZ	75160	28H880	SPACER, SLEEVE USE ON SERIAL NUMBERS 319995 THRU 342573	2
6	PAOZZ	75160	19H988	SCREW, CAP, HEXAGON H USE ON SERIAL NUMBERS 319995 THRU 342573	1
7	PAOZZ	96906	M5S35338-46	WASHER, LOCK USE ON SERIAL NUMBERS 319995 THRU 342573	2
8	PFOZZ	75160	14H812	NUT HEX USE ON SERIAL NUMBERS 319995 THRU 342573	2
9	PFOZZ	75160	L33518	BRACKET, ANGLE USE ON SERIAL NUMBERS 319995 THRU 342573	1
10	PFOZZ	75160	AT63661	TUBE ASSEMBLY, METAL RH, USE ON SERIAL NUMBERS 319995 THRU 342573	1
* 11	XBOZZ	75160	19H353	WASHER, LOCK USE ON SERIAL NUMBERS 319995 THRU 342573	1
12	PFOZZ	75160	12H17	SCREW, CAP USE ON SERIAL NUMBERS 319995 THRU 342573	1
13	PAOZZ	75160	AT46816	HOSE ASSEMBLY, NONME USE ON SERIAL NUMBERS 319995 THRU 342573	2
14	PFOZZ	75160	AT35121	ELBOW, HOSE TO BOSS USE ON SERIAL NUMBERS 319995 THRU 342573	2
15	PAOZZ	75160	R26448	PACKING, PREFORMED USE ON SERIAL NUMBERS 319995 THRU 342573	2
16	PFOZZ	75160	AT63662	TUBE ASSEMBLY, METAL LH, USE ON SERIAL NUMBERS 319995 THRU 342573	1

END OF FIGURE

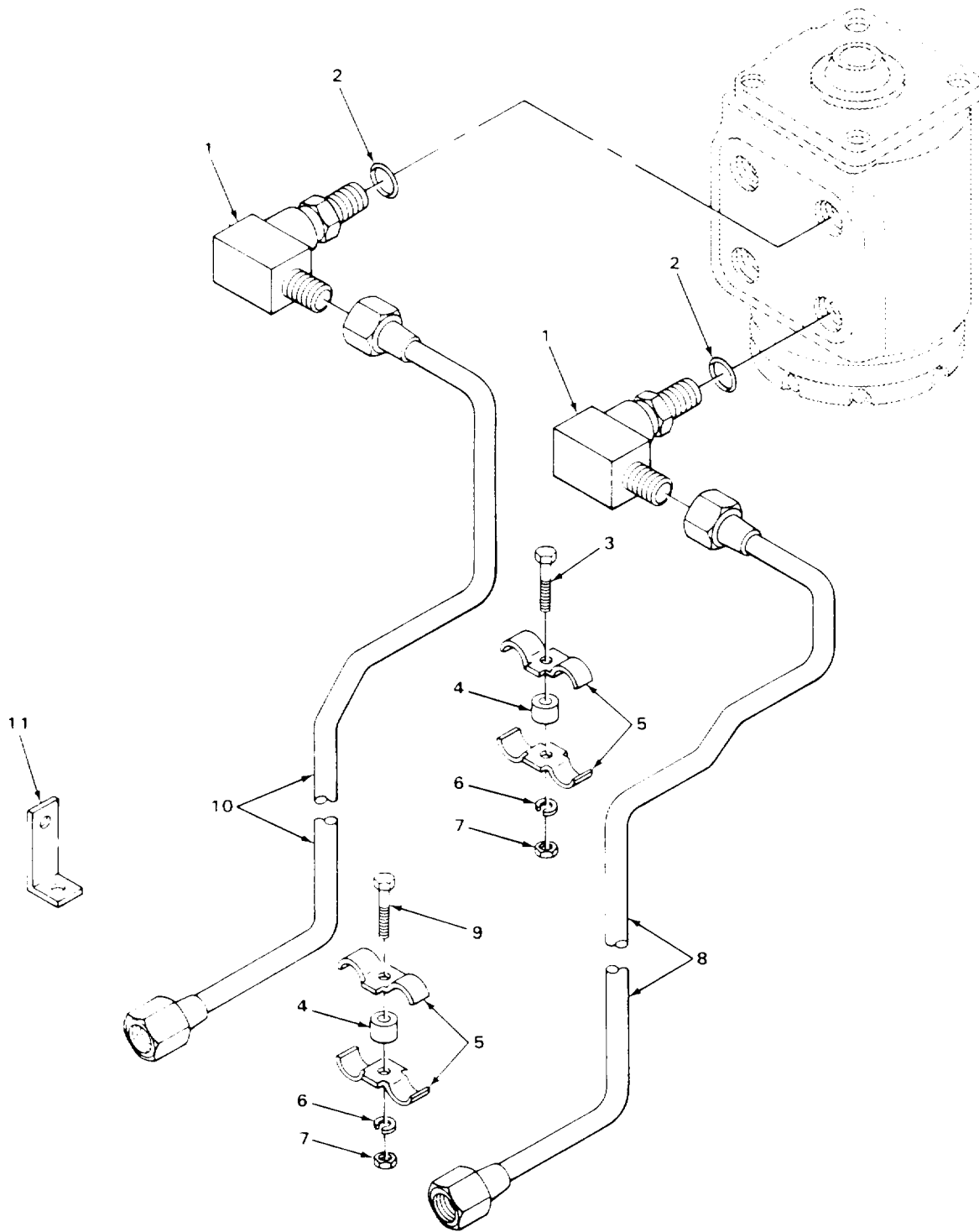

TA506489

FIGURE 75. POWER STEERING CYLINDER OIL LINES, USE ON SERIAL NUMBERS 235786 THRU 235999.

SECTION II					
(1)	(2)	(3)	(4)	(5)	(6)
ITEM NO	SMR CODE	CAGEC	PART NUMBER	DESCRIPTION AND USABLE ON CODES (UOC)	QTY
GROUP 1411 HOSES, LINES, FITTINGS					
FIG. 75 POWER STEERING CYLINDER OIL LINES, USE ON SERIAL NUMBERS 235786 THRU 235999					
1	PFOZZ	75160	AR31674	ELBOW, TUBE TO BOSS 90 DEGREES, USE ON SERIAL NUMBERS 235786 THRU 235999	2
2	PAOZZ	75160	R26375	PACKING, PREFORMED USE ON SERIAL NUMBERS 235786 THRU 235999	2
3	PFOZZ	75160	19H1134	SCREW, CAP, HEXAGON H USE ON SERIAL NUMBERS 235786 THRU 235999	1
4	PFOZZ	75160	28H860	SPACER, SLEEVE USE ON SERIAL NUMBERS 23786 THRU 235999	2
5	PFOZZ	75160	R27491	STRAP, RETAINING USE ON SERIAL NUMBERS 235786 THRU 235999	4
6	PAOZZ	96906	MS35338-46	WASHER, LOCK USE ON SERIAL NUMBERS 235786 THRU 235999	2
7	PFOZZ	75160	14H812	NUT HEX USE ON SERIAL NUMBERS 235786 THRU 235999	2
8	PFOZZ	75160	AT46820	TUBE ASSEMBLY, METAL LB, USE ON SERIAL NUMBERS 235786 THRU 235999	1
9	PAOZZ	75160	19H988	SCREW, CAP, HEXAGON H USE ON SERIAL NUMBERS 235786 THRU 235999	1
10	PFOZZ	75160	AT46819	TUBE ASSEMBLY, METAL RH, USE ON SERIAL NUMBERS 235786 THRU 235999	1
11	PFOZZ	75160	T48191	BRACKET, ANGLE USE ON SERIAL NUMBERS 235786 THRU 235999	1

END OF FIGURE

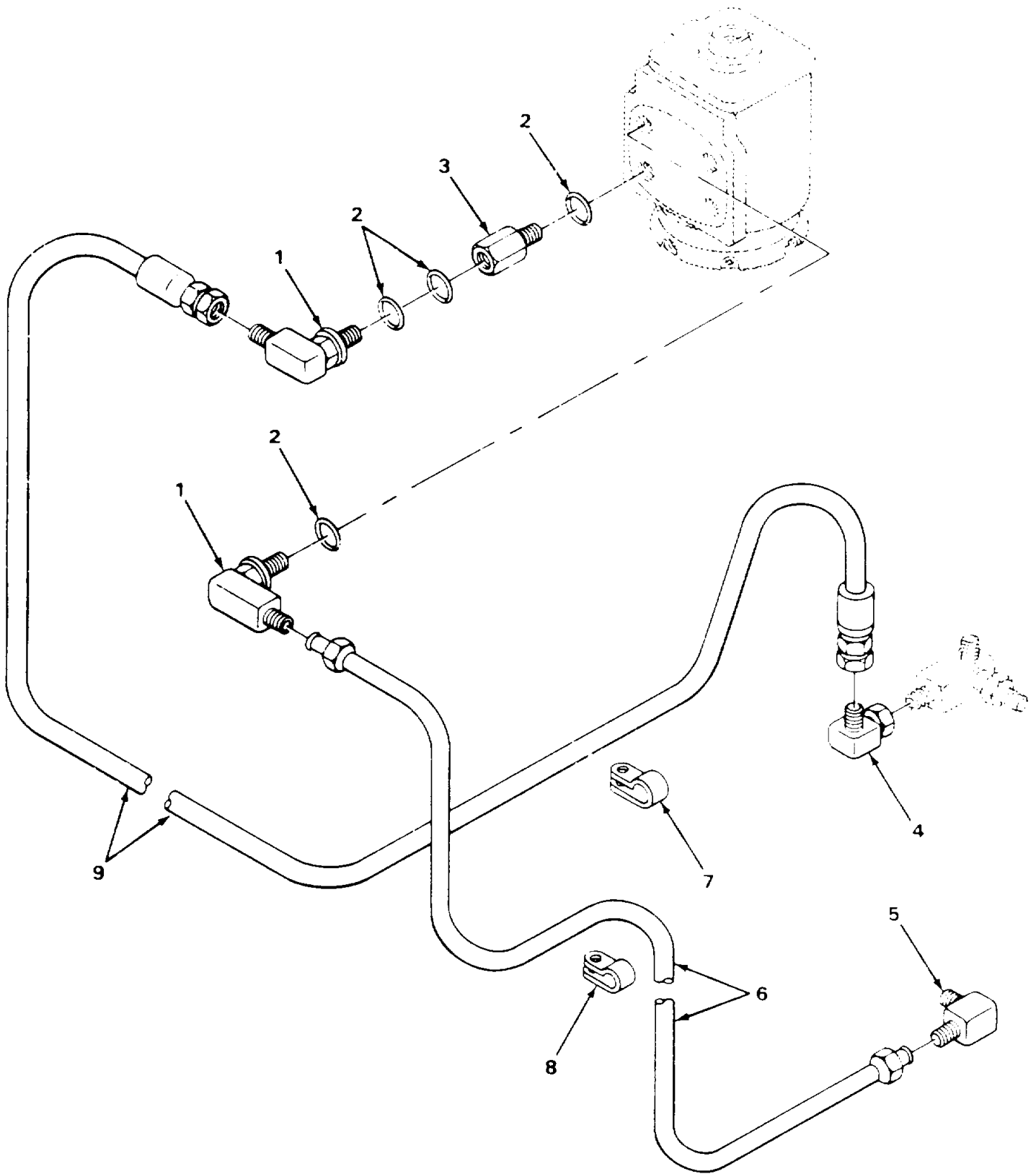

TA506490

FIGURE 76. POWER STEERING VALVE HYDRAULICS, USE ON SERIAL NUMBERS 31995 THRU 342573.

SECTION II					
(1)	(2)	(3)	(4)	(5)	(6)
ITEM	SMR		PART	DESCRIPTION AND USABLE ON CODES (UOC)	QTY
NO	CODE	CAGEC	NUMBER		
GROUP 1411 HOSES, LINES, FITTINGS					
FIG. 76 POWER STEERING VALVE HYDRAULICS, USE ON SERIAL NUMBERS 319995 THRU 342573					
1	PFOZZ	75160	AT35123	ELBOW, PIPE TO HOSE 90 DEGREES, USE ON SERIAL NUMBERS 319995 THRU 342573	2
2	PAOZZ	75160	R26375	PACKING, PREFORMED USE ON SERIAL NUMBERS 319995 THRU 342573	4
3	PFOZZ	75160	AT58695	VALVE, CHECK USE ON SERIAL NUMBERS 319995 THRU 342573	1
4	PFOZZ	75160	AE24616	ELBOW, TUBE 90 DEGREES, USE ON SERIAL NUMBER 319995 THRU 342573	1
5	PFOZZ	75160	M42830	ELBOW, PIPE TO TUBE 90 DEGREES, USE ON SERIAL NUMBERS 319995 THRU 342573	1
6	PFOZZ	75160	AT46765	TUBE ASSEMBLY, METAL RETURN, USE ON SERIAL NUMBERS 319995 THRU 342573	1
7	PFOZZ	75160	R46414	CLAMP, LOOP USE ON SERIAL NUMBERS 319995 THRU 342573	1
8	PFOZZ	75160	T33276	CLAMP, LOOP USE ON SERIAL NUMBERS 319995 THRU 342573	1
9	PFOZZ	75160	AT62085	HOSE ASSEMBLY, NONME PRESSURE, USE ON SERIAL NUMBERS 319995	1

END OF FIGURE

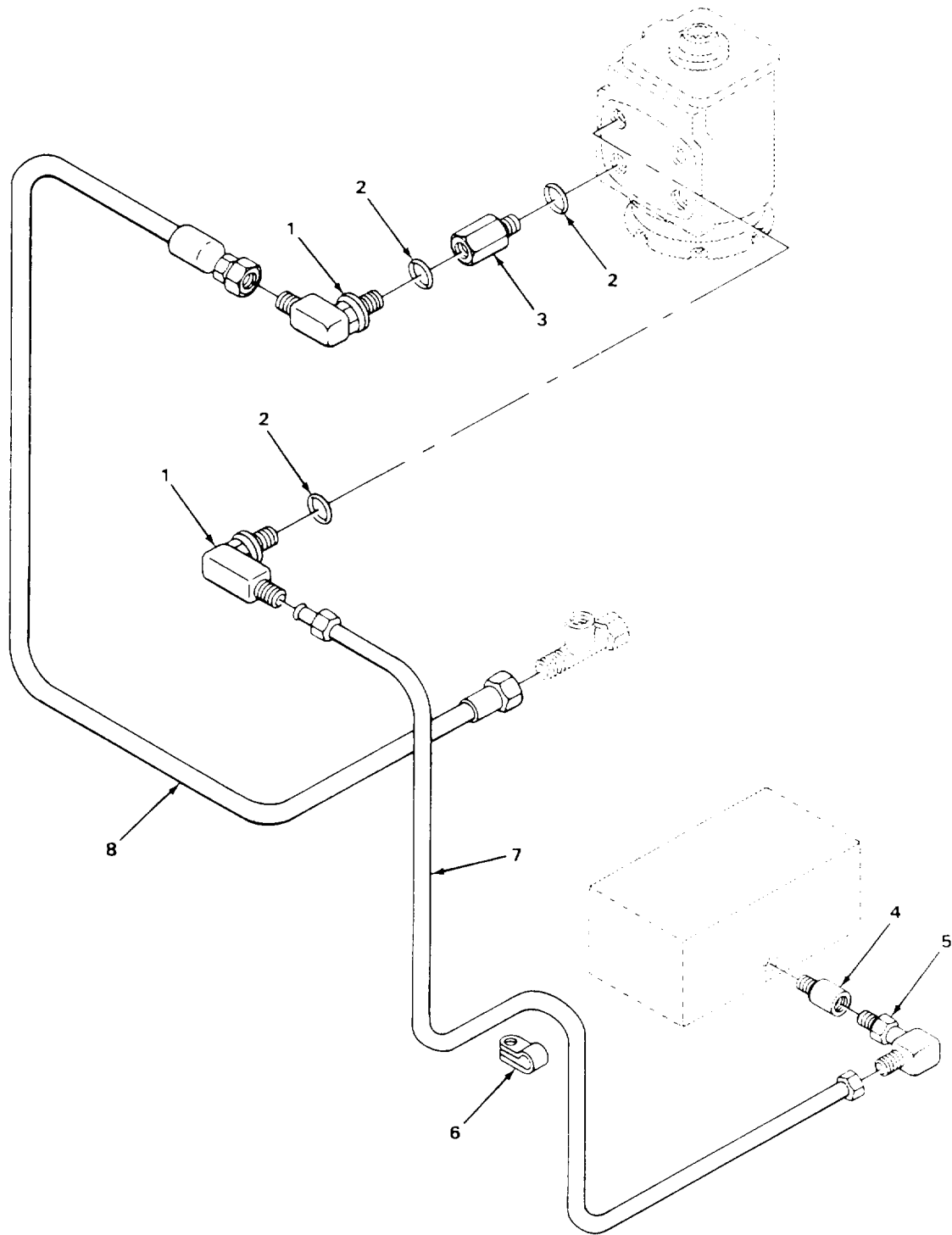

TA506491

FIGURE 77. POWER STEERING VALVE RETURN LINE AND ACCUMULATOR HOSE, USE ON SERIAL NUMBERS 235786 THRU 235999.

SECTION II				(5)	(6)
(1) ITEM NO	(2) SMR CODE	(3) CAGEC	(4) PART NUMBER	DESCRIPTION AND USABLE ON CODES (UOC)	QTY
GROUP 1411 HOSES					
FIG. 77 POWER STEERING VALVE RETURN LINE AND ACCUMULATOR HOSES, USE ON SERIAL NUMBERS 235786 THRU 235999					
1	PFOZZ	75160	AR31674	ELBOW, TUBE TO BOSS 90 DEGRESS, USE ON SERIAL NUMBERS 235786 THRU 235999	2
2	PAOZZ	75160	R26375	PACKING, PREFORMED USE ON SERIAL NUMBERS 235786 THRU 235999	3
3	PFOZZ	75160	AT42137	VALVE, CHECK USE ON SERIAL NUMBERS 235786 THRU 235999	1
4	PFOZZ	75160	15H598	COUPLING, PIPE USE ON SERIAL NUMBERS 235786 THRU 235999	1
5	PFOZZ	75160	M42830	ELBOW, PIPE TO TUBE 90 DEGREES, USE ON SERIAL NUMBERS 235786 THRU 235999	1
6	PFOZZ	75160	T33276	CLAMP, LOOP USE ON SERIAL NUMBERS 235786 THRU 235999	1
7	PFOZZ	75160	AT46765	TUBE ASSEMBLY, METAL USE ON SERIAL NUMBERS 235786 THRU 235999	1
8	PFOZZ	75160	AT54858	HOSE ASSEMBLY, NONME USE ON SERIAL NUMBERS 235786 THRU 235999	1

END OF FIGURE

SECTION II

TM 5-2420-222-20P

3
4 THRU 19

4
5

18
19

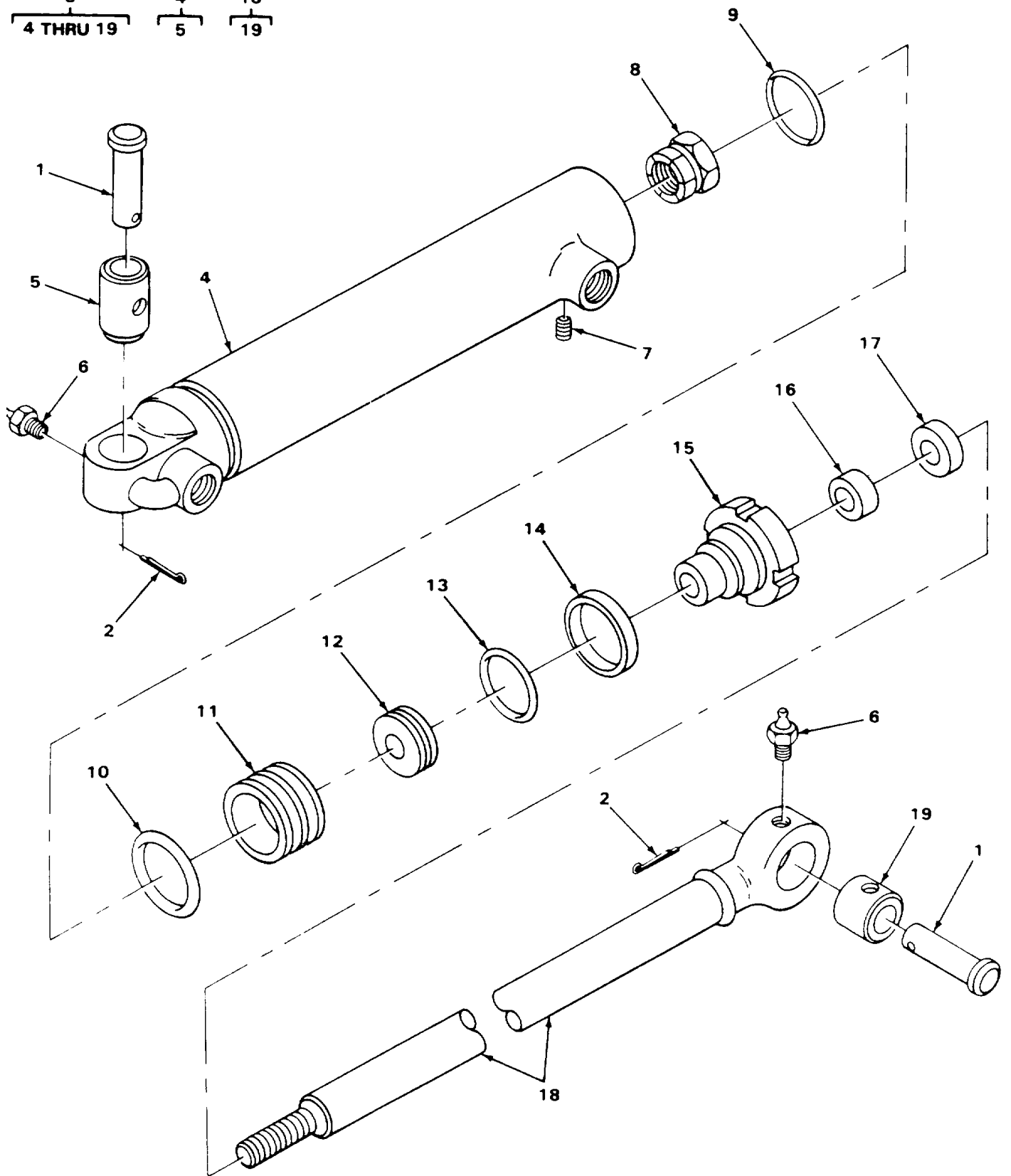

TA506492

FIGURE 78. POWER STEERING CYLINDER AND PINS, USE ON SERIAL NUMBERS 235786 THRU 235999.

SECTION II

(1) ITEM NO	(2) SMR CODE	(3) CAGEC	(4) PART NUMBER	(5) DESCRIPTION AND USABLE ON CODES (UOC)	(6) QTY
				GROUP 1412 HYDRAULIC OR AIR CYLINDERS	
				FIG. 78 POWER STEERING CYLINDER AND PINS, USE ON SERIAL NUMBERS 235786 THRU 235999	
*	1	PFOZZ 75160	T48225	PIN USE ON SERIAL NUMBERS 235786.....4 THRU 235999	4
*	2	XDOZZ 75160	11H240	PIN, COTTER USE ON SERIAL NUMBERS.....4 235786 THRU 235999	4
*	3	PFOZZ 75160	AT46773	CYLINDER ASSEMBLY, A USE ON SERIAL.....2 NUMBERS 235786 THRU 235999	2
	6	PAOZZ 75160	JD7797	.FITTING, LUBRICATION STRAIGHT, USE2 ON SERIAL NUMBERS 235786THRU 235999	2

END OF FIGURE

3
4 THRU 22

4
5

21
22

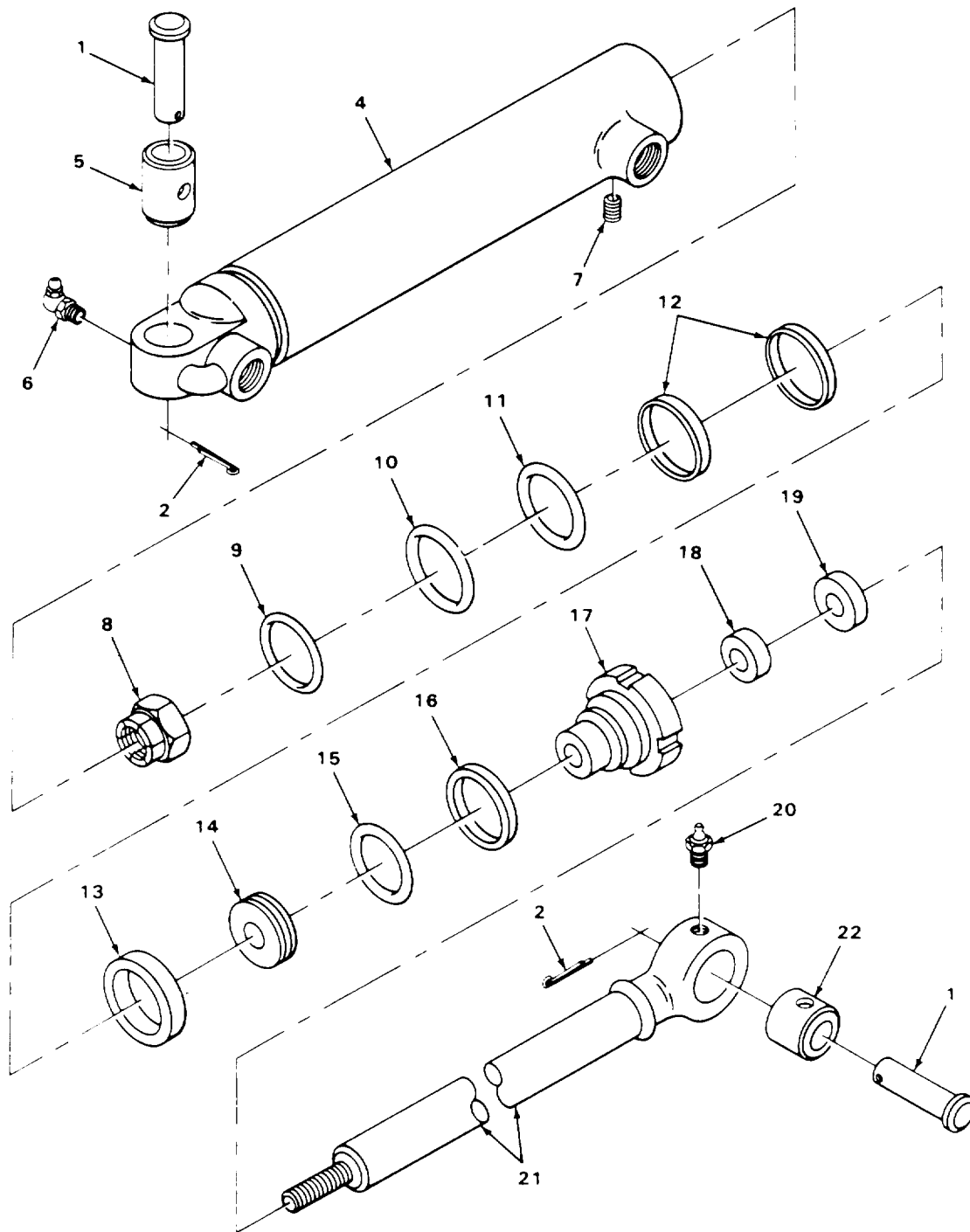

TA506493

FIGURE 79. POWER STEERING CYLINDER AND PINS, USE ON SERIAL NUMBERS 319995 THRU 342573.

SECTION II				(5)	(6)
(1) ITEM NO	(2) SMR CODE	(3) CAGEC	(4) PART NUMBER	DESCRIPTION AND USABLE ON CODES (UOC)	QTY
				GROUP 1412 HYDRAULIC OR AIR CYLINDERS	
				FIG. 79 POWER STEERING CYLINDER AND PINS, USE ON SERIAL NUMBERS 319995 THRU 342573	
*	1	PFOZZ 75160	T48225	PIN USE ON SERIAL NUMBERS 319995.....4 THRU 342573	
*	2	XDOZZ 75160	11H240	PIN, COTTER USE ON SERIAL NUMBERS.....4 319995 THRU 342573	
*	3	PFOZZ 75160	AR89713	CYLINDER ASSEMBLY, A STEERING,.....2 COMPLETE, USE ON SERIAL NUMBERS 319995 THRU 342573	
	6	PFOZZ 96906	MS15001-4	.FITTING, LUBRICATION 90 DEGREES,1 USE ON SERIAL NUMBERS 319995 THRU 342573	
	20	PAOZZ 75160	JD7797	.FITTING, LUBRICATION STRAIGHT, USE1 ON SERIAL NUMBERS 319995 THRU 342573	

END OF FIGURE

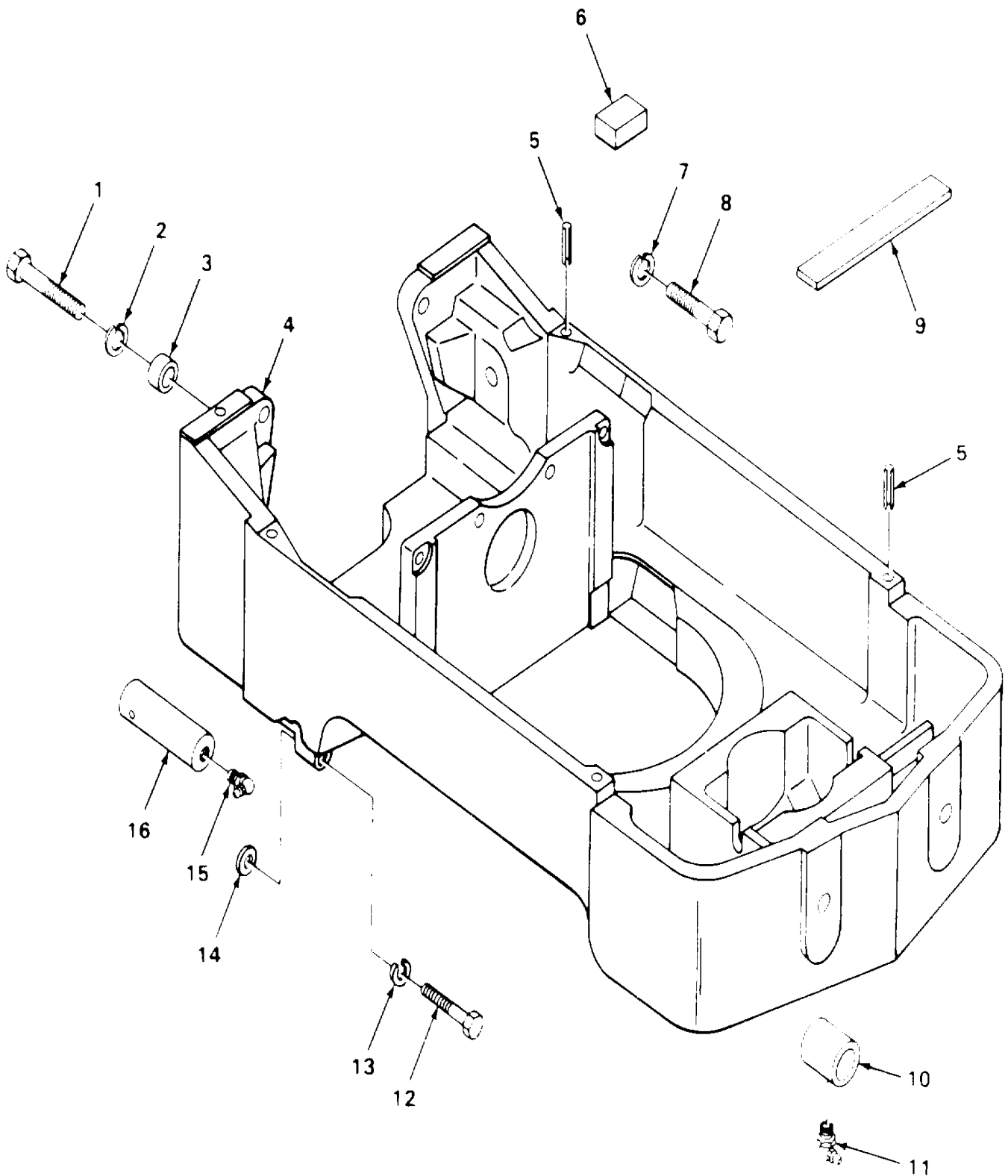

TA506496

FIGURE 80. FRONT SUPPORT.

SECTION II					
(1)	(2)	(3)	(4)	(5)	(6)
ITEM	SMR		PART	DESCRIPTION AND USABLE ON CODES (UOC)	QTY
NO	CODE	CAGEC	NUMBER		
				GROUP 15 FRAME, TOWING ATTACHMENTS, DRAWBARS, AND ARTICULATION SYSTEMS	
				GROUP 1501 FRAME ASSEMBLY	
				FIG. 8 FRONT SUPPORT	
11	PFOZZ	75160	JD7799	FITTING, LUBRICATION 90 DEGREES	1
15	PFOZZ	96906	MS15005-5	FITTING, LUBRICATION 1/4"	1
15	PAOZZ	96906	MS15002-3	FITTING, LUBRICATION 45 DEGRESS, USE	1
				ON SERIAL NUMBERS 235786 THRU 235999	

END OF FIGURE

1
2 THRU 6

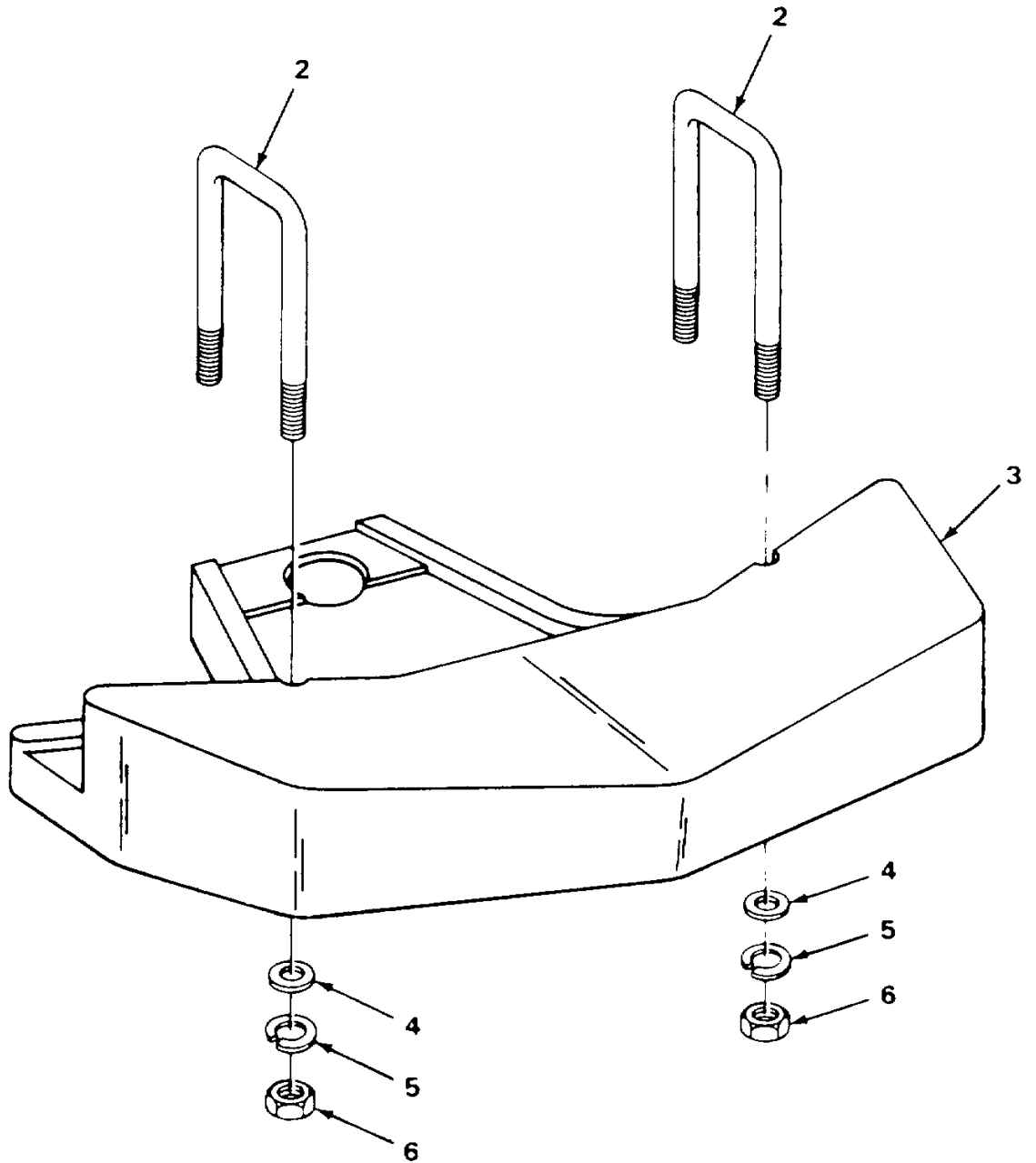

TA506497

FIGURE 81. SINGLE COUNTERWEIGHT.

(1) ITEM NO	(2) SMR CODE	(3) CAGEC	(4) PART NUMBER	(5) DESCRIPTION AND USABLE ON CODES (UOC)	(6) QTY
GROUP 1502 COUNTERWEIGHTS					
FIG. 81 SINGLE COUNTERWEIGHT					
1	AOOOO	75160	AT32666	WEIGHT, COUNTERBALAN	1
2	PFOZZ	75160	T33480	.BOLT,0.....	2
3	XDOZZ	75160	T33479	.WEIGHT, BALANCE 574 LBS	1
4	PFOZZ	96906	MS27183-23	.WASHER, FLAT.....	4
5	PFOZZ	96906	MS35338-51	.WASHER, LOCK.....	4
6	PAOZZ	75160	14H794	.NUT, PLAIN, HEXAGON	4

END OF FIGURE

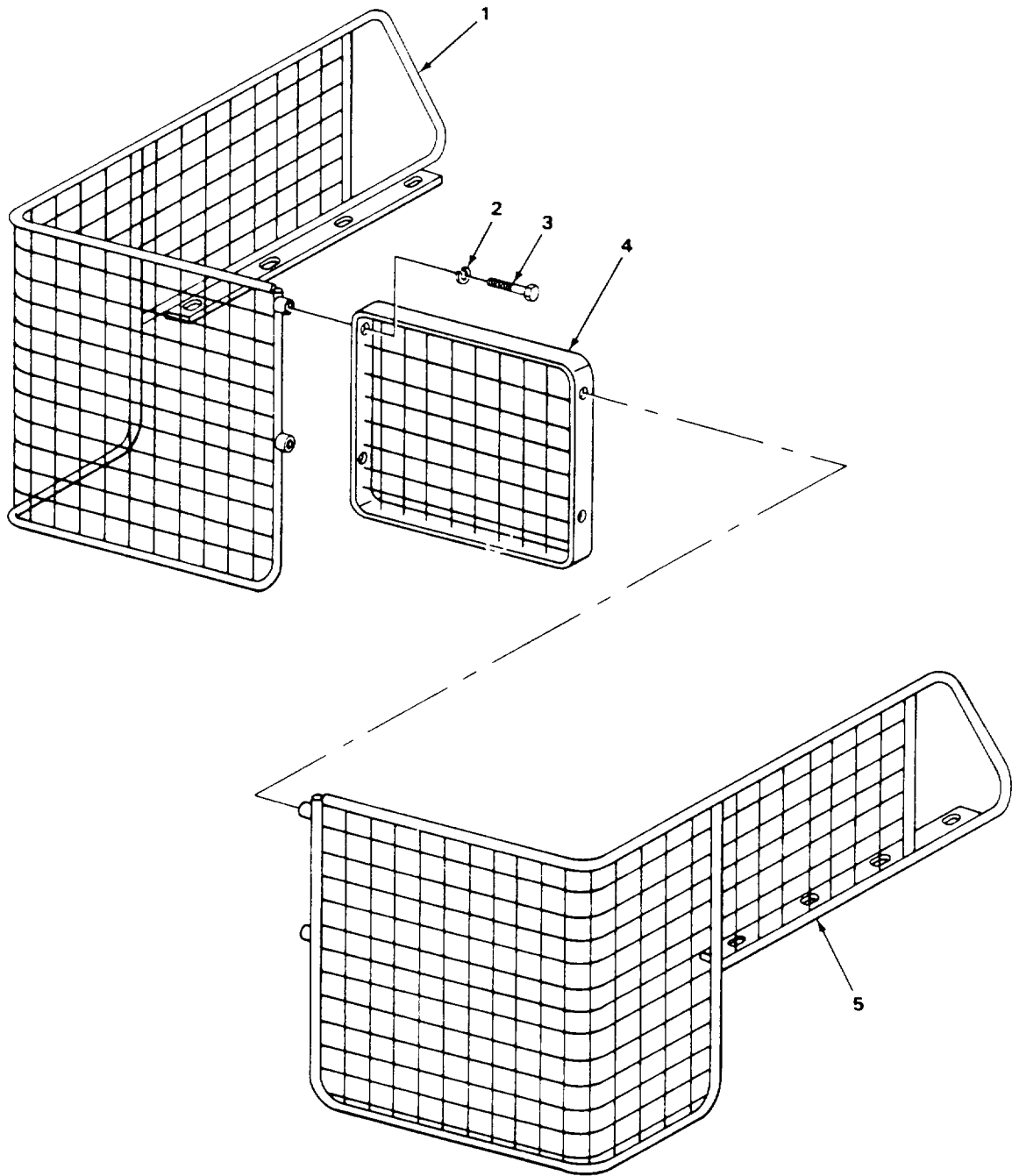

TA506499

FIGURE 82. BACKHOE CONTROL GUARDS.

SECTION II					
(1)	(2)	(3)	(4)	(5)	(6)
ITEM NO	SMR CODE	CAGEC	PART NUMBER	DESCRIPTION AND USABLE ON CODES (UOC)	QTY
				GROUP 18 BODY, CAB, HOOD, AND HULL	
				GROUP 1801 BODY, CAB, HOOD, AND HULL ASSEMBLIES	
				FIG. 82 BACKHOE CONTROL GUARDS	
1	PFOZZ	75160	CJT24970M	GUARD, MECHANICAL DR CONTROL, LEFT, 1 USE ON SERIAL NUMBERS 235786 THRU 235999	1
1	PFOZZ	75160	DP21572	GUARD, MECHANICAL DR CONTROL, LEFT, 1 USE ON SERIAL NUMBERS 319995 THRU 342573	1
2	PAOZZ	96906	MS35338-46	WASHER, LOCK.....	12
3	PAOZZ	75160	19H2284	SCREW, CAP, HEXAGON H.....	12
4	PFOZZ	75160	CJT24970B	GUARD, MECHANICAL DR CONTROL, USE ON 1 SERIAL NUMBERS 235786 THRU 235999.....	1
4	PFOZZ	75160	DP21574	GUARD, MECHANICAL DR CONTROL, USE ON 1 SERIAL NUMBERS 319995 THRU 342573.....	1
5	PFOZZ	75160	DP24970A	GUARD, MECHANICAL DR CONTROL, RIGHT	1

END OF FIGURE

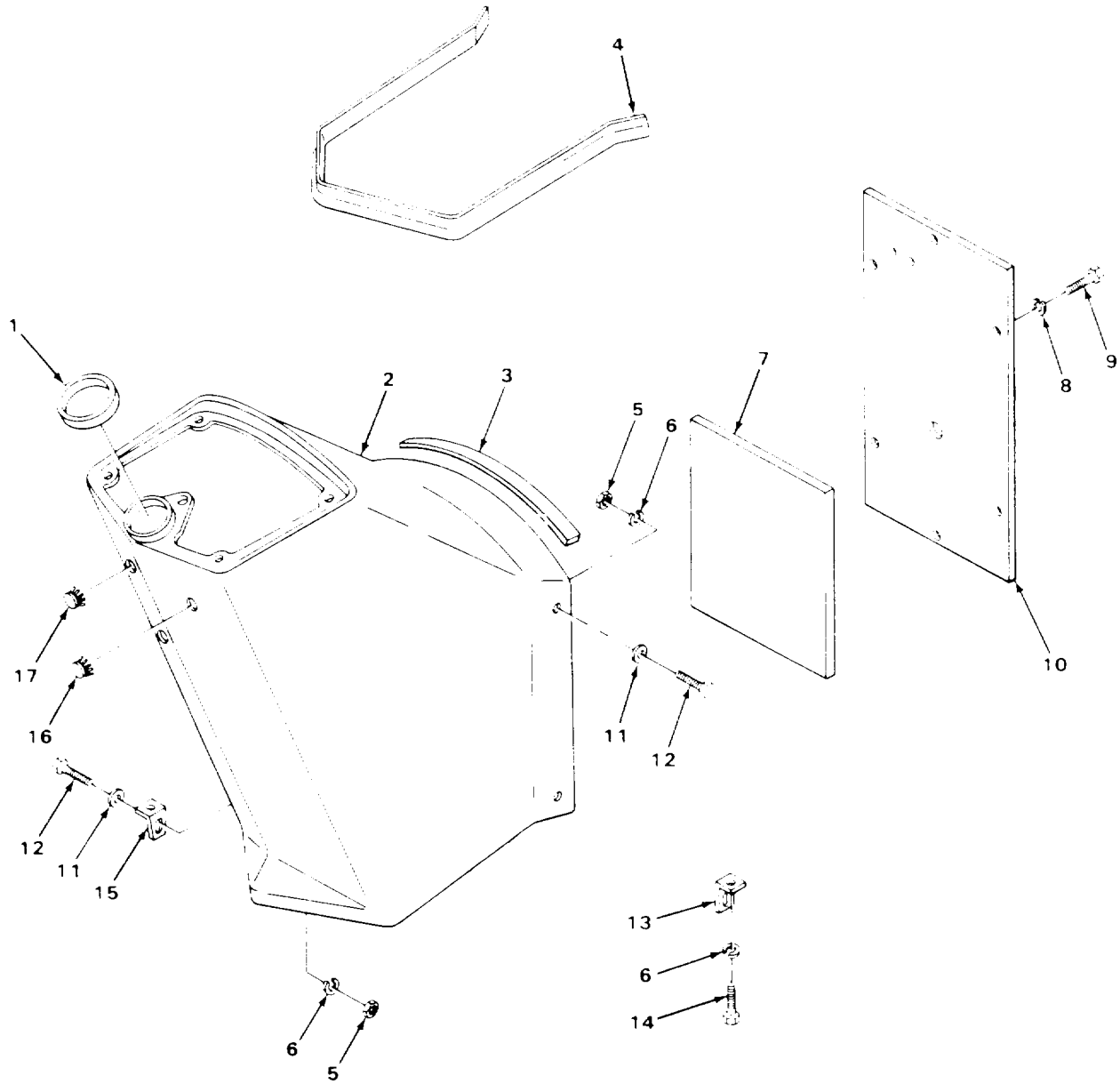
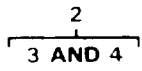

TA506504

FIGURE 83. COWL.

SECTION II					
(1)	(2)	(3)	(4)	(5)	(6)
ITEM NO	SMR CODE	CAGEC	PART NUMBER	DESCRIPTION AND USABLE ON CODES (UOC)	QTY
GROUP 1801 BODY, CAB, HOOD, AND HULL ASSEMBLIES					
FIG. 83. COWL					
1	PFOZZ	75160	T481S5	RETAINER, PACKING	1
2	PFOOO	75160	AT30730	PANEL, VEHICULAR OPE USE ON SERIAL NUMBERS 235786 THRU 235999	1
2	PFOZZ	75160	AT53935	COVER, ACCESS USE ON SERIAL NUMBERS 319995 THRU 342573	1
3	PFOZZ	75160	T31655	. BUMPER, NONMETALLIC	1
4	PFOZZ	75160	T31657	. BUMPER, VEHICULAR	1
5	PFOZZ	75160	14H812	NUT, HEX	6
6	PAOZZ	96906	MS35338-46	WASHER, LOCK.....	6
7	PFOZZ	75160	T51209	INSULATION BLANKET, USE ON SERIAL NUMBERS 319995 THRU 342573	1
8	PFOZZ	02614	N405P41B6	WASHER, LOCK.....	6
9	PFOZZ	75160	19H1919	SCREW, CAP, HEXAGON H.....	6
10	XDOZZ	75160	T33635	COVER, FRONT	1
11	PAOZZ	96906	MS27183-14	WASHER, FLAT.....	5
12	PAOZZ	75160	19H2284	SCREW, CAP, HEXAGON H.....	5
13	PFOZZ	75160	T33631	LATCH, HOOD, VEHICULA RIGHT REAR	1
14	PFOZZ	96906	MS18154-58	SCREW, CAP, HEXAGON H.....	2
15	PFOZZ	75160	T33632	LATCH, HOOD, VEHICULA LEFT REAR.....	1
16	PFOZZ	75160	A427OR	BUTTON, PLUG LIGHTER HOLE, USE ON SERIAL NUMBERS 235786 THRU 235999.....	1
16	PFOZZ	49956	279MR1P2	BUTTON, PLUG LIGHTER HOLE, USE ON SERIAL NUMBERS 319995 THRU 342573.....	1
17	PFOZZ	75160	T16738	BUTTON, PLUG BUTTON HOLE	1

END OF FIGURE

3
4 AND 5

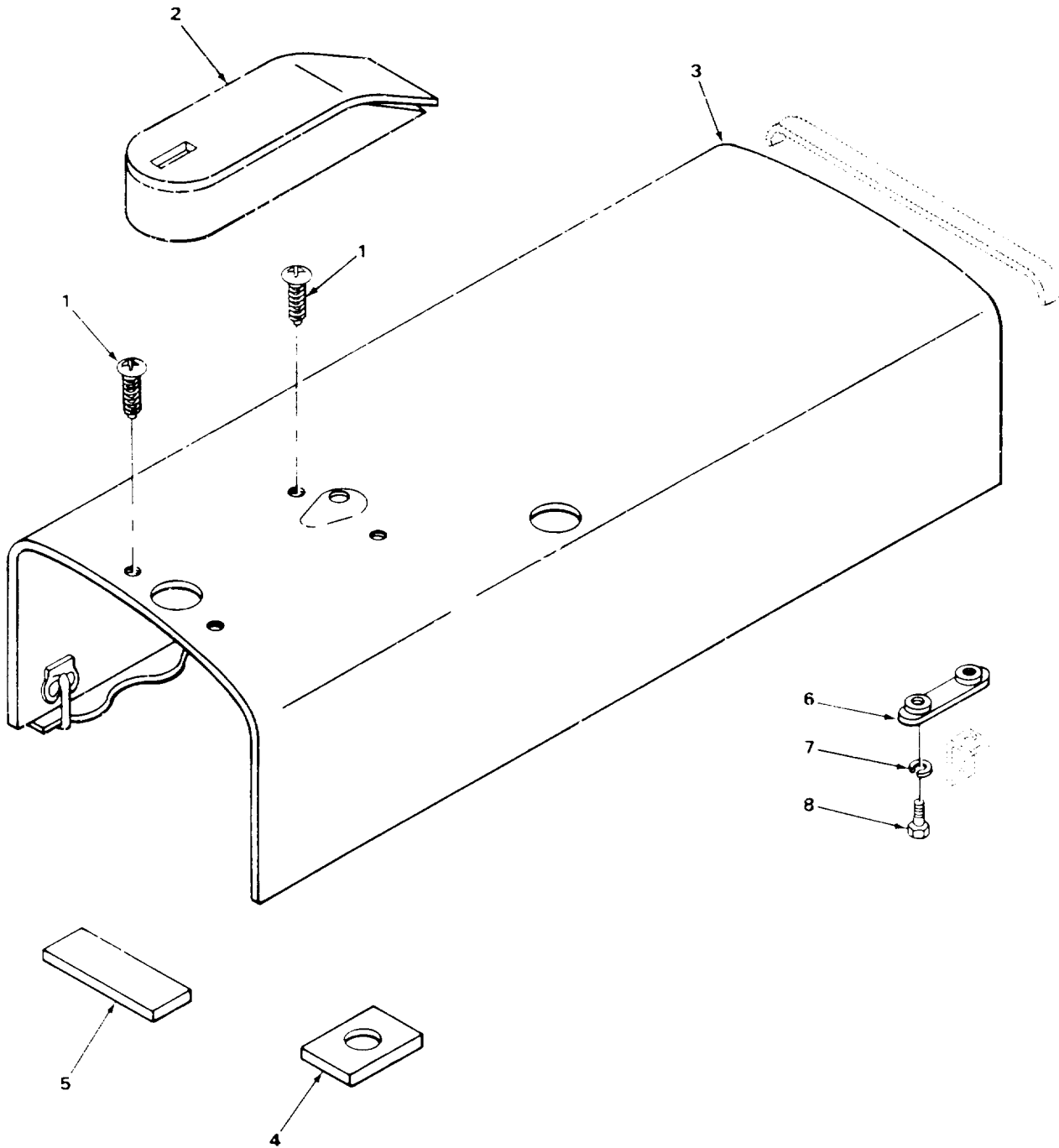

FIGURE 84. HOOD AND RELATED PARTS.

SECTION II				(5)	(6)
(1) ITEM NO	(2) SMR CODE	(3) CAGEC	(4) PART NUMBER	DESCRIPTION AND USABLE ON CODES (UOC)	QTY
				GROUP 1801 BODY, CAB, HOOD, AND HULL ASSEMBLIES	
				FIG. 84. HOOD AND RELATED PARTS	
1	PFOZZ	75160	37H51	SCREW, DRIVE.....	4
2	PFOZZ	75160	AT69039	COVER, ACCESS.....	1
3	PFOZZ	75160	AT73830	HOOD, ENGINE COMPART.....	1
4	PFOZZ	75160	T31651	.RUBBER STRIP.....	1
5	PFOZZ	75160	T31650	.RUBBER STRIP.....	2
6	PFOZZ	75160	T25291	NUT. PLAIN, PLATE.....	2
7	PAOZZ	96906	MS35338-46	WASHER, LOCK.....	4
8	PFOZZ	96906	MS18154-58	SCREW, CAP, HEXAGON H.....	4

END OF FIGURE

4
5

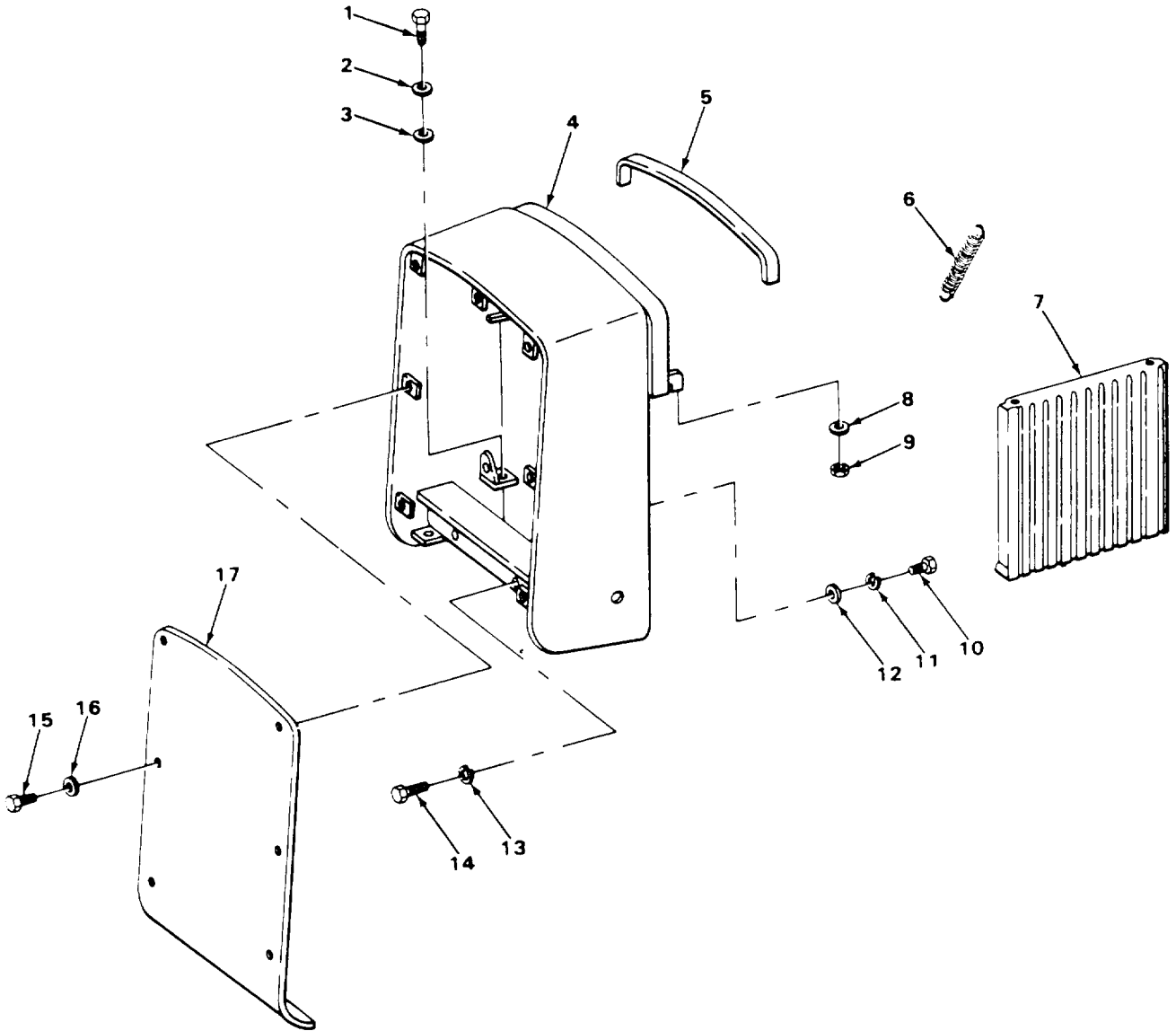

FIGURE 85. GRILLE HOUSING AND RELATED PARTS.

TA506507

SECTION II

(1) ITEM NO	(2) SMR CODE	(3) CAGEC	(4) PART NUMBER	(5) DESCRIPTION AND USABLE ON CODES (UOC)	(6) QTY
GROUP 1801 BODY, CAB, HOOD, AND HULL ASSEMBLIES					
FIG. 85. GRILLE HOUSING AND RELATED PARTS					
1	PFOZZ	75160	19H1777	SCREW, CAP, HEXAGON H.....	2
2	PFOZZ	75160	24H1111	WASHER, FLAT.....	2
3	PFOZZ	75160	24H1341	WASHER, FLAT.....	2
4	PFOZZ	75160	AT30726	HOUSING, GRILLE.....	1
5	PFOZZ	75160	T31647	.RUBBER STRIP.....	1
6	PFOZZ	75160	R26858	SPRING, HELICAL, EXTE.....	2
7	PFOZZ	75160	AT35236	VENTILATOR, AIR CIRC.....	2
8	PAOZZ	96906	MS27183-14	WASHER, FLAT.....	2
9	PFOZZ	96906	MS17829-50	NUT, SELF-LOCKING, HE.....	2
10	PAOZZ	75160	19H2284	SCREW, CAP, HEXAGON H.....	2
11	PAOZZ	96906	MS35338-46	WASHER, LOCK.....	2
12	PFOZZ	75160	24H1312	WASHER, FLAT.....	2
13	PFOZZ	96906	MS35338-51	WASHER, LOCK.....	2
14	PFOZZ	75160	19H1782	SCREW, CAP, HEXAGON H.....	2
* 15	PFOZZ	80204	B1821BH050C075N	SCREW, CAP, HEXAGON H.....	8
16	PFOZZ	75160	24H1625	WASHER, FLAT.....	8
17	PFOZZ	75160	T33610	BRACKET, ANGLE.....	1

END OF FIGURE

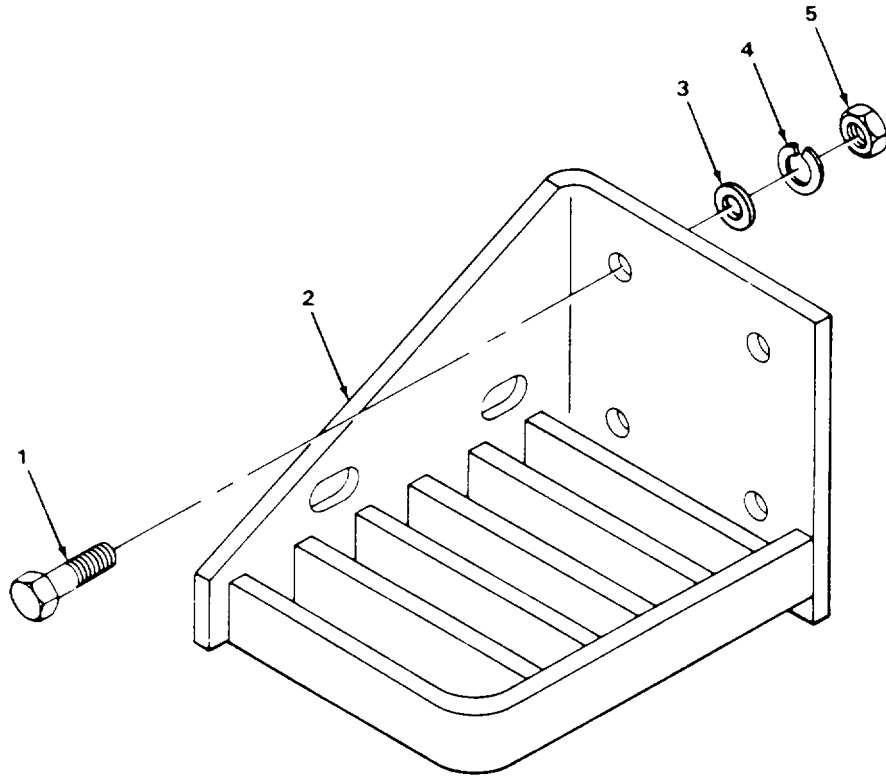

FIGURE 86. STEP.

TA506508

SECTION II					
(1)	(2)	(3)	(4)	(5)	(6)
ITEM	SMR		PART		
NO	CODE	CAGEC	NUMBER	DESCRIPTION AND USABLE ON CODES (UOC)	QTY

GROUP 1802 FENDERS, RUNNING BOARDS WITH MOUNTING AND ATTACHING PARTS, OUTRIGGERS, WINDSHIELD, GLASS, ETC.

FIG. 86. STEP

1	PAOZZ	75160	19H1732	SCREW, CAP, HEXAGON H.....	4
2	PFOZZ	75160	AT32705	STEP, BOARDING, VEHIC.....	1
3	PFOZZ	96906	MS27183-14	WASHER, FLAT.....	4
4	PAOZZ	96906	MS35338-46	WASHER, LOCK.....	4
5	PFOZZ	75160	14H812	NUT, HEX.....	4

END OF FIGURE

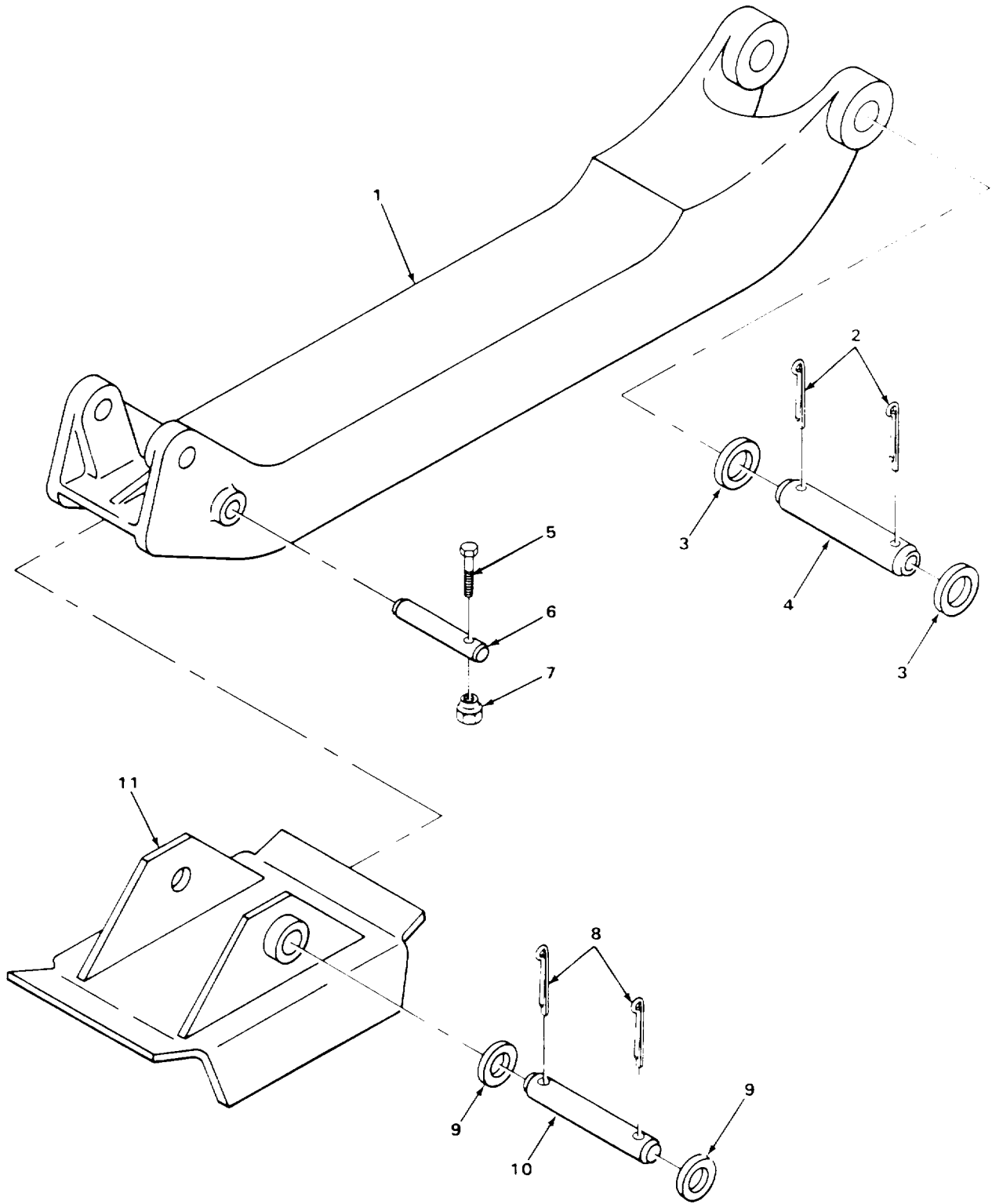

FIGURE 87. STABILIZER.

(1) ITEM NO	(2) SMR CODE	(3) CAGEC	(4) PART NUMBER	(5) DESCRIPTION AND USABLE ON CODES (UOC)	(6) QTY
-------------------	--------------------	--------------	-----------------------	--	------------

GROUP 1802 FENDERS, RUNNING BOARDS WITH MOUNTING AND ATTACHING PARTS, OUTRIGGERS, WINDSHIELD, GLASS, ETC.

FIG. 87. STABILIZER

1	PFOZZ	75160	T40236	BAR, STABILIZER	2
2	PFOZZ	96906	MS24665-752	PIN, COTTER	4
3	PFOZZ	75160	24H1571	SPACER, RING.....	4
4	PFOZZ	75160	T34485	PIN, STRAIGHT, HEADLE TO MAIN FRAME	2
5	PFOZZ	75460	19H1945	SCREW, CAP, HEXAGON H.....	2
6	PFOZZ	75160	T36880	PIN, STRAIGHT, HEADLE CYLINDER, ROD END.....	2
7	PFOZZ	90906	MS51943-39	NUT, SELF-LOCKING, HE USE ON SERIAL NUMBERS 235786 THRU 235999	2
8	PFOZZ	96906	MS24665-623	PIN, COTTER	4
9	PFOZZ	75160	24H149	SPACER, RING.....	4
10	PFOZZ	75160	T33681	PIN, STRAIGHT, HEADLE FOOT PIVOT	2
11	PFOZZ	75160	T38032	BRACKET, ENGINE ACCE.....	2

END OF FIGURE

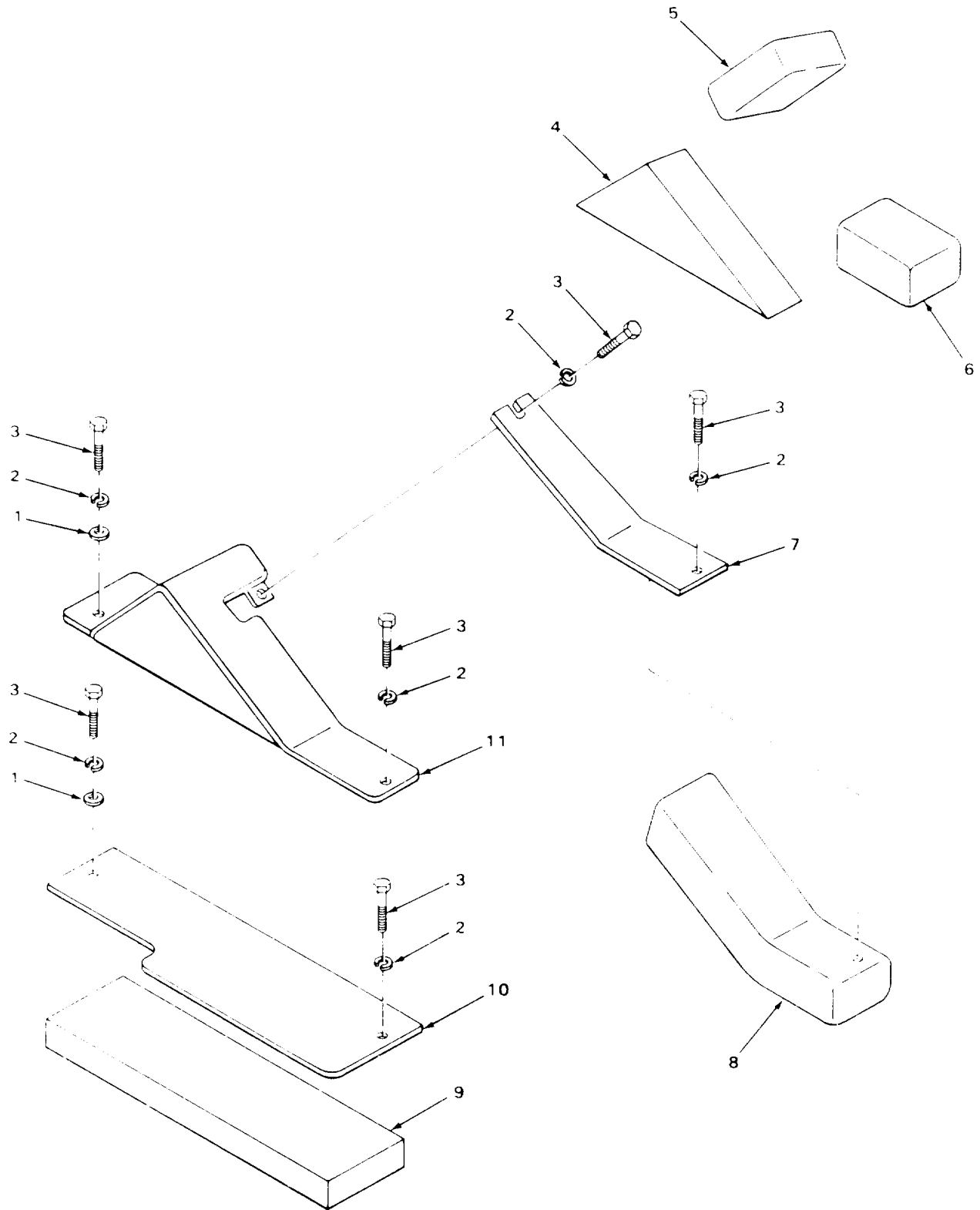

FIGURE 88. LEFT PLATFORM AND SUPPORT.

SECTION II					
(1)	(2)	(3)	(4)	(5)	(6)
ITEM NO	SMR CODE	CAGEC	PART NUMBER	DESCRIPTION AND USABLE ON CODES (UOC)	QTY
GROUP 1805 FLOORS, SUBFLOORS, AND RELATED COMPONENTS					
FIG 88. LEFT PLATFORM AND SUPPORT					
1	PAOZZ	75160	24H1305	WASHER, FLAT	2
2	PAOZZ	96906	MS35238-46	WASHER, LOCK.....	6
3	PAOZZ	75160	19H2284	SCREW, CAP, HEXAGON H.....	6
4	PFOZZ	75160	T45628	PAD, CUSHIONING OUTER LEFT, USE ON SERIAL NUMBERS 319995 THRU 342573.....	1
5	PFOZZ	75160	T45629	PAD, CUSHIONING OUTER LEFT FRONT, USE ON SERIAL NUMBERS 319995 THRU 342573	1
6	PFOZZ	75160	T45627	PAD, CUSHIONING OUTER, USE ON SERIAL NUMBERS 319995 THRU 342575	1
7	PFOZZ	75160	T38947	TREAD, METALLIC, NONS INNER LEFT	1
8	PFOZZ	75160	T45630	PAD, CUSHIONING INNER LEFT, USE ON SERIAL NUMBERS 319995 THRU 342573.....	1
9	PFOZZ	75160	T45620	PAD, CUSHIONING LEFT, USE ON SERIAL NUMBERS 319995 THRU 34573	1
10	PFOZZ	75160	T38944	PLATFORM, VEHICULAR LEFT	1
11	PFOZZ	75160	AT37773	FRAME SECTION, STRUC OUTER LEFT	1

END OF FIGURE

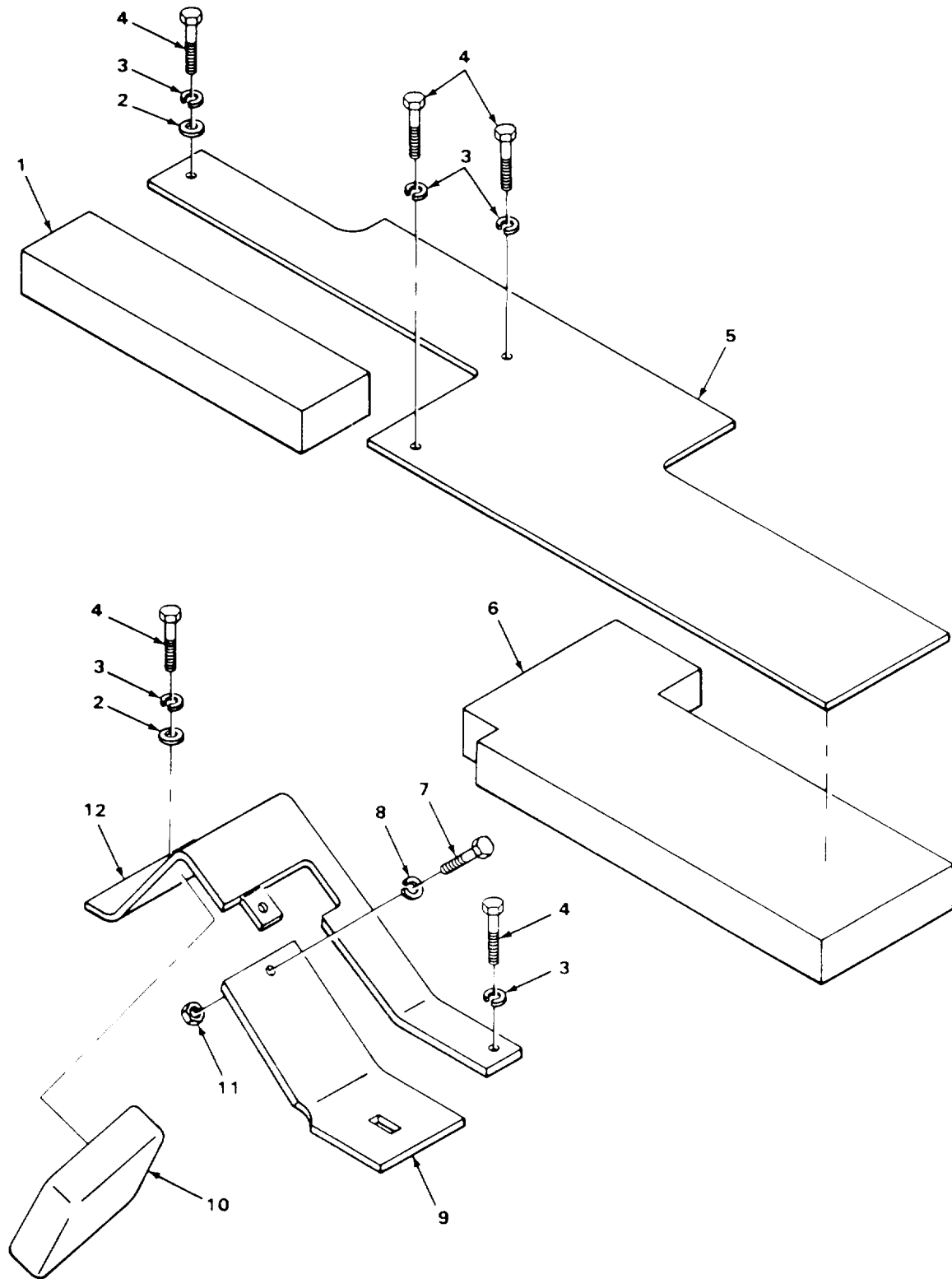

FIGURE 89. RIGHT PLATFORM AND RELATED PARTS.

SECTION II					
(1)	(2)	(3)	(4)	(5)	(6)
ITEM NO	SMR CODE	CAGEC	PART NUMBER	DESCRIPTION AND USABLE ON CODES (UOC)	QTY
GROUP 1805 FLOORS, SUBFLOORS, AND RELATED COMPONENTS					
FIG. 89. RIGHT PLATFORM AND RELATED PARTS					
1	PFOZZ	75160	T45623	PAD, CUSHIONING USE ON SERIAL NUMBERS 319995 THRU 342573	1
2	PAOZZ	96906	MS27183-14	WASHER, FLAT	2
3	PAOZZ	96906	MS35338-46	WASHER, LOCK	5
4	PAOZZ	75160	19H2284	SCREW, CAP, HEXAGON H	5
5	PFOZZ	75160	T38942	PLATFORM, BODY, VEHIC	1
6	PFOZZ	75160	T45622	PAD, CUSHIONING	1
7	PFOZZ	75160	19H1914	SCREW, CAP, HEXAGON H	1
8	PFOZZ	02614	N405P4186	WASHER, LOCK	1
9	PFOZZ	75160	T38948	RAMP, PLATFORM INNER RIGHT	1
10	PFOZZ	75160	T45624	PAD, CUSHIONING OUTER RIGHT	1
11	PAOZZ	75160	14H786	NUT, WASHER	1
12	PFOZZ	75160	AT37772	RAMP, LOADING, VEHICL OUTER RIGHT	1

END OF FIGURE

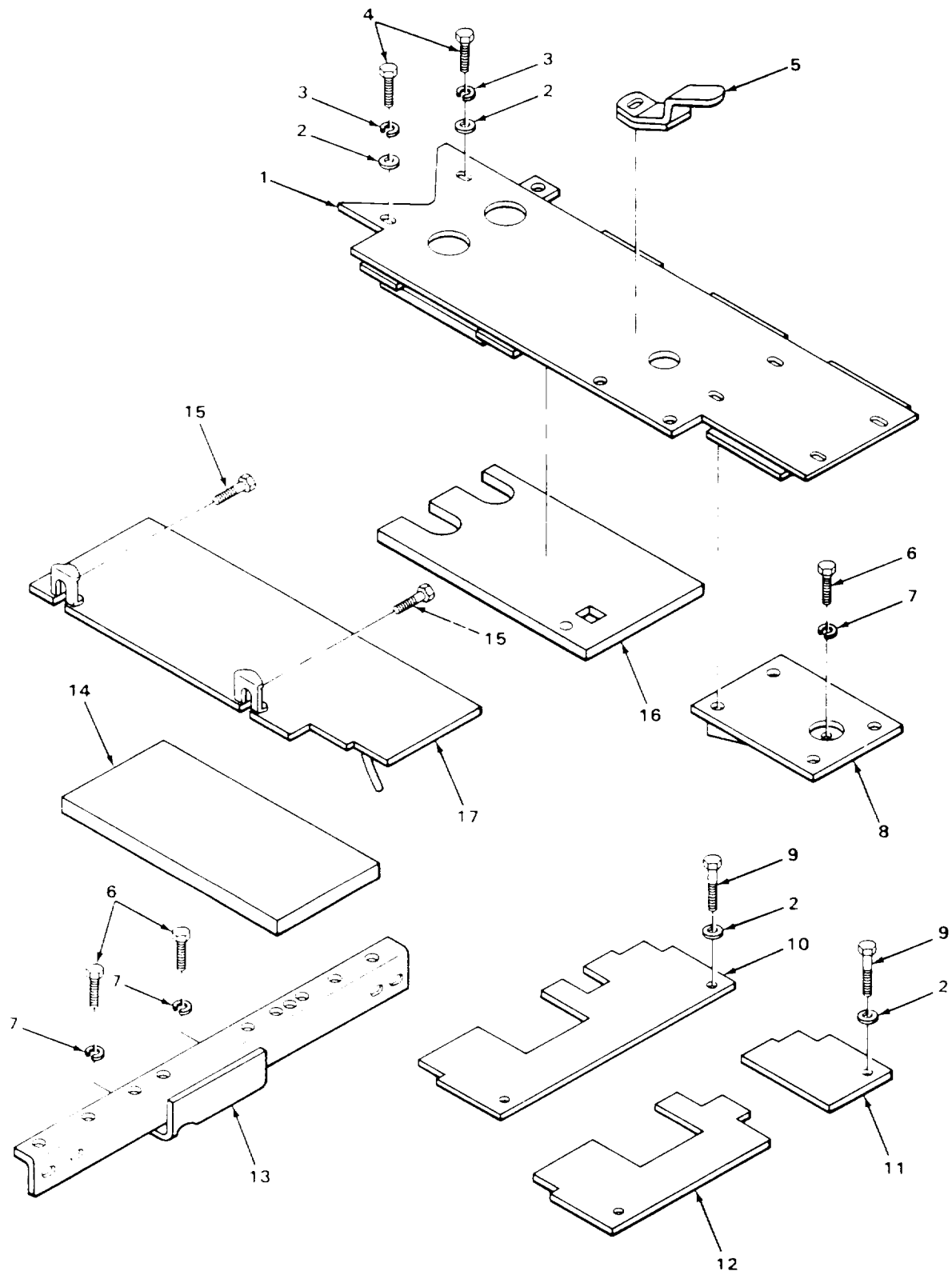

FIGURE 90. CENTER PLATFORM., REAR PLATFORMS, AND BATTERY COVER.

TA506513

SECTION II					
(1)	(2)	(3)	(4)	(5)	(6)
ITEM NO	SMR CODE	CAGEC	PART NUMBER	DESCRIPTION AND USABLE ON CODES (UOC)	QTY
GROUP 1805 FLOORS, SUBFLOORS, AND RELATED COMPONENTS					
FIG. 90. CENTER PLATFORM, REAR PLATFORMS, AND BATTERY COVER					
1	PFOZZ	75160	AT39739	PLATFORM, VEHICULAR	1
2	PAOZZ	96906	MS27183-14	WASHER, FLAT	8
3	PAOZZ	96906	MS35338-46	WASHER, LOCK.....	4
4	PAOZZ	75160	19H2284	SCREW, CAP, HEXAGON H.....	4
5	XDOZZ	75160	DP21515	CYLINDER, LOCK, VEHIC USE ON SERIAL NUMBERS 319995 THRU 342573	1
6	PFOZZ	75160	19H1815	SCREW, CAP, HEXAGON H.....	4
7	PAOZZ	96906	MS35338-48	WASHER, LOCK.....	4
8	PFOZZ	75160	AT33062	FRAME SECTION, STRUC	1
9	PAOZZ	75160	19H1731	SCREW, CAP, HEXAGON H.....	4
10	PFOZZ	75160	CJT24970AB	PLATE, MENDING USE ON SERIAL NUMBERS 235786 THRU 235999	1
11	PFOZZ	75160	DP20032	PLATFORM, VEHICULAR RIGHT, USE ON SERIAL NUMBERS 319995 THRU 342573.....	1
12	XDOZZ	12177	261-018	PLATFORM LEFT, USE ON SERIAL NUMBERS 319995 THRU 342573	
13	PFOZZ	75160	T33928	BRACKET, ANGLE CENTER WITH CANOPY.....	1
14	PFOZZ	75160	T45621	PAD, CUSHIONING USE ON SERIAL NUMBERS 319995 THRU 342573	1
15	PFOZZ	75160	T34037	BOLT, MACHINE	2
16	PFOZZ	75160	T45625	PAD, CUSHIONING USE ON SERIAL NUMBERS 319995 THRU 342573	1
17	PFOZZ	75160	AT37770	COVER, BATTERY BOX	1

END OF FIGURE

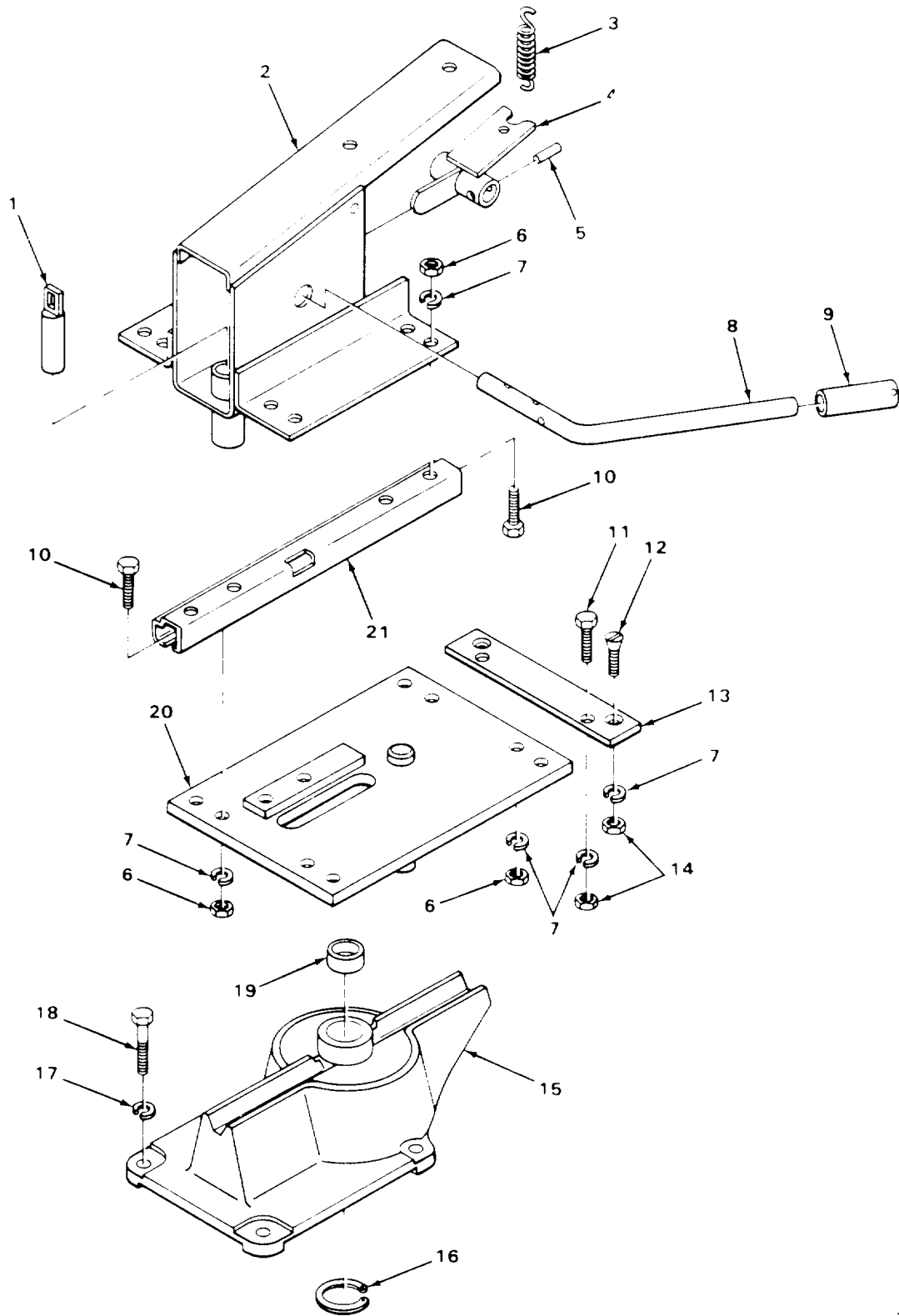

FIGURE 91. SEAT LOWER SUPPORT AND SWIVEL..

SECTION II					
(1)	(2)	(3)	(4)	(5)	(6)
ITEM NO	SMR CODE	CAGEC	PART NUMBER	DESCRIPTION AND USABLE ON CODES (UOC)	QTY
GROUP 1806 UPHOLSTERY, SEATS, AND CARPETS					
FIG. 91. SEAT LOWER SUPPORT AND SWIVEL					
1	PFOZZ	75160	AT34458	PIN, STRAIGHT, HEADED	1
2	PFOZZ	75160	AT57457	SUPPORT, SEAT, VEHICU LOWER	1
3	PFOZZ	75160	T15508	SPRING, HELICAL, EXTEN	1
4	PFOZZ	75160	AT32963	LEVER, MANUAL CONTROL	1
5	PFOZZ	75160	34H298	PIN, SPRING.....	1
6	PFOZZ	75160	14H650	NUT, PLAIN, HEXAGON	8
7	PAOZZ	96906	MS35338-45	WASHER, LOCK.....	16
8	PAOZZ	75160	T34409	LEVER, MANUAL CONTROL.....	1
9	PFOZZ	75160	U43703	GRIP, HANDLE.....	1
10	PFOZZ	75160	T38065	BOLT, SQUARE NECK SPECIAL.....	8
11	PAOZZ	75160	19H1905	SCREW, CAP, HEXAGON	4
12	PFOZZ	75160	21H1068	SCREW, MACHINE HEAD	4
13	PFOZZ	75160	T38066	CONNECTING LINK, RIG.....	2
14	PFOZZ	75160	14H785	NUT	8
15	PFOZZ	75160	T33868	BASE, SEAT, VEHICULAR.....	1
16	PFOZZ	75160	T14648	RING, RETAINING.....	1
17	PAOZZ	96906	ME35338-46	WASHER, LOCK.....	4
18	PFOZZ	75160	19 H1800	SCREW, CAP, HEXAGON H USE ON SERIAL NUMBERS 319995 THRU 342573	4
19	PFOZZ	75160	JD8406	BEARING, ROLLER, THRU.....	1
20	PFOZZ	75160	AT32962	PLATE, PIVOT USE ON SERIAL NUMBERS 235786 THRU 235999	1
20	PFOZZ	75160	AT57456	PLATE, PIVOT USE ON SERIAL NUMBERS 319995 THRU 342573	1
21	PFOZZ	75160	AT36733	ADJUSTER, SEAT TRACK.....	2

END OF FIGURE

SECTION II

TM 5-2420-222-20P

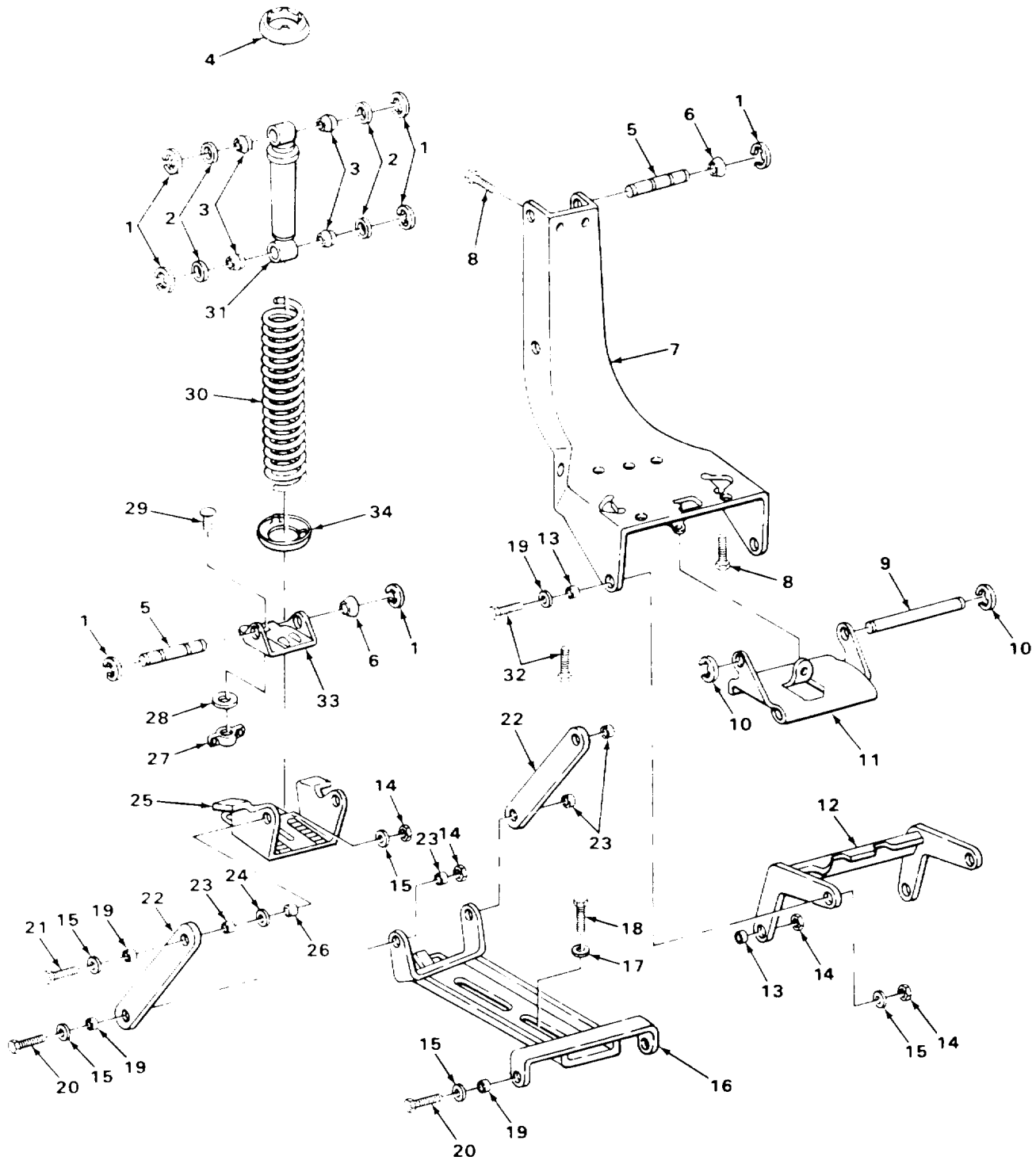
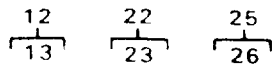

FIGURE 92. DELUXE SEAT SUPPORT.

TA506515

(1) ITEM NO	(2) SMR CODE	(3) CAGEC	(4) PART NUMBER	(5) DESCRIPTION AND USABLE ON CODES (UOC)	(6) QTY
-------------------	--------------------	--------------	-----------------------	--	------------

GROUP 1806 UPHOLSTERY, SEATS, AND
CARPETS

FIG. 92. DELUXE SEAT SUPPORT

1	PFOZZ	96906	MS16633-1062	RING, RETAINING.....	8
2	PFOZZ	75160	R1836R	WASHER, FLAT.....	4
3	PFOZZ	75160	R26832	BUSHING, SLEEVE.....	4
4	PFOZZ	75160	R27442	SEAT, HELICAL COMPRE.....	1
5	PFOZZ	75160	T21923	SHAFT, STRAIGHT.....	2
6	PFOZZ	75160	T21926	BUSHING, TAPERED.....	2
7	PFOZZ	75160	T21920	FRAME, STRUCTURAL, VE.....	1
8	PAOZZ	75160	19H1936	SCREW, CAP, HEXAGON H.....	4
9	PFOZZ	75160	T21922	PIN, STRAIGHT, HEADLE.....	1
10	PFOZZ	75160	T12808	RING, RETAINING.....	2
11	PFOZZ	75160	T27971	CATCH, CLAMPING.....	1
12	PFOZZ	75160	AT26122	CONNECTING LINK, RIG.....	1
13	PFOZZ	75160	R27116	. BUSHING, SLEEVE.....	4
14	PFOZZ	75160	14H812	NUT, HEX.....	8
15	PFOZZ	75160	R27441	WASHER, FLAT.....	10
16	PFOZZ	75160	AT19923	BRACKET, DOUBLE ANGLE.....	1
17	PFOZZ	75160	M557T	WASHER, FLAT.....	2
18	PFOZZ	75160	19H1915	BOLT, MACHINE.....	2
19	PFOZZ	75160	R27440	BUSHING, SLEEVE.....	10
20	PAOZZ	75160	19H1732	SCREW, CAP, HEXAGON H.....	4
21	PFOZZ	75160	19H1765	SCREW, CAP, HEXAGON.....	2
22	PFOZZ	75160	AT20438	CONNECTING LINK, RIG.....	2
23	PFOZZ	75160	R27116	.BUSHING, SLEEVE.....	2
24	PFOZZ	75160	24H1309	WASHER, FLAT.....	2
25	PFOZZ	75160	AT20441	CLIP, SPECIAL.....	1
26	PFOZZ	75160	R27116	.BUSHING, SLEEVE.....	2
27	PFOZZ	75160	14H819	NUT, PLAIN, WING.....	2
28	PAOZZ	75160	24H1290	WASHER, FLAT.....	2
29	PFOZZ	75160	03H1540	BOLT, MACHINE.....	2
30	PFOZZ	75160	R26877	SPRING, HELICAL, COMP.....	1
31	PFOZZ	75160	AR69854	SHOCK ABSORBER, DIRE.....	1
32	PAOZZ	75160	19H1731	SCREW, CAP, HEXAGON H.....	3
33	PFOZZ	75160	T23237	CLIP-CLEVIS, ROD RET.....	1
34	PFOZZ	75160	R26879	HOLDER, SPRING.....	1

END OF FIGURE

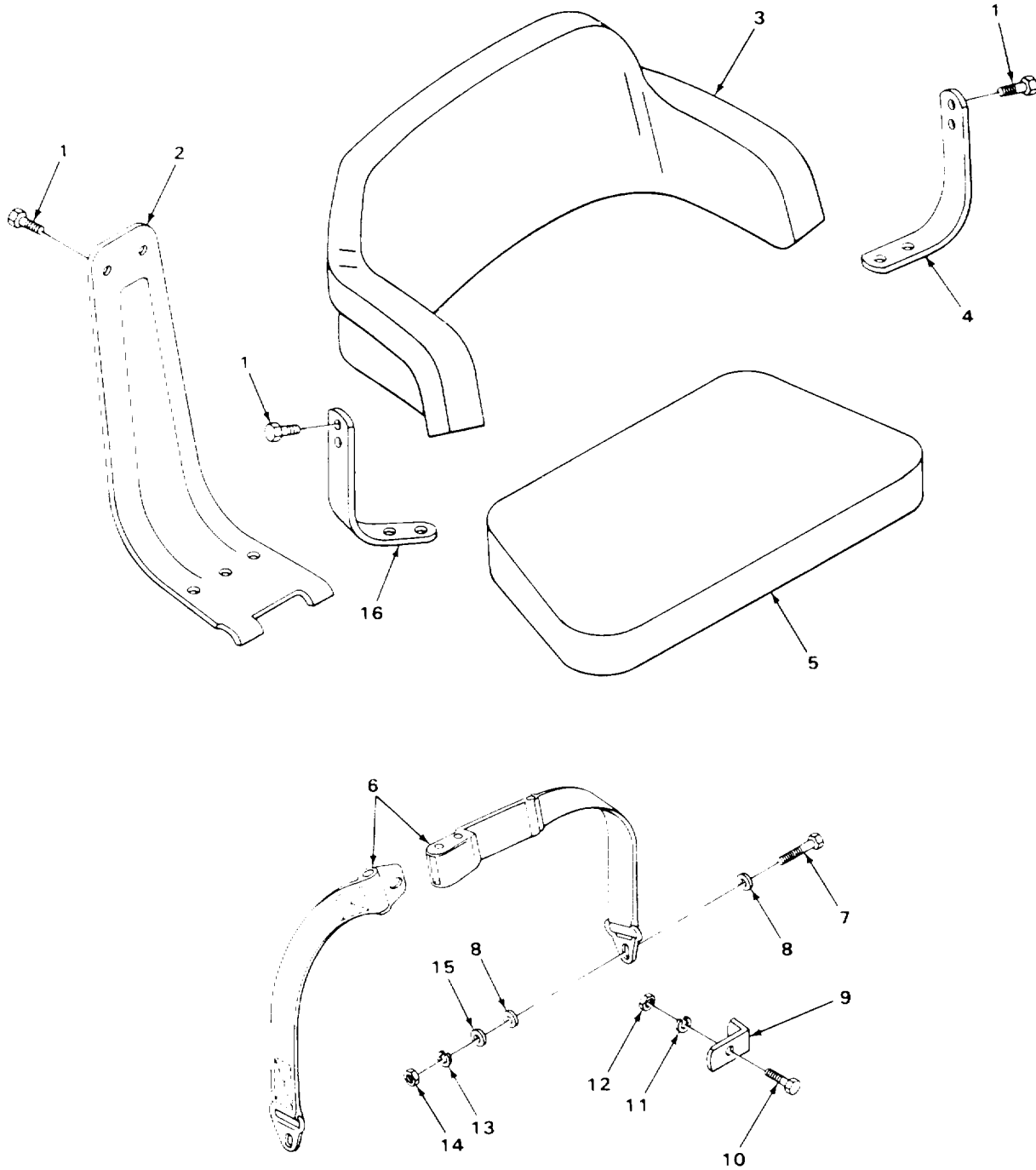

FIGURE 93. SEAT AND SEATBELT.

SECTION II					
(1)	(2)	(3)	(4)	(5)	(6)
ITEM	SMR		PART		
NO	CODE	CAGEC	NUMBER	DESCRIPTION AND USABLE ON CODES (UOC)	QTY
GROUP 1806 UPHOLSTERY SEATS, AND CARPETS					
FIG. 93. SEAT AND SEATBELT					
1	PAOZZ	75160	19H1936	SCREW, CAP, HEXAGON H.....	13
2	PFOZZ	75160	AT53935	COVER, ACCESS REAR.....	1
3	PFOZZ	75160	AT25964	CUSHION, SEAT BACK, V BLACK	1
4	PFOZZ	75160	T27719	BRACKET, ANGLE	1
5	PFOZZ	75160	AT20490	CUSHION, SEAT, VEHICU BLACK.....	1
6	PFOZZ	75160	AT38518	BELT, VEHICULAR SAFE	1
6	PFOZZ	75160	AT37833	BELT, VEHICULAR SAFE USE ON SERIAL NUMBERS 319995 THRU 342573	1
7	PFOZZ	75160	R41778	BOLT, SHOULDER.....	2
8	PFOZZ	75160	24H1226	WASHER, FLAT.....	4
9	PFOZZ	75160	T26153	BRACKET, ANGLE ATTACHING	2
10	XDOZZ	75160	19H2508	SCREW, CAP	2
11	PAOZZ	96906	MS35338-48	WASHER, LOCK.....	2
*	PFOLZ	75160	14H809	NUT, PLAIN, HEXAGON	2
13	XDOZZ	75160	12H293	WASHER, LOCK	2
14	PFOZZ	75160	14H813	NUT, PLAIN, HEXAGON	2
15	PFOZZ	75160	24H1363	WASHER, FLAT.....	2
16	XDOZZ	75160	T27718	BRACKET, ANGLE	1

END OF FIGURE

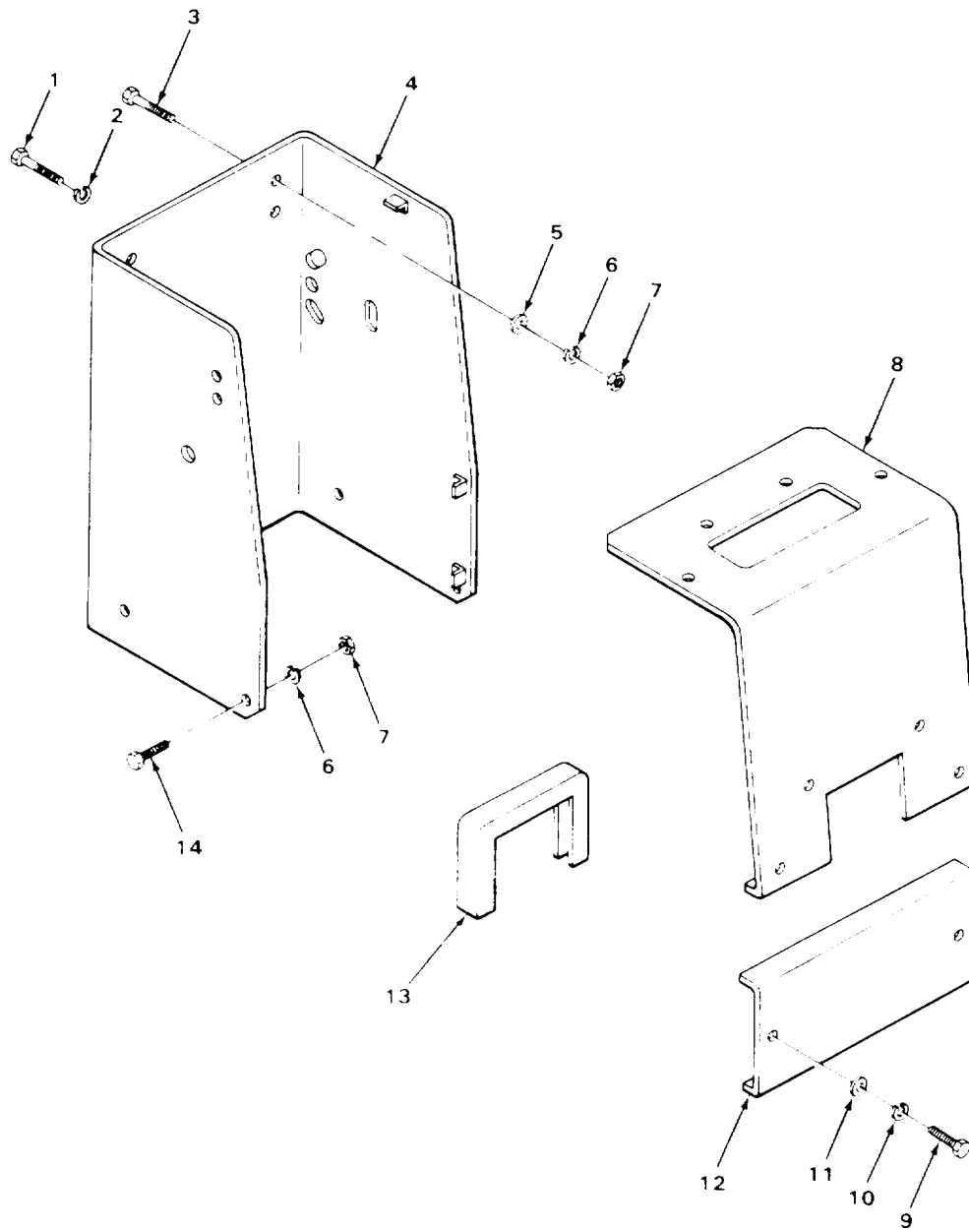

FIGURE 94. BACKHOE VALVE BOX AND COVER.

TA506517

SECTION II					
(1)	(2)	(3)	(4)	(5)	(6)
ITEM NO	SMR CODE	CAGEC	PART NUMBER	DESCRIPTION AND USABLE ON CODES (UOC)	QTY
GROUP 1808 STOWAGE RACKS, BOXES, STRAPS, CARRYING CASES, CABLE REELS, HOSE REELS, ETC.					
FIG. 94. BACKHOE VALVE BOX AND COVER					
1	PFOZZ	75160	19H1792	SCREW, CAP, HEXAGON H HIGH STRENGTH	3
2	PAOZZ	96906	MS35338-48	WASHER, LOCK.....	3
3	PFOZZ	75160	3H1480	BOLT, SQUARE NECK.....	6
4	PFOZZ	75160	AT32812	BOX, ACCESSORIES STO	1
5	PAOZZ	96906	MS27183-14	WASHER, FLAT	6
6	PAOZZ	96906	MS35338-46	WASHER, LOCK.....	10
7	PFOZZ	75160	14H812	NUT HEX	10
8	PFOZZ	75160	CJT24970AY	COVER, ACCESS USE ON SERIAL NUMBERS 235786 THRU 235999	1
8	PFOZZ	75160	T33683	COVER, ACCESS USE ON SERIAL NUMBERS 319995 THRU 342573	1
9	PFOZZ	75160	19H1227	SCREW, CAP, HEXAGON H.....	6
10	PFOZZ	02614	N405P4186	WASHER, LOCK.....	6
11	PFOZZ	75160	24H1287	WASHER, FLAT.....	6
12	PFOZZ	75160	T33684	COVER, ACCESS.....	1
13	PFOZZ	75160	T36043	NONMETALLIC CHANNEL	1
14	PAOZZ	75160	19H1731	SCREW, CAP, HEXAGON H.....	4

END OF FIGURE

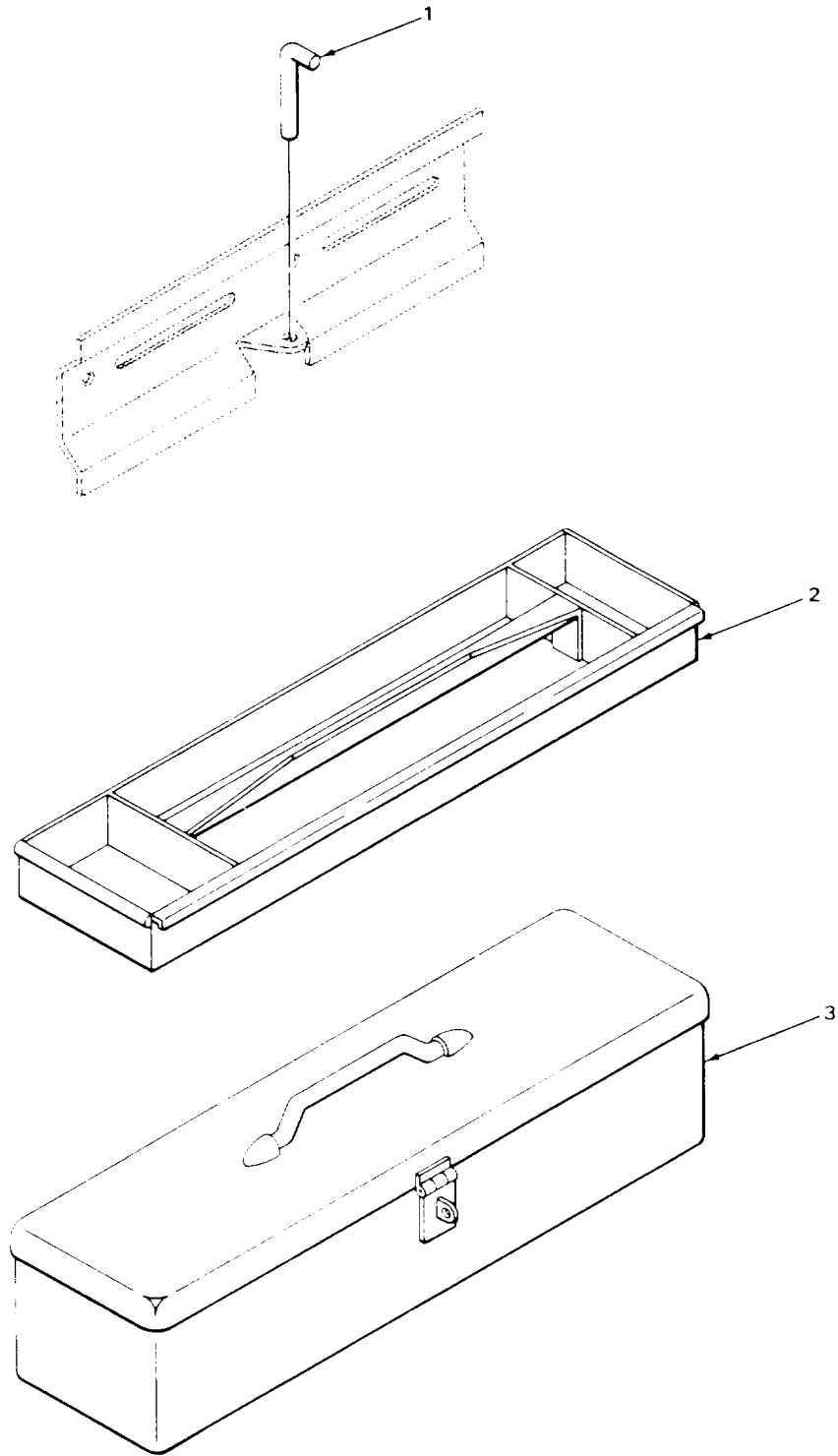

FIGURE 95. TOOLBOX AND TRAY.

TA506518

SECTION II

TM 5-2420-222-20P

(1) ITEM NO	(2) SMR CODE	(3) CAGEC	(4) PART NUMBER	(5) DESCRIPTION AND USABLE ON CODES (UOC)	(6) QTY
				GROUP 1808 STOWAGE RACKS, BOXES, STRAPS, CARRYING CASES, CABLE REELS, HOSE REELS, ETC.	
				FIG. 95. TOOLBOX AND TRAY	
1	PFOZZ	75160	T23027	PIN, STRAIGHT, HEADED MOUNTING LATCH	1
2	XDOZZ	75160	AT22073	TRAY AND INSERTS, CH	1
3	PFOZZ	75160	AT22070	BOX, ACCESSORIES STO	1

END OF FIGURE

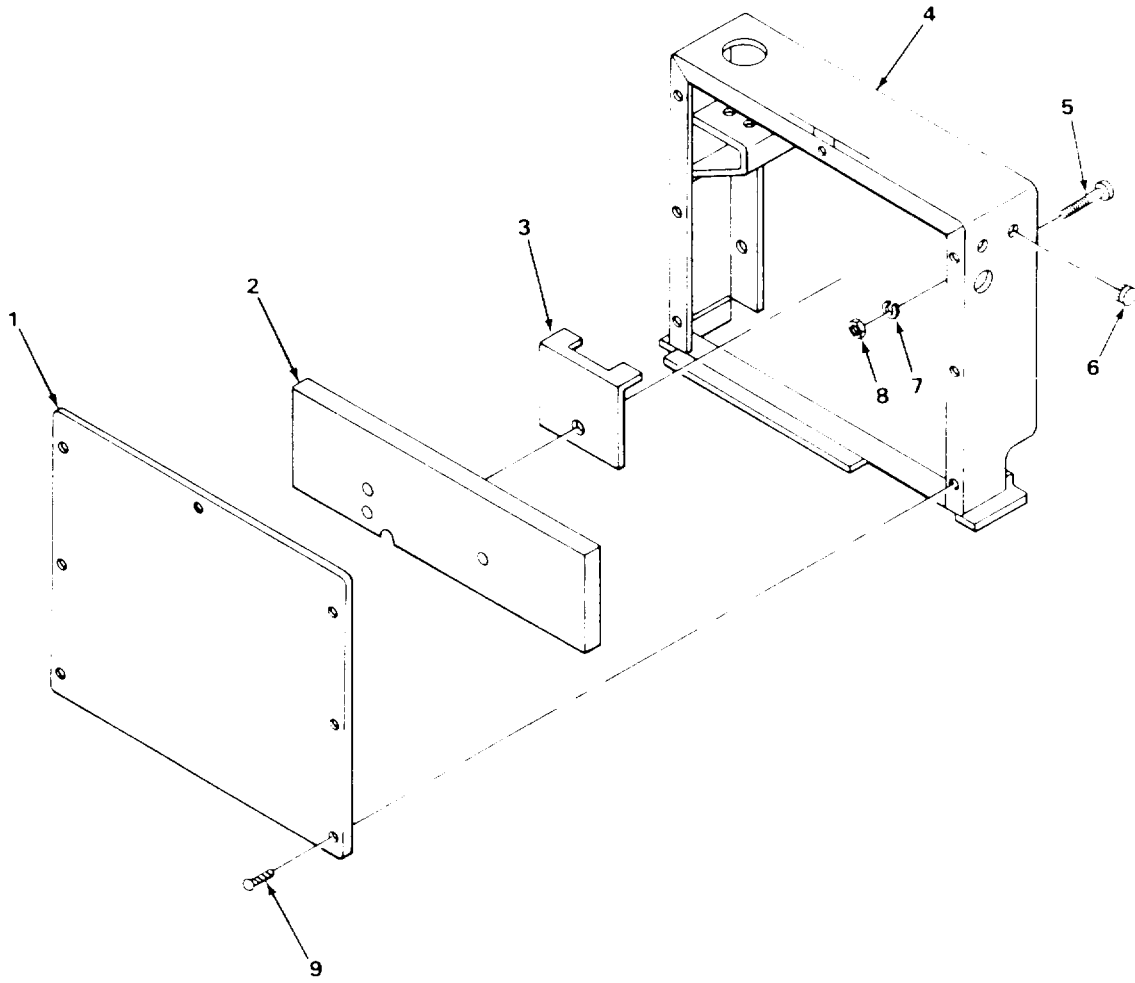

FIGURE 96. CONTROL BOX.

TA506519

SECTION II

TM 5-2420-222-20PC01

(1) ITEM NO	(2) SMR CODE	(3) CAGEC	(4) PART NUMBER	(5) DESCRIPTION AND USABLE ON CODES (UOC)	(6) QTY
GROUP 1808 STOWAGE RACKS, BOXES, STRAPS, CARRYING CASES, CABLE REELS, HOSE REELS, ETC.					
FIG. 96. CONTROL BOX					
1	PFOZZ	75160	T34058	COVER, ACCESS.....	1
2	PFOZZ	75160	T51213	PAD, CUSHIONING USE ON SERIAL NUMBERS 319995 THRU 342573	1
3	PFOZZ	75160	T51231	FRAME, STRUCTURAL, VE.....	2
* 4	PFOZZ	75160	AT46757	JUNCTION BOX	1
5	PFOZZ	75160	3H 1765	BOLT, SQUARE NECK.....	5
6	PFOZZ	75160	R42451	BUTTON, PLUG.....	1
7	PAOZZ	96906	MH535338-46	WASHER, LOCK.....	5
8	PFOZZ	75160	14HB12	NUT HEX	5
9	PFOZZ	75160	37H47	SCREW, TAPPING	7

END OF FIGURE

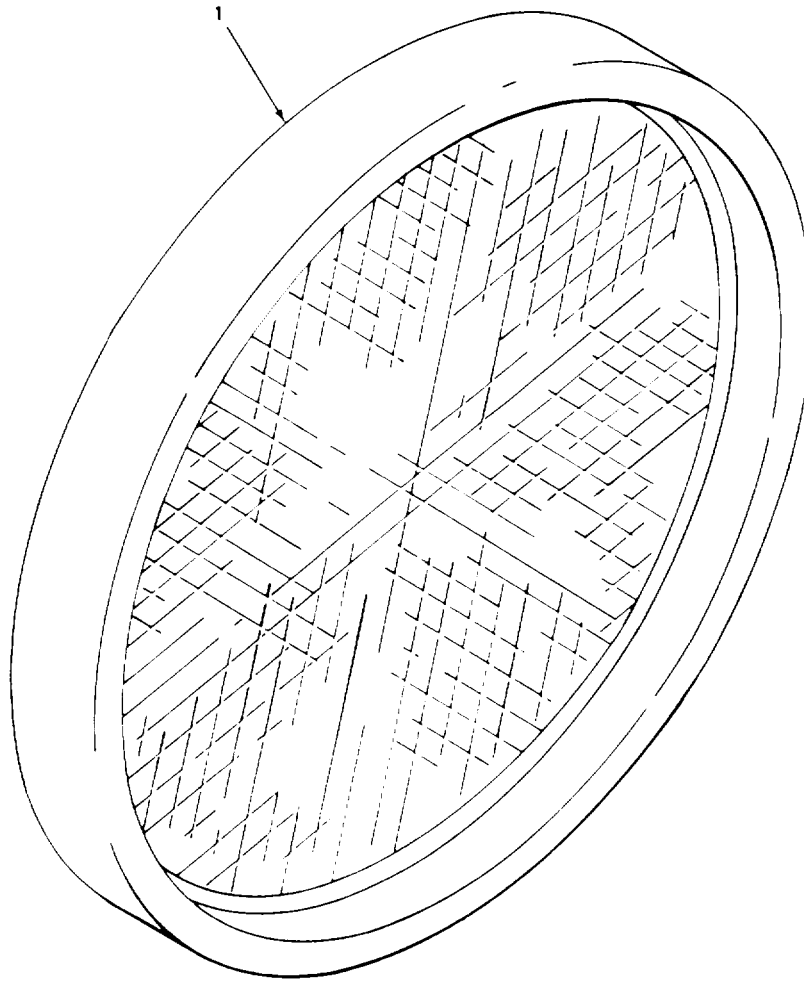

FIGURE 97. REFLECTORS, USE ON SERIAL NUMBERS 319995 THRU 342573.

TA506520

SECTION II

TM 5-2420-222-20P

(1) ITEM NO	(2) SMR CODE	(3) CAGEC	(4) PART NUMBER	(5) DESCRIPTION AND USABLE ON CODES (UOC)	(6) QTY
				GROUP 22 BODY, CHASSIS, AND HULL ACCESSORY ITEMS	
				GROUP 2202 ACCESSORY ITEMS	
				FIG. 97. REFLECTORS, USE ON SERIAL NUMBERS 319995 THRU 342573	
1	PFOZZ	75160	T33745	REFLECTOR, INDICATIN USE ON SERIAL NUMBERS 319995 THRU 342573	2
				END OF FIGURE	

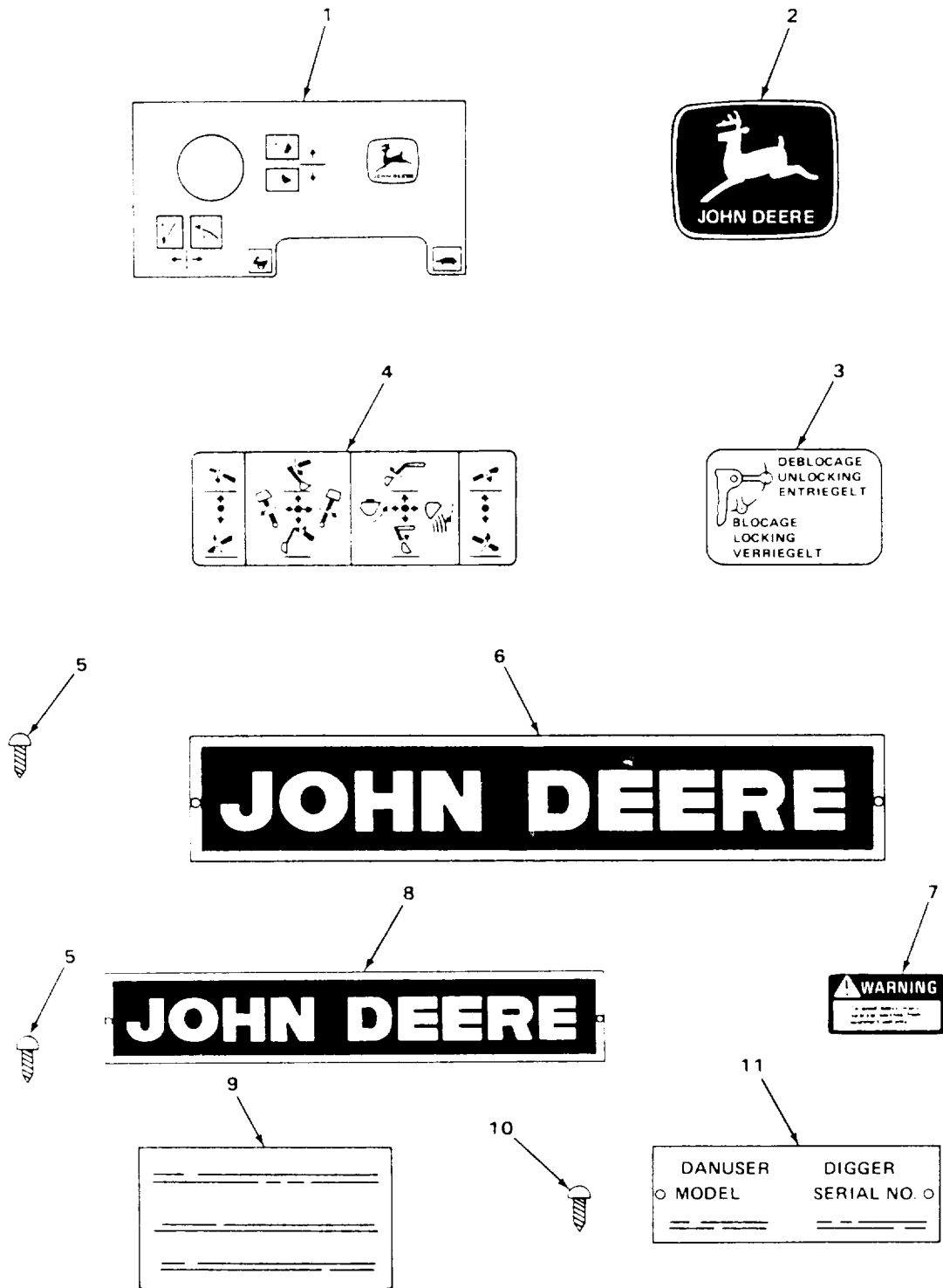

FIGURE 98. LOADER AND BACKHOE DECALS.

SECTION II

TM 5-2420-222-20P

(1) ITEM NO	(2) SMR CODE	(3) PART CAGEC	(4) NUMBER	(5) DESCRIPTION AND USABLE ON CODES (UOC)	(6) QTY
GROUP 2210 DATA PLATES AND INSTRUCTION HOLDERS					
FIG. 98. LOADER AND BACKHOE DECALS					
1	PFOZZ	75160	T34059	MARKER,IDENTIFICATI ON TRACTOR.....	1
2	PFOZZ	75160	JD5277	CONTROL BOX MARLER,IDENTIFICATI ON BACKHOE,USE.....	2
2	PFOZZ	75160	JD5607	ON SERIAL NUMBERS 235786 THRU 235999 MARKER,IDENTIFICATI ON BACKHOE,USE	2
3	PFOZZ	75160	CD13597	ON SERIAL NUMBERS 319995 THRU 342573 MARKER,IDENTIFICATI CONTROL LEVER	1
4	PFOZZ	75160	T75444	ON BACKHOE VALVE COVER MARKER,IDENTIFICATI CONTROL	1
5	PFOZZ	75160	T10671	SCREW,TAPPING,THREA ON BACKING AND	8
6	PFOZZ	75160	012009	LOADER BOOM PLATE,IDENTIFICATIO ON BACKHOE.....	1
7	PFOZZ	75160	T60909	VALVE COVER MARKER,IDENTIFICATI USE ON SERIAL	1
8	PFOZZ	75160	T42511	NUMBERS 319995 THRU 342573 PLATE,IDENTIFICATIO ON LOADER BOOM	2
9	XDOZZ	99984	7608	PLATE,INSTRUCTION	1
10	PFOZZ	99984	2164	SCREW,DRIVE	2
11	XDOZZ	99984	7422	PLATE,IDENTIFICATION	1

END OF FIGURE

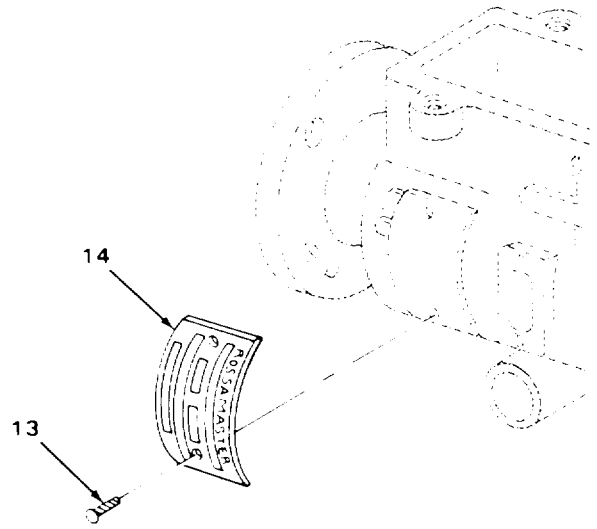
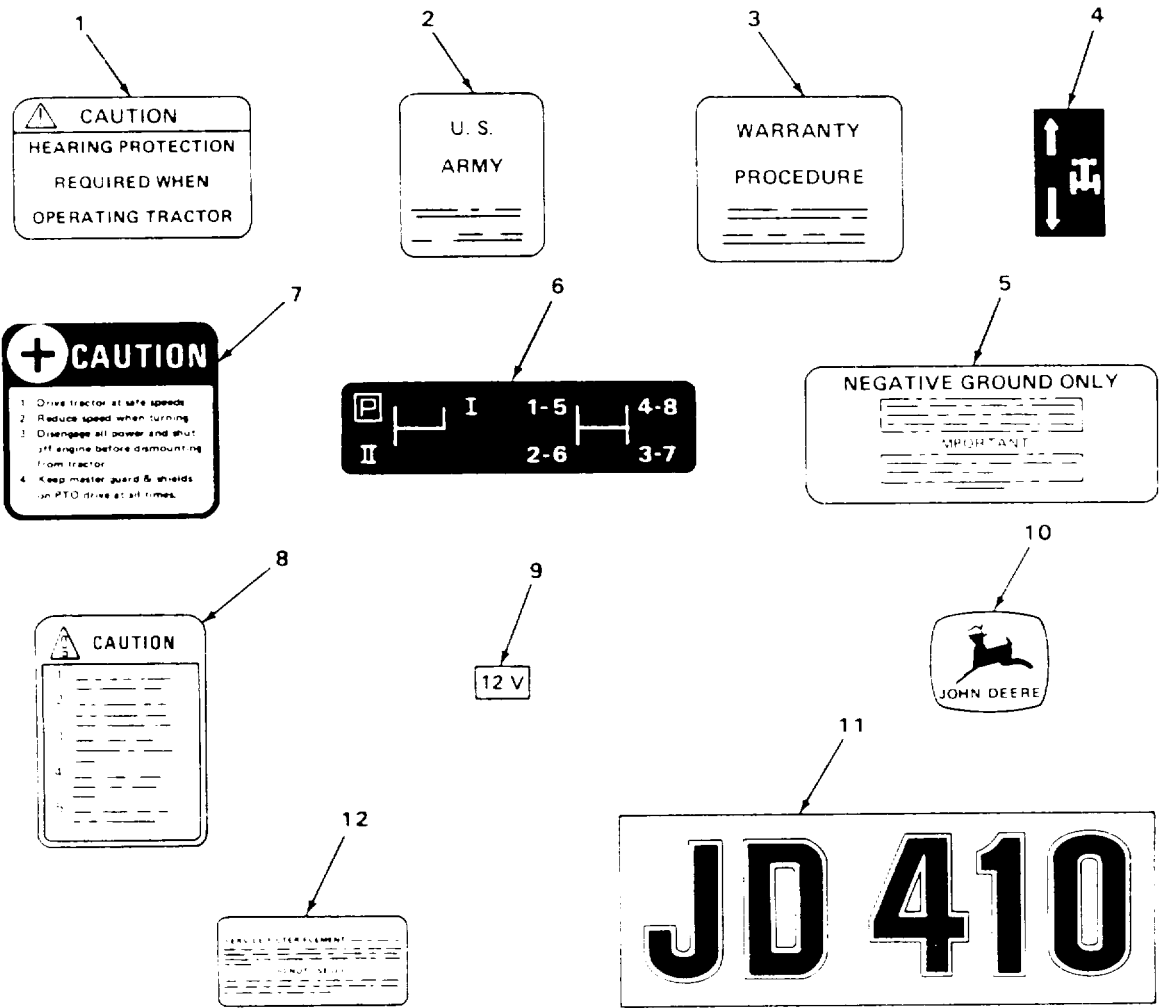

TA506522

FIGURE 99. TRACTOR DECALS.

SECTION II					
(1)	(2)	(3)	(4)	(5)	(6)
ITEM NO	SMR CODE	PART CAGEC	NUMBER	DESCRIPTION AND USABLE ON CODES (UOC)	QTY
GROUP 2210 DATA PLATES AND INSTRUCTION HOLDERS					
FIG. 99. TRACTOR DECALS					
1	PFOZZ	75160	DP21621	PLATE,INSTRUCTION PROTECTION 1 CAUTION	1
2	XDDZZ	75160	CJT24970AL	PLATE,IDENTIFICATIO IDENTIFICATION, 1 U.S. ARMY,USE ON SERIAL NUMBERS 235786 THRU 235999	1
2	XDOZZ	75160	DP21622	PLATE,IDENTIFICATIO IDENTIFICATION, 1 U.S. ARMY,USE ON SERIAL NUMBERS 319995 THRU 342573	1
3	PFOZZ	75160	DP21620	DECAL USE ON SERIAL NUMBERS 319995..... 1 THRU 342573	1
4	PFOZZ	75160	T39805	MARKER,IDENTIFICATI CONTROL LEVER, 1 USE ON SERIAL NUMBERS 235786 THRU 235999	1
5	PFOZZ	75160	T23616	MARKER,IDENTIFICATI CONNECTION AND..... 1 CAUTION	1
6	PFOZZ	75160	T40421	LABEL 1	1
7	PFOZZ	75160	T46705	MARKER,IDENTIFICATI..... 1	1
8	PFOZZ	75160	U45058	MARKER,IDENTIFICATI..... 1	1
9	XDOZZ	75160	A5180R	PLATE,INSTRUCTION 1	1
10	PFOZZ	75160	JD5276	MARKER,IDENTIFICATI FOR GRILLE,USE 1 ON SERIAL NUMBERS 235786 THRU 235999	1
10	PFOZZ	75160	JD5606	MARKER,IDENTIFICATI FOR GRILLE,USE 1 ON SERIAL NUMBERS 319995 THRU 342573	1
10	PFOZZ	75160	JD5272	DECAL FOR TOOL BOX 1	1
11	PFOZZ	75160	T33541	MARKER,IDENTIFICATI DESIGNATION..... 2	2
12	PFOZZ	75160	R72816	MARKER,IDENTIFICATI..... 1	1
13	PFOZZ	96906	MS21318-7	SCREW,DRIVE 2	2
14	XDOZZ	84760	10394	PLATE,IDENTIFICATIO 1	1

END OF FIGURE

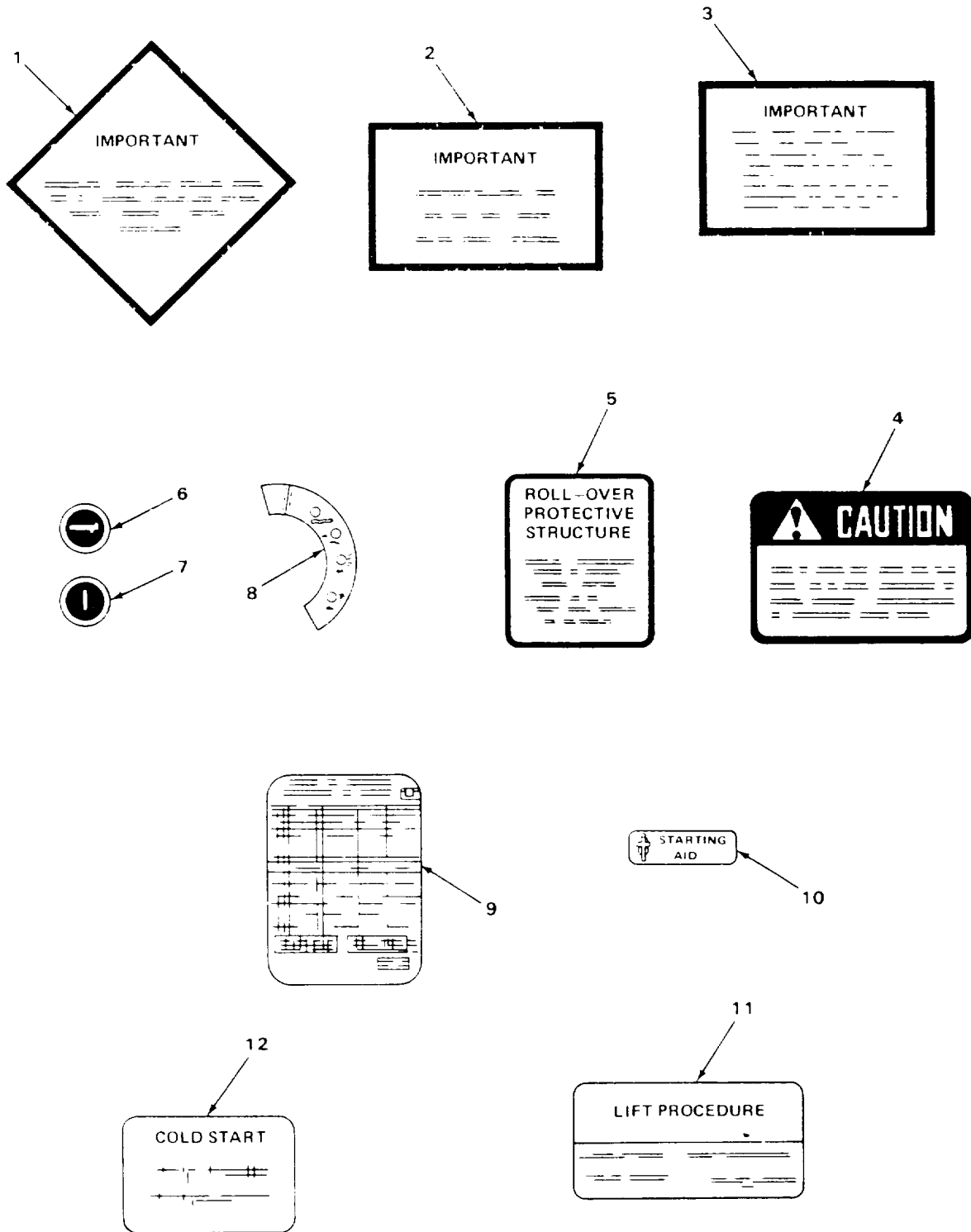

TA506523

FIGURE 100. TRACTOR LABELS.

(1) ITEM NO	(2) SMR CODE	(3) PART CAGEC	(4) NUMBER	(5) DESCRIPTION AND USABLE ON CODES (UOC)	(6) QTY
SECTION II					
GROUP 2210 DATA PLATES AND INSTRUCTION HOLDERS					
FIG. 100. TRACTOR LABELS					
1	XDOZZ	75160	AA328	LUBRICATION DECAL	2
2	XDOZZ	75160	AA701	RPM DECAL	2
3	XDOZZ	75160	AA329	PRELOAD DECAL	2
4	PFOZZ	75160	R42732	DECAL,SEAT BELT CAUTION.....	1
5	PFOZZ	75160	T73134	LOADER,BACKHOE PROTECTIVE SERVICE	1
6	PFOZZ	75160	T29392	MARKER,IDENTIFICATI.....	1
7	PFOZZ	75160	T29393	MARKER,IDENTIFICATI.....	1
8	PFOZZ	75160	T36150	MARKER,IDENTIFICATI.....	1
9	PFOZZ	75160	T77993	MARKER,IDENTIFICATI PERIODIC	1
10	PFOZZ	75160	T53707	MARKER,IDENTIFICATI.....	1
11	XDOZZ	75160	T32270	MARKER,IDENTIFICATI.....	6
12	XDOZZ	75160	CJT24970BP	PLATE,INSTRUCTION USE ON SERIAL.....	1
				NUMBERS 235786 THRU 235999	
12	PFOZZ	75160	DP21623	MARKER,IDENTIFICATI USE ON SERIAL	1
				NUMBERS 319995 THRU 342573	

END OF FIGURE

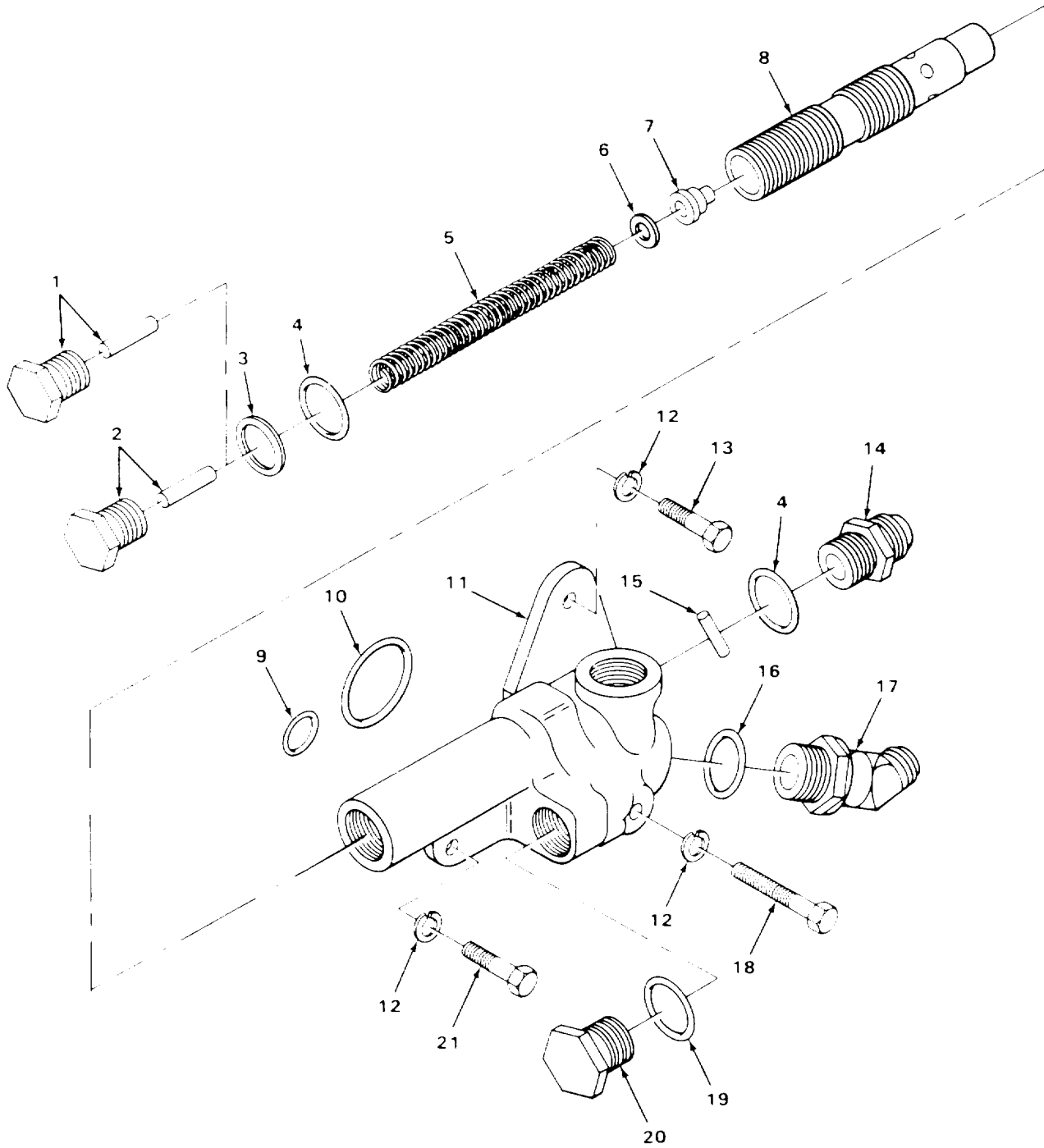

TA506529

FIGURE 101. PRESSURE CONTROL VALVE.

(1) ITEM NO	(2) SMR CODE	(3) PART CAGEC	(4) NUMBER	(5) DESCRIPTION AND USABLE ON CODES (UOC)	(6) QTY
GROUP 24 HYDRAULIC AND FLUID SYSTEMS					
GROUP 2402 MANIFOLD AND/OR CONTROL VALVES					
FIG. 101. PRESSURE CONTROL VALVE					
1	PFOZZ	75160	R63494	PLUG,MACHINE THREAD USE ON SERIAL NUMBERS 319995 THRU 342573	1
2	PFOZZ	75160	R63494	PLUG,MACHINE THREAD USE ON SERIAL NUMBERS 235786 THRU 235999	1
3	PFOZZ	75160	24H1283	WASHER,FLAT USE ON SERIAL NUMBERS 319995 THRU 342573	1
4	PAOZZ	75160	R26906	PACKING,PREFORMED	2
5	PFOZZ	75160	R40072	SPRING,HELICAL,COMP.....	1
6	PAOZZ	75160	R33521	WASHER,FLAT USE ON SERIAL NUMBERS 235786 THRU 235999	1
7	PFOZZ	75160	R40562	RESTRICTOR,FLUID FL	1
8	PFOZZ	75160	AR65882	VALVE,REGULATING,FL CONTROL	1
9	PAOZZ	75160	R28776	PACKING,PREFORMED	1
10	PAOZZ	75160	R60332	PACKING,PREFORMED	1
11	PFOZZ	75160	R39323	BODY,VALVE CONTROL VALVE	1
12	PAOZZ	96906	MS35338-46	WASHER,LOCK.....	3
13	PFOZZ	75160	19 H1800	SCREW,CAP,HEXAGON H.....	1
14	PFOZZ	75160	T34887	ADAPTER,STRAIGHT,TU	1
15	PFOZZ	75160	R39324	PIN,STRAIGHT,HEALDE.....	1
16	PAOZZ	75160	F3171R	PACKING,PREFORMED	1
17	PFOZZ	75160	AT33033	ELBOW,PIPE TO HOSE	1
18	PAOZZ	75160	19H2128	SCREW,CAP,HEXAGON H.....	1
19	PAOZZ	75160	R26375	PACKING,PREFORMED	1
20	PAOZZ	75160	R39112	PLUG,DRAIN	1
21	PFOZZ	75160	19H 2552	SCREW,CAP,HEXAGON H.....	1

END OF FIGURE

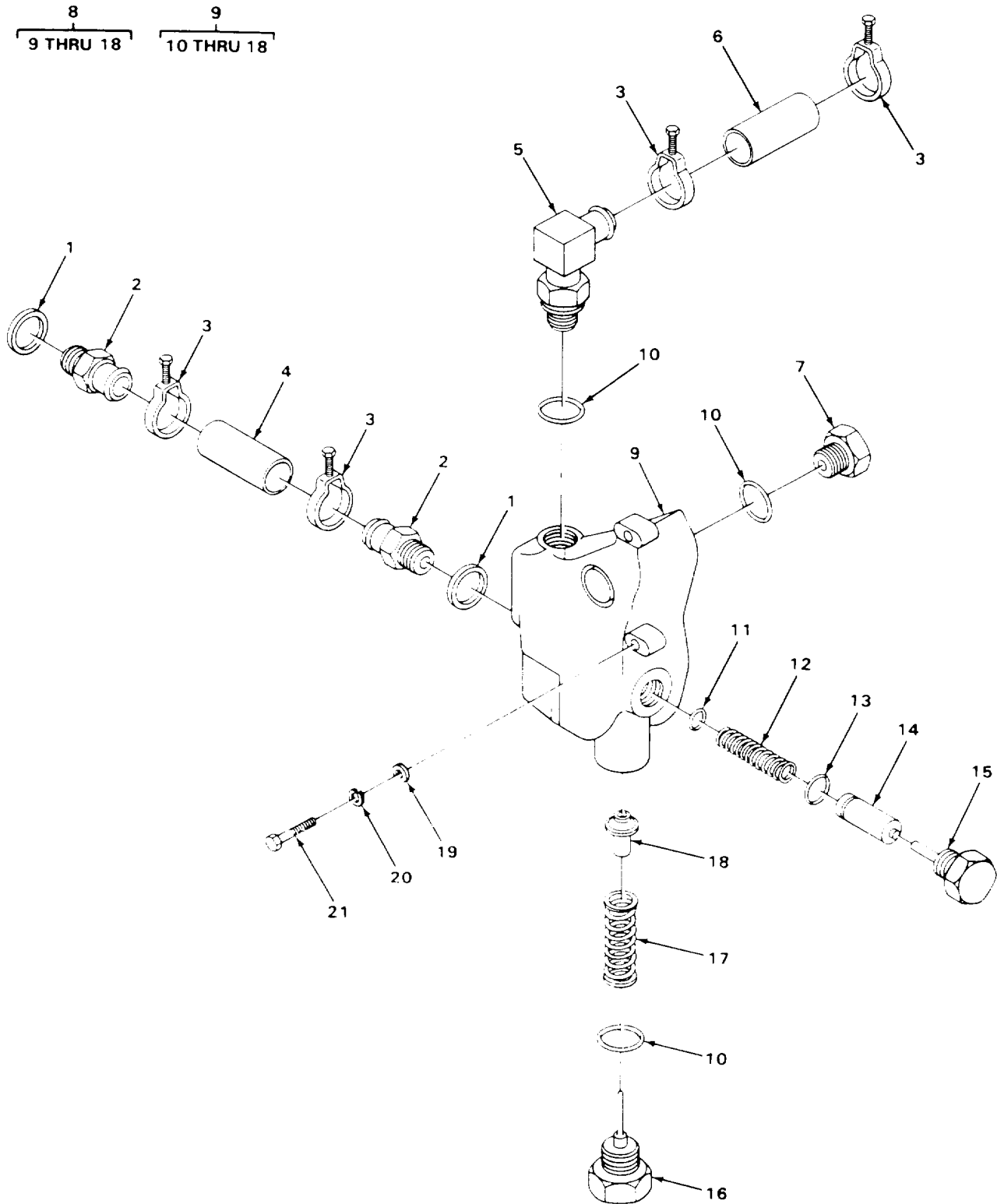

TA506530

FIGURE 102. HYDRAULIC RELIEF VALVE.

SECTION II

TM 5-2420-222-20P

(1) ITEM NO	(2) SMR CODE	(3) PART CAGEC	(4) NUMBER	(5) DESCRIPTION AND USABLE ON CODES (UOC)	(6) QTY
GROUP 2402 MANIFOLD AND/OR CONTROL VALVES					
FIG. 102. HYDRAULIC RELIEF VALVE					
1	PAOZZ	75160	A4808R	SPACER,RING.....	2
2	PFOZZ	75160	T38460	ADAPTER,STRAIGHT,TU	2
3	PFOZZ	76599	4816SS-305	CLAMP,HOSE USE ON SERIAL NUMBERS	4
				235786 THRU 235999	
3	PAOZZ	96906	MS35842-10	CLAMP,HOSE USE ON SERIAL NUMBERS	4
				319995 THRU 342573	
4	PFOZZ	75160	T38461	HOSE,NONMETALLIC USE ON SERIAL.....	1
				NUMBERS 235786 THRU 235999	
4	MOOZZ	19207	T61939-10	HOSE MAKE FROM HOSE P/N T61939.....	1
				USE ON SERIAL NUMBERS 319995 THRU	
				342573	
5	PFOZZ	75160	AT33916	ELBOW,PIPE	1
6	PAOZZ	01276	2583-16	HOSE,NONMETALLIC USE ON SERIAL.....	1
				NUMBERS 235786 THRU 235999	
6	MOOZZ	19207	011186-10	HOSE MAKE FROM HOSE P/N 011186.....	1
				USE ON SERIAL NUMBERS 319995 THRU	
				342573	
7	PFOZZ	75160	R27175	PLUG,MACHINE THREAD INLET PORT	2
8	PFOZZ	75160	AT26173	HOUSING,OIL FILTER RELIEF VALVE	1
9	PFOOO	75160	AT27078	.BODY,VALVE.....	1
10	PAOZZ	75160	F3171R	..PACKING,PREFORMED	4
11	PAOZZ	75160	R26906	..PACKING,PREFORMED	1
12	PFOZZ	75160	T27992	..SPRING,HELICAL,COMP	1
13	PAOZZ	75160	R33259	..PACKING,PREFORMED	1
14	PFOZZ	75160	R57559	..VALVE,RELIEF,PRESSU	1
15	PFOZZ	75160	AT26172	..PLUG,PIPE	1
16	PFOZZ	75160	AT26171	..PLUG,WITH GUIDE	1
17	PFOZZ	75160	R30776	..SPRING,HELICAL,COMP	1
18	PFOZZ	75160	R40978	..DISK,VALVE	1
19	PAOZZ	96906	MS27183-14	WASHER,FLAT.....	2
20	PAOZZ	96906	MS35338-46	WASHER,LOCK.....	2
21	PAOZZ	75160	19H1732	SCREW,CAP,HEXAGON H.....	2

END OF FIGURE

1
2 AND 3

10
11 THRU 23

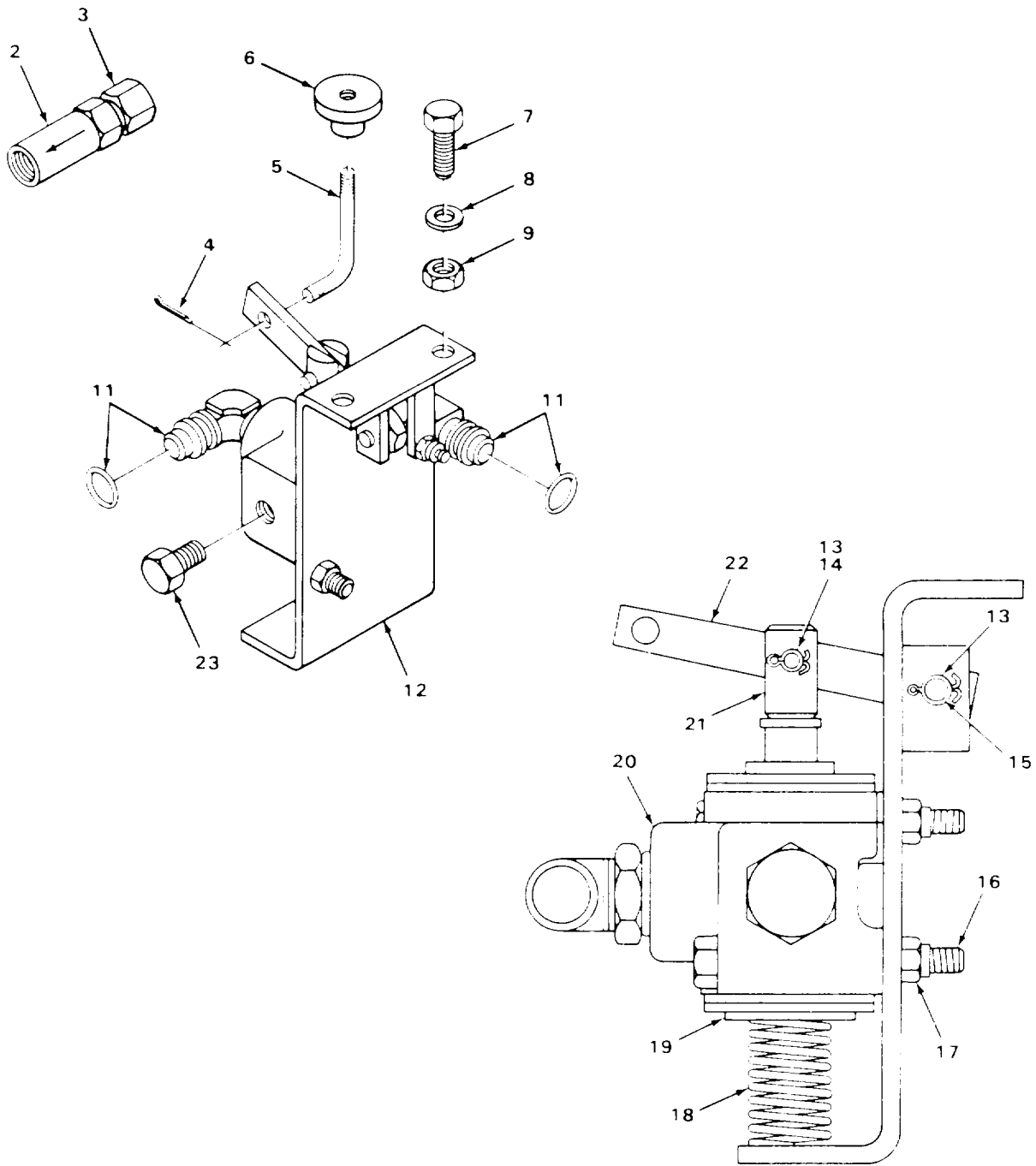

TA506531

FIGURE 103. HYDRAULIC IMPACTOR VALVE AND MANIFOLD.

SECTION II

TM 5-2420-222-20P

(1) ITEM NO	(2) SMR CODE	(3) PART CAGEC	(4) NUMBER	(5) DESCRIPTION AND USABLE ON CODES (UOC)	(6) QTY
				GROUP 2402 MANIFOLD AND/OR CONTROL VALVES	
				FIG. 103. HYDRAULIC IMPACTOR VALVE AND MANIFOLD	
1	PFOZZ	1CU92	820-0312	VALVE,CHECK ASSEMBLY.....	1
2	XDOZZ	74684	AD944	.FLOW REGULATOR	1
3	XDOZZ	1CU92	820-0311	.ADAPTER	1
4	XDOZZ	74684	AA379	COTTER PIN	1
5	XDOZZ	74684	AA966	PEDAL ROD	1
6	XDOZZ	1CU92	810-0277	PEDAL, CONTROL.....	1
7	XDOZZ	74684	AA365	BOLT, HEXAGON HEAD.....	2
8	XDOZZ	74684	AA160	WASHER	2
* 9	XBOZZ	1CU92	000-6070-003	NUT, STOP ELASTIC.....	2
10	XDOOO	1CU92	810-0241	VALVE ASSEMBLY, CONT	1
11	PFOZZ	74684	AA227	.ELBOW,ADJUSTING ASS 90 DEGREES..... WITH PREFORMED PACKING	2
12	PFOZZ	74684	AA984	.BRACKET, DOUBLE ANGL MOUNTING.....	1
13	PFOZZ	96906	MS24665-283	.PIN,COTTER	2
14	PFOZZ	74684	AA983	.PIN,STRAIGHT,HEADED	1
15	PFOZZ	74684	AA986	.PIN,STRAIGHT HEADED	1
16	PFOZZ	74684	AA992	.SCREW,CAP,HEXAGON H.....	2
17	PFOZZ	74684	AA583	.NUT,PLAIN,HEXAGON	2
18	PFOZZ	74684	AA980	.SPRING,HELICAL,COMP.....	1
19	PFOZZ	74684	AA997	.WASHER,FLAT	1
20	XDOZZ	1CU92	000-2007	.VALVE,LINEAR, DIRECT	1
21	PFOZZ	1CU92	AA982	.STEM,FLUID VALVE	1
22	PFOZZ	1CU92	810-0250	.CONNECTING LINK,RIG.....	1
23	PFOZZ	74684	AK916	.PLUG,PIPE	1

END OF FIGURE

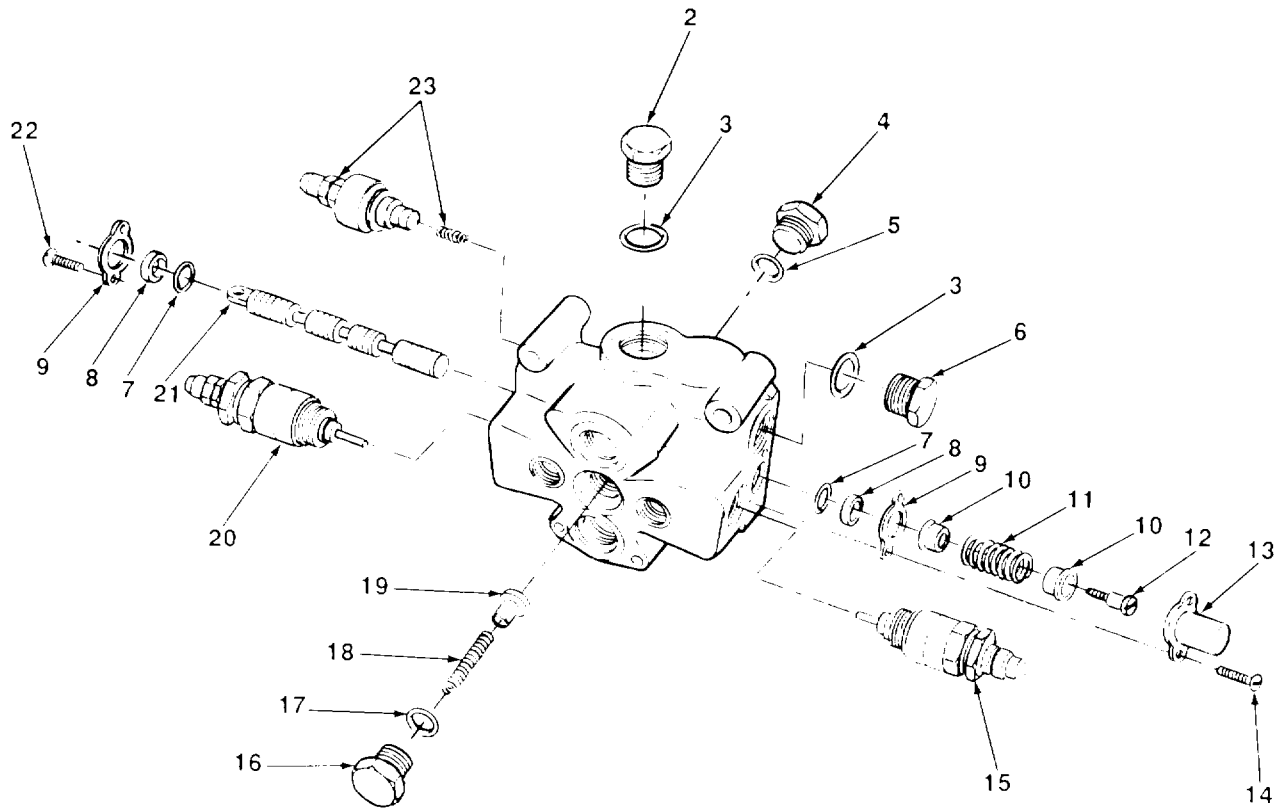
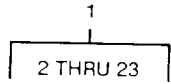

TA506532

FIGURE 104. JAW CONTROL VALVE.

SECTION II

TM 5-2420-222-20P

(1) ITEM NO	(2) SMR CODE	(3) PART CAGEC	(4) NUMBER	(5) DESCRIPTION AND USABLE ON CODES (UOC)	(6) QTY
				GROUP 2402 MANIFOLD AND/OR CONTROL VALVES	
				FIG. 104. JAW CONTROL VALVE	
1	PFOHH	12177	BL1-25-150	VALVE,LINER DIRECT HYDRAULIC JAW BUCKET,USE ON SERIAL NUMBERS 235786 THRU 235999	1
1	PAOHH	12177	007-037	VALVE,LINER DIRECT HYDRAULIC JAW BUCKET,USE ON SERIAL NUMBERS 319995 THRU 342573	1
				END OF FIGURE	

104-1

12
┌
13

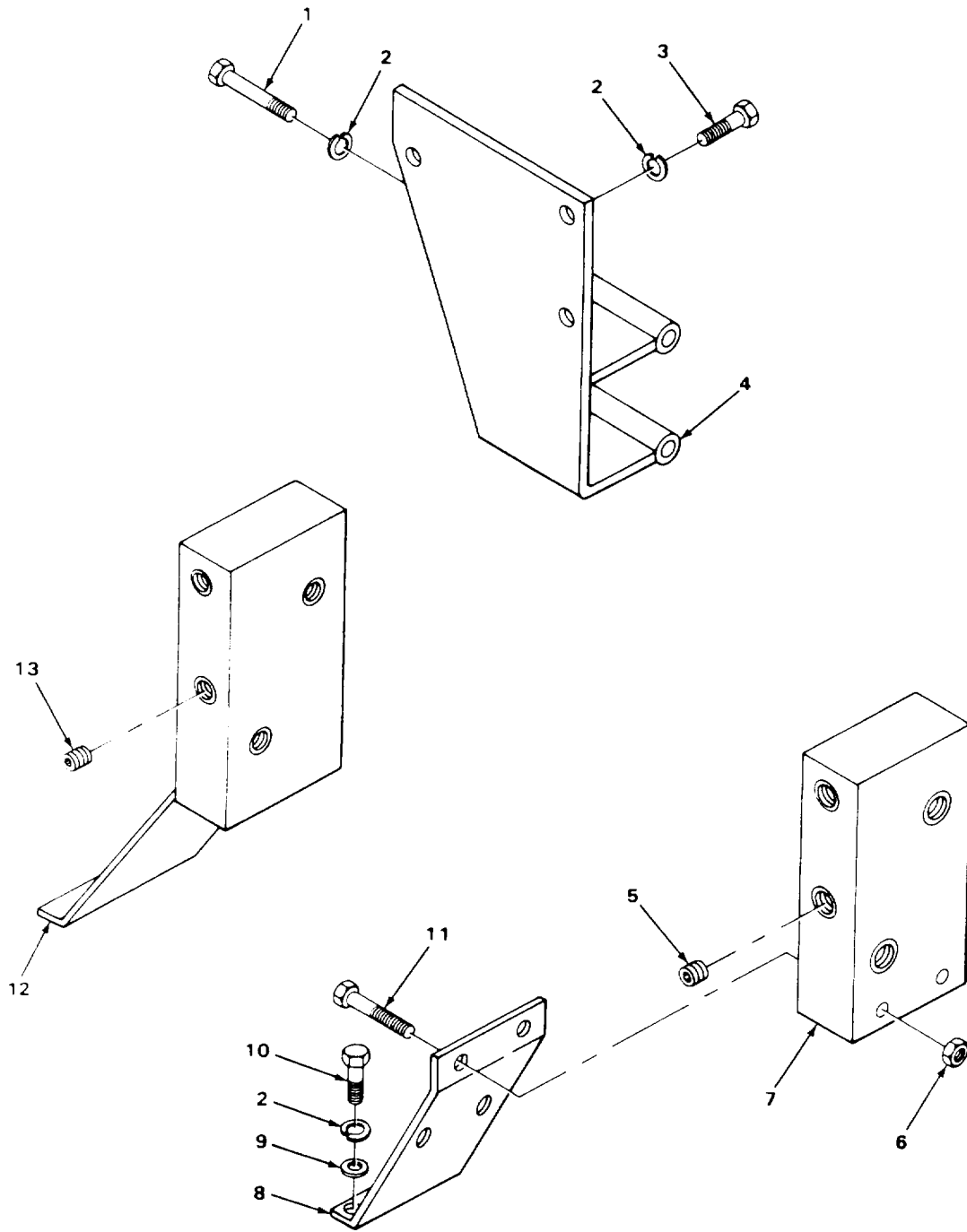

TA506538

FIGURE 106. LOADER VALVE MOUNTING BRACKET AND MANIFOLD BLOCK.

SECTION II

TM 5-2420-222-20P

(1) ITEM NO	(2) SMR CODE	(3) PART CAGEC	(4) NUMBER	(5) DESCRIPTION AND USABLE ON CODES (UOC)	(6) QTY
GROUP 2402 MANIFOLD AND/OR CONTROL VALVES					
FIG. 106. LOADER VALVE MOUNTING BRACKET AND MANIFOLD BLOCK					
1	PFOZZ	75160	19H2224	SCREW,CAP,HEXAGON H.....	2
2	PAOZZ	96906	MS35338-48	WASHER,LOCK.....	7
3	PFOZZ	75160	19H1741	SCREW,CAP,HEXAGON H.....	3
4	PFOZZ	75160	AT38160	BRACKET,LOADER VALVE MOUNTING	1
5	PFOZZ	75160	15H563	PLUG,PIPE USE ON SERIAL NUMBERS.....	2
319995 THRU 3427573					
6	PFOZZ	75160	14H809	WASHER,FLAT USE ON SERIAL NUMBERS	2
319995 THRU 342573					
7	PFOZZ	75160	T55119	MANIFOLD,HYDRAULIC USE ON SERIAL	1
NUMBERS 319995 THRU 342573					
8	PFOZZ	75160	T55120	BRACKET,DOUBLE ANGL USE ON SERIAL	1
NUMBERS 319995 THRU 342573					
9	PFOZZ	75160	24H1111	WASHER,FLAT USE ON SERIAL NUMBERS	2
319995 THRU 342573					
10	PFOZZ	75160	19H17952	SCREW,CAP,HEXAGON H.....	2
11	PFOZZ	75160	19H2644	SCREW,CAP,HEXAGON H USE ON SERIAL	2
NUMBERS 319995 THRU 342573					
12	PFOZZ	75160	CJT24970BD	MANIFOLD,HYDRAULIC USE ON SERIAL	1
NUMBERS 235786 THRU 235999					
13	PFOZZ	75160	15H563	.PLUG,PIPE	2

END OF FIGURE

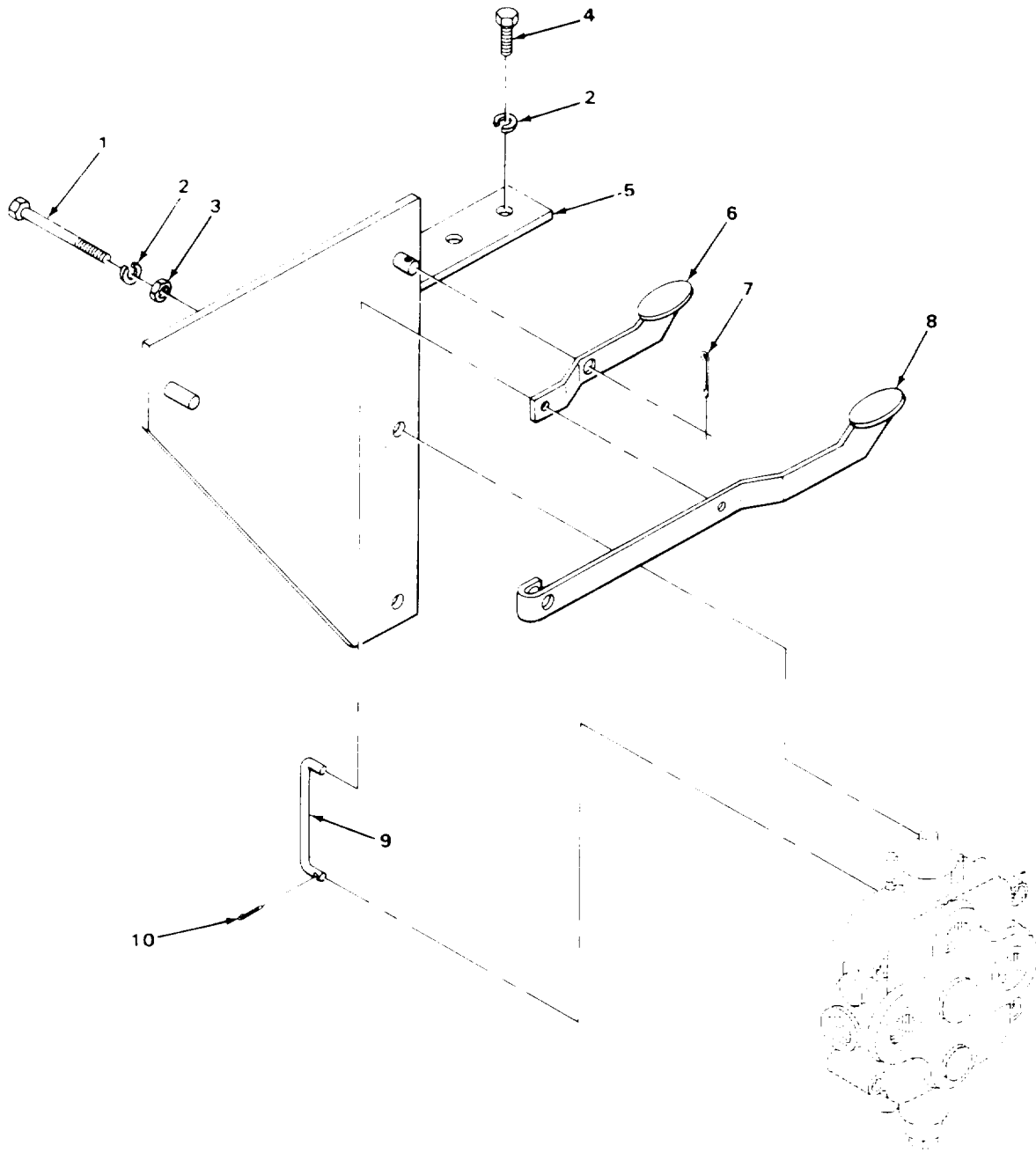

TA506543

FIGURE 108. JAW VALVE LINKAGE.

SECTION II

TM 5-2420-222-20P

(1) ITEM NO	(2) SMR CODE	(3) PART CAGEC	(4) NUMBER	(5) DESCRIPTION AND USABLE ON CODES (UOC)	(6) QTY
GROUP 2403 HYDRAULIC CONTROLS AND/OR MANUAL CONTROLS					
FIG. 108. JAW VALVE LINKAGE					
1	PFOZZ	75160	S635X14	SCREW,CAP,HEXAGON H.....	2
2	PFOZZ	75160	S360X4	WASHER,LOCK.....	4
3	PFOZZ	75160	S380X5	NUT,PLAIN,HEXAGON	2
4	PFOZZ	75160	S635X5	SCREW,CAP,HEXAGON H.....	2
5	PFOZZ	75160	261-011	BRACKET,ANGLE VALVE MOUNTING.....	1
6	PFOZZ	12177	BL1-25-144	PEDAL,CONTROL SHORT	1
7	PFOZZ	96906	MS24665-353	PIN,COTTER	2
8	PFOZZ	75160	BL1-25-147	PEDAL,CONTROL LONG.....	1
9	PFOZZ	12177	F1108-57	CONNECTING LINK,RIG.....	1
10	PFOZZ	96906	MS24665-283	PIN,COTTER	1

END OF FIGURE

108-1

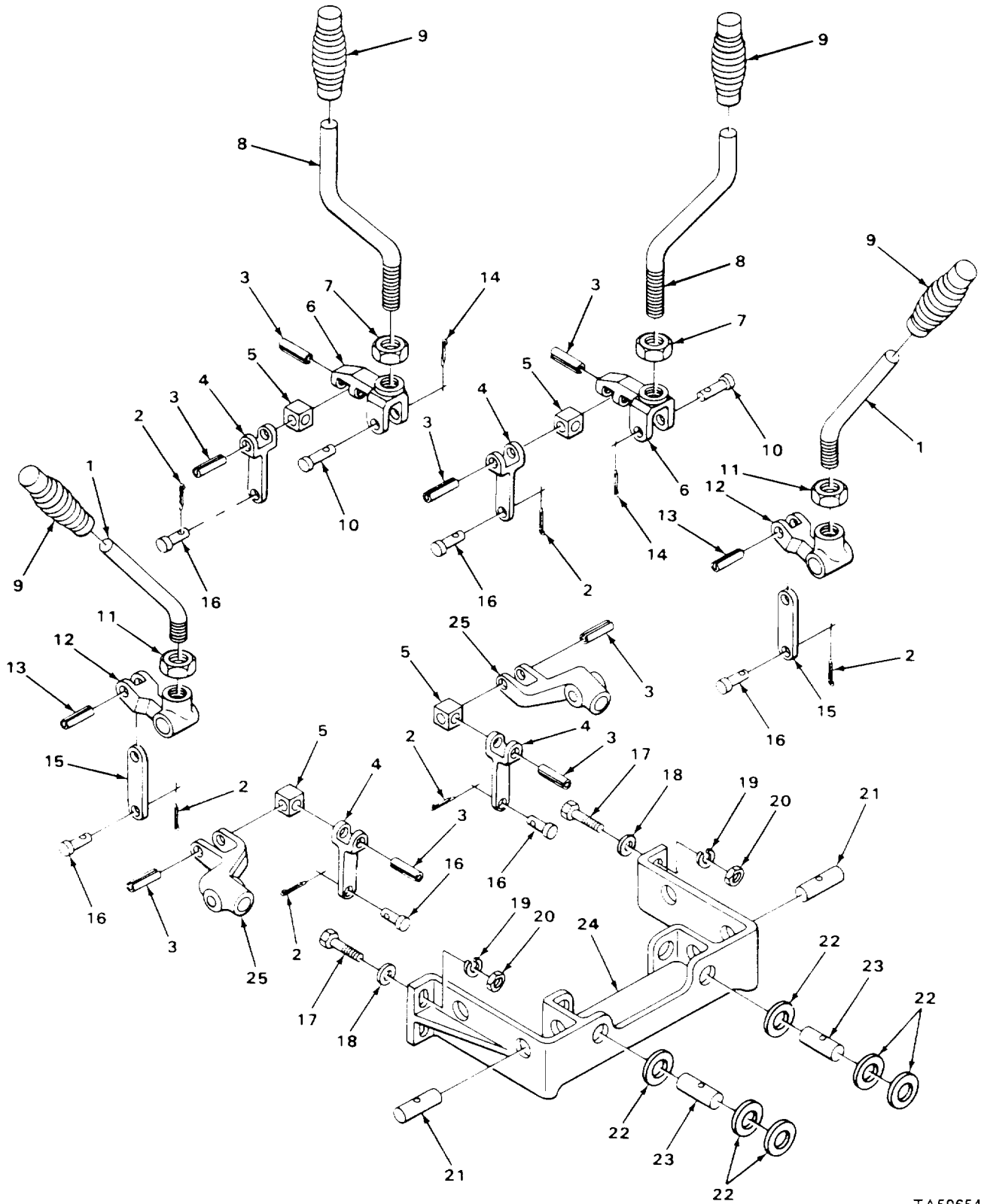

TA506544

FIGURE 109. BACKHOE CONTROL LEVERS AND LINKAGE, USE ON SERIAL NUMBERS 235786 THRU 235999.

SECTION II

TM 5-2420-222-20P

(1) ITEM NO	(2) SMR CODE	(3) CAGEC	(4) PART NUMBER	(5) DESCRIPTION AND USABLE ON CODES (UOC)	(6) QTY
				GROUP 2403 HYDRAULIC CONTROLS AND/OR MANUAL CONTROLS	
				FIG. 109. BACKHOE CONTROL LEVERS AND LINKAGE, USE ON SERIAL NUMBERS 235786 THRU 235999	
1	PFOZZ	75160	U43216	LEVER,MANUAL CONTRO STABILIZER,USE.....	2
				ON SERIAL NUMBERS 235786 THRU 235999	
2	XDOZZ	75160	11H233	PIN,COTTER USE ON SERIAL NUMBERS.....	6
				235786 THRU 235999	
3	PFOZZ	75160	34H330	PIN,SPRING USE ON SERIAL NUMBERS.....	8
				235786 THRU 235999	
4	PFOZZ	75160	U42830	CONNECTING LINK,RIG FOUR WAY LEVER	4
				USE ON SERIAL NUMBERS 235786 THRU 235Q99.....	9
5	PFOZZ	75160	U11003	BRACKET,EYE,NONROTA LEVER,USE ON	4
				SERIAL NUMBERS 235786 THRU 235999	
6	PFOZZ	75160	U10897	LEVER,MANUAL CONTRO FOUR WAY LEVER,	2
				USE ON SERIAL NUMBERS 235786 THRU 235999	
* 7	PAOZZ	96906	MS51967-20	NUT,PLAIN,HEXAGON USE ON SERIAL.....	2
				NUMBERS 235786 THRU 235999	
8	PFOZZ	75160	U43214	LEVER,MANUAL CONTRO USE ON SERIAL	2
				NUMBERS 235786 THRU 235999	
9	PFOZZ	75160	U43703	GRIP,HANDLE USE ON SERIAL NUMBERS	4
				235786 THRU 235999	
10	PFOZZ	75160	U10001	PIN,STRAIGHT HEADED FOUR WAY LEVER,.....	2
				USE ON SERIAL NUMBERS 235786 THRU 235999	
11	PAOZZ	75160	14H826	NUT,HEX JAM USE ON SERIAL NUMBERS.....	2
				235786 THRU 235999	
12	PFOZZ	75160	T53976	LEVER,REMOTE CONTRO STABILIZER.....	2
				LEVER,USE ON SERIAL NUMBERS 235786 THRU 235999	
13	PFOZZ	75160	34H339	PIN,SPRING USE ON SERIAL NUMBERS.....	2
				235786 THRU 235999	
* 14	PFOZZ	96906	MS24665-360	PIN,COTTER USE ON SERIAL NUMBERS.....	2
				235786 THRU 235999	
15	PFOZZ	75160	U42831	CONNECTING LINK,RIG STABILIZER	2
				LEVER,USE ON SERIAL NUMBERS 235786 THRU 235999	
16	PFOZZ	75160	U11004	PIN,STRAIGHT,HEADED USE ON SERIAL	6
				NUMBERS 235786 THRU 235999	
17	PFOZZ	75160	3H1480	BOLT,SQUARE NECK USE ON SERIAL	4
				NUMBERS 235786 THRU 235999	
18	PAOZZ	96906	MS27183-14	WASHER,FLAT USE ON SERIAL NUMBERS	4
				235786 THRU 235999	
19	PAOZZ	96906	MS35338-46	WASHER,LOCK USE ON SERIAL NUMBERS	4
				235786 THRU 235999	
20	PFOZZ	75160	14H812	NUT HEX USE ON SERIAL NUMBERS.....	4
				235786 THRU 235999	

SECTION II

TM 5-2420-222-20P

(1) ITEM NO	(2) SMR CODE	(3) CAGEC	(4) PART NUMBER	(5) DESCRIPTION AND USABLE ON CODES (UOC)	(6) QTY
21	PFOZZ	75160	U16010	SHAFT,STRAIGHT STABILIZER LEVER,..... USE ON SERIAL NUMBERS 235786 THRU 235999	2
22	PFOZZ	75160	24H1274	WASHER,FLAT USE ON SERIAL NUMBERS 235786 THRU 235999	6
23	PFOZZ	75160	U11000	SHAFT,STRAIGHT FOUR WAY LEVER,USE ON SERIAL NUMBERS 235786 THRU 235999	2
24	PFOZZ	75160	U15804	FRAME,MOUNTING LEVER,USE ON SERIAL..... NUMBERS 235786 THRU 235999	1
25	PFOZZ	75160	U10895	BRACKET,EYE,ROTATIN FOUR WAY LEVER USE ON SERIAL NUMBERS 235786 THRU 235999	2

END OF FIGURE

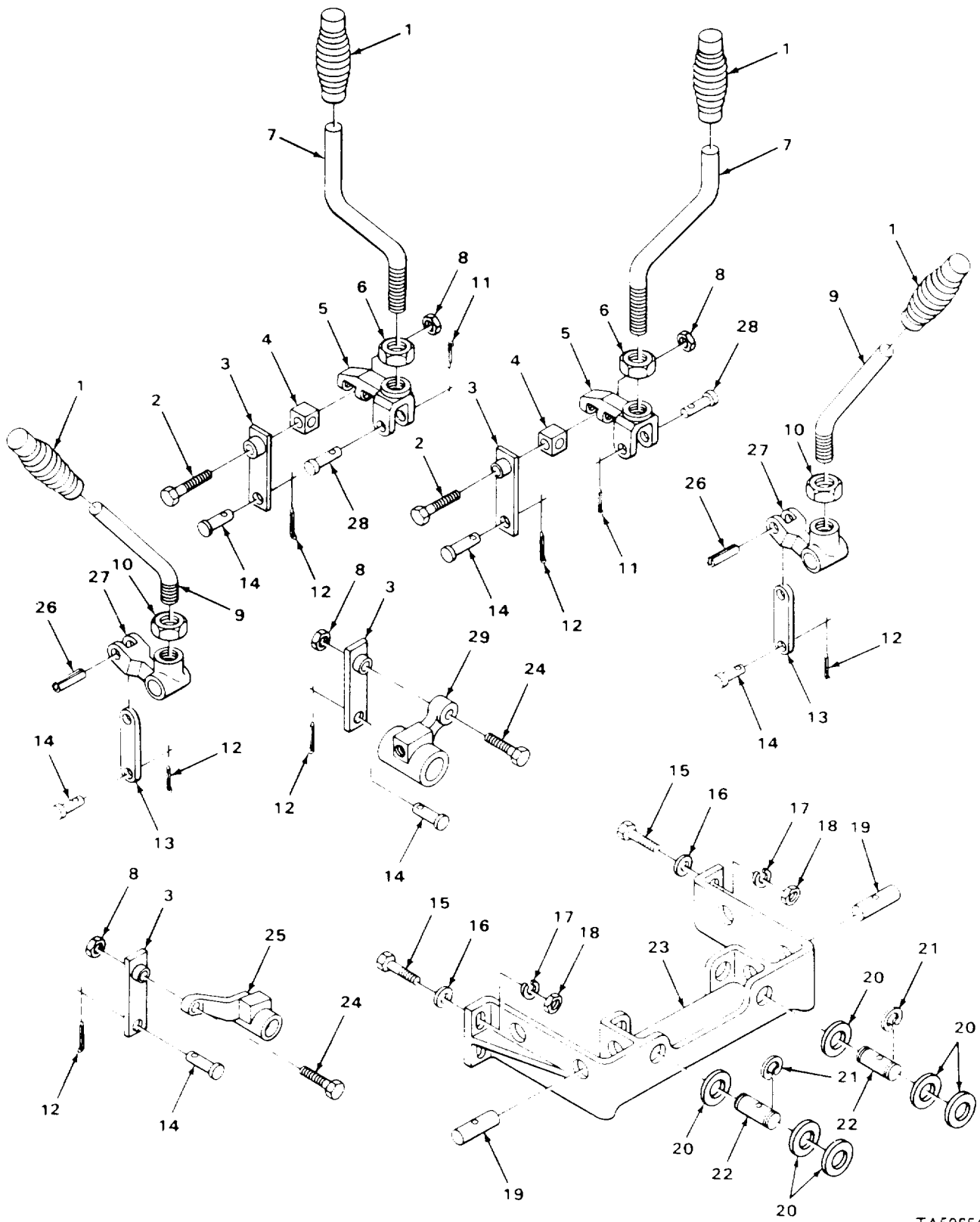

TA506545

FIGURE 110. BACKHOE CONTROL LEVERS AND LINKAGE, USE ON SERIAL NUMBERS 31995 THRU 342573.

SECTION II

TM 5-2420-222-20P

(1) ITEM NO	(2) SMR CODE	(3) CAGEC	(4) PART NUMBER	(5) DESCRIPTION AND USABLE ON CODES (UOC)	(6) QTY
GROUP 2403 HYDRAULIC CONTROLS AND/OR MANUAL CONTROLS					
FIG. 110. BACKHOE CONTROL LEVERS AND LINKAGE, USE ON SERIAL NUMBERS 319995 THRU 342573					
1	PFOZZ	75160	U43703	GRIP,HANDLE USE ON SERIAL NUMBERS4 319995 THRU 342573	
2	PAOZZ	75160	19H1849	SCREW,CAP,HEXAGON H USE ON SERIAL2 NUMBERS 319995 THRU 342573	
3	PFOZZ	75160	AT51881	CONNECTING LINK RIG FOUR WAY LEVER,4 USE ON SERIAL NUMBERS 319995 THRU 342573	
4	PFOZZ	75160	U11003	BRACKET,EYE,NONROTA USE ON SERIAL2 NUMBERS 319995 THRU 342573	
5	PFOZZ	75160	T53971	CONNECTING LINK,RIG USE ON SERIAL2 NUMBERS 319995 THRU 342573	
*	PAOZZ	96906	MS51967-20	NUT,PLAIN,HEXAGON USE ON SERIAL2 NUMBERS 319995 THRU 342573	
7	PFOZZ	75160	U43489	HANDLE,MANUAL CONTR USE ON SERIAL2 NUMBERS 319995 THRU 342573	
8	PFOZZ	75160	T32688	NUT,SELF-LOCKING,HE USE ON SERIAL4 NUMBERS 319995 THRU 342573	
9	PFOZZ	75160	U43216	LEVER,MANUAL CONTROL STABILIZER,USE2 ON SERIAL NUMBERS 319995 THRU 342573	
10	PAOZZ	75160	14H826	NUT,HEX JAM USE ON SERIAL NUMBERS2 319995 THRU 342513	
11	XDOZZ	75160	11H237	PIN,COTTER USE ON SERIAL NUMBERS2 319995 THRU 342513	
12	XDOZZ	75160	11H233	PIN,COTTER USE ON SERIAL NUMBERS6 319995 THRU 342573	
13	PFOZZ	75160	T53969	CONNECTING LINK,RIG STABILIZER2 LEVER,USE ON SERIAL NUMBERS 319995 THRU 342573	
14	PFOZZ	75160	U11004	PIN,STRAIGHT,HEADED USE ON SERIAL6 NUMBERS 319995 THRU 342573	
15	PFOZZ	75160	03H1480	BOLT,SQUARE NECK USE ON SERIAL4 NUMBERS 319995 THRU 342573	
16	PAOZZ	96906	MS27183-14	WASHER,FLAT USE ON SERIAL NUMBERS4 319995 THRU 342573	
17	PAOZZ	06906	MS3533B-46	WASHER,LOCK USE ON SERIAL NUMBERS4 319995 THRU 342573	
18	PFOZZ	75160	14H812	NUT HEX USE ON SERIAL NUMBERS4 319995 THRU 342513	
19	PFOZZ	75160	U16010	SHAFT,STRAIGHT STABILIZER LEVER,2 USE ON SERIAL NUMBERS 319995 THRU 342573	
20	PFOZZ	75160	24H1274	WASHER,FLAT USE ON SERIAL NUMBERS6 319995 THRU 342573	
21	PFOZZ	92755	S2190PT3	RING,RETAINING USE ON SERIAL4 NUMBERS 319995 THRU 342573	

SECTION II

TM 5-2420-222-20P

(1) ITEM NO	(2) SMR CODE	(3) CAGEC	(4) PART NUMBER	(5) DESCRIPTION AND USABLE ON CODES (UOC)	(6) QTY
22	PFOZZ	75160	T53974	PIN,SHOULDER,HEADLE FOUR WAY LEVER.....2 USE ON SERIAL NUMBERS 319995 THRU 342573	
23	PFOZZ	75160	T53970	BRACKET,CONTROL VAL LEVER,USE ON1 SERIAL NUMBERS 319995 THRU 342573	
24	PFOZZ	75160	19H2569	BOLT,MACHINE USE ON SERIAL NUMBERS.....2 319995 THRU 342573	
25	PFOZZ	75160	T74317	CONNECTING LINK,RIG LH,USE ON1 SERIAL NUMBERS 319995 THRU 342573	
26	PFOZZ	75160	34H391	PIN,SPRING USE ON SERIAL NUMBERS.....2 319995 THRU 342573	
27	PFOZZ	75160	T53976	LEVER,REMOTE CONTRO STABILIZER.....2 LEVER,USE ON SERIAL NUMBERS 319995 THRU 342573	
28	PFOZZ	75160	25H830	PIN,STRAIGHT,HEADED USE ON SERIAL1 NUMBERS 319995 THRU 342573	
29	PFOZZ	75160	T74316	CONNECTING LINK,RIG RH,USE ON.....1 SERIAL NUMBERS 319995 THRU 342573	

END OF FIGURE

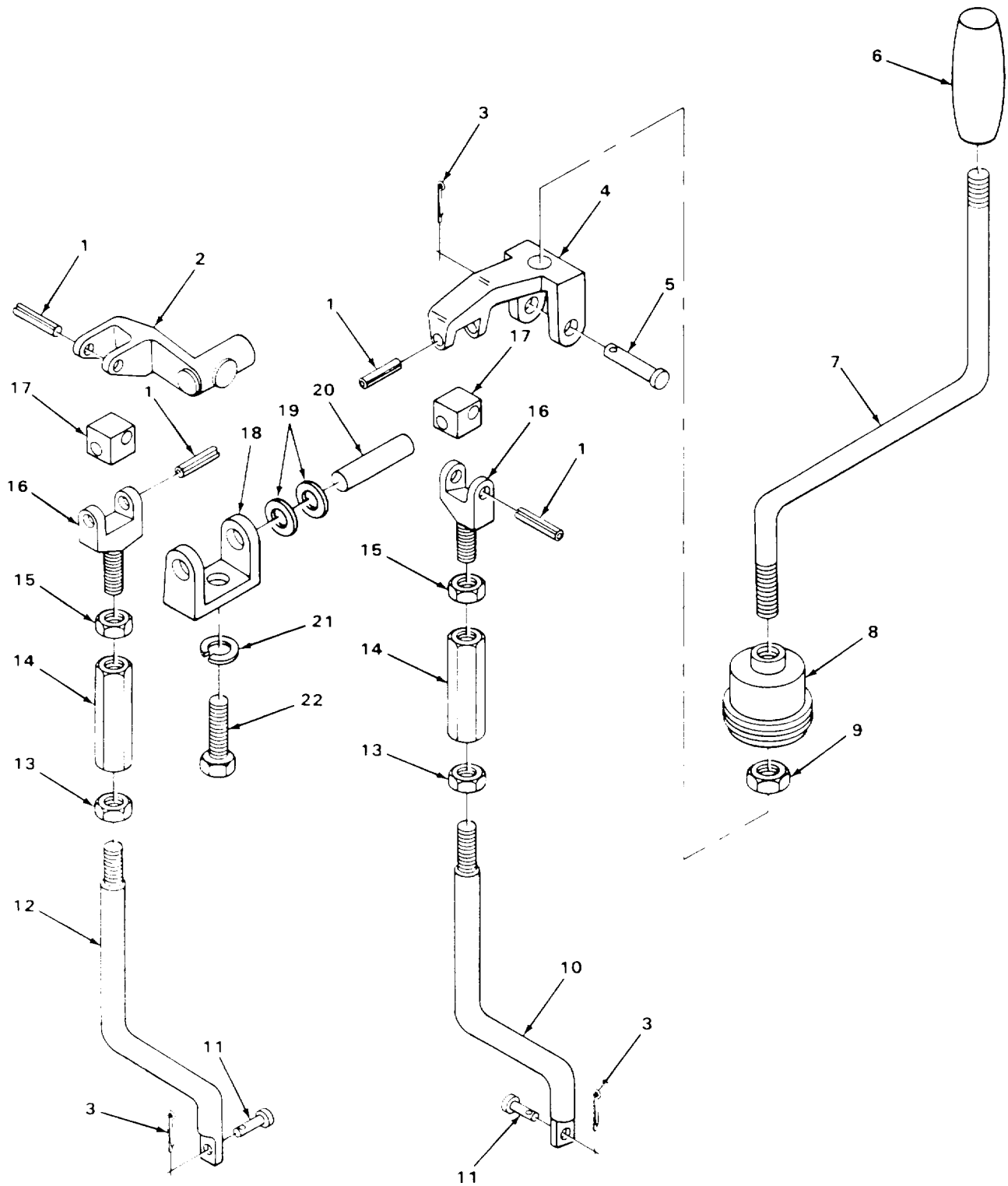

TA506546

FIGURE 111. LOADER CONTROL VALVE LINKAGE.

SECTION II

TM 5-2420-222-20P

(1) ITEM NO	(2) SMR CODE	(3) CAGEC	(4) PART NUMBER	(5) DESCRIPTION AND USABLE ON CODES (UOC)	(6) QTY
GROUP 2403 HYDRAULIC CONTROLS AND/OR MANUAL CONTROLS					
FIG. 111. LOADER CONTROL VALVE LINKAGE					
1	PFOZZ	75160	34H330	PIN,SPRING.....	4
2	PFOZZ	75160	U10895	BRACKET,EYE,ROTATIN	1
3	PFOZZ	75160	11H211	PIN,COTTER	3
4	PFOZZ	75160	U10897	LEVER,MANUAL CONTRO	1
5	PFOZZ	75160	U11001	PIN,STRAIGHT,HEADED	1
6	PFOZZ	75160	U43703	GRIP,HANDLE	1
7	PFOZZ	75160	T33980	LEVER,MANUAL CONTRO	1
8	PFOZZ	75160	T36272	BOOT,DUST AND MOIST WITH CAB,USE	1
ON SERIAL NUMBERS 235786 THRU 235999					
9	PFOZZ	96906	MS35691-50	NUT,PLAIN,HEXAGON	1
10	PFOZZ	75160	T33982	LEVER,MANUAL CONTRO VALVE	1
11	PFOZZ	75160	U11004	PIN,STRAIGHT,HEADED	2
12	PFOZZ	75160	T33981	LEVER,MANUAL CONTRO VALVE	1
13	PFOZZ	75160	14H881	NUT,PLAIN,HEXAGON	2
14	PFOZZ	75160	T10400	TURNBUCKLE BODY.....	2
15	PFOZZ	75160	14H856	NUT,PLAIN,HEXAGON	2
16	PFOZZ	75160	T33979	CLEVIS,ROD END.....	2
17	PFOZZ	75160	U11003	VALVE,LINEAR,DIRECT	2
18	PFOZZ	75160	U15097	BRACKET,EYE,ROTATIN	1
19	PFOZZ	75160	24H1384	WASHER,FLAT USE ON SERIAL NUMBERS	4
319995 THRU 342573					
20	PFOZZ	75160	U1000	SHAFT,STRAIGHT	1
21	PAOZZ	96906	MS35338-46	WASHER,LOCK.....	2
22	PFOZZ	96906	MS18154-58	SCREW,CAP,HEXAGON H.....	2

END OF FIGURE

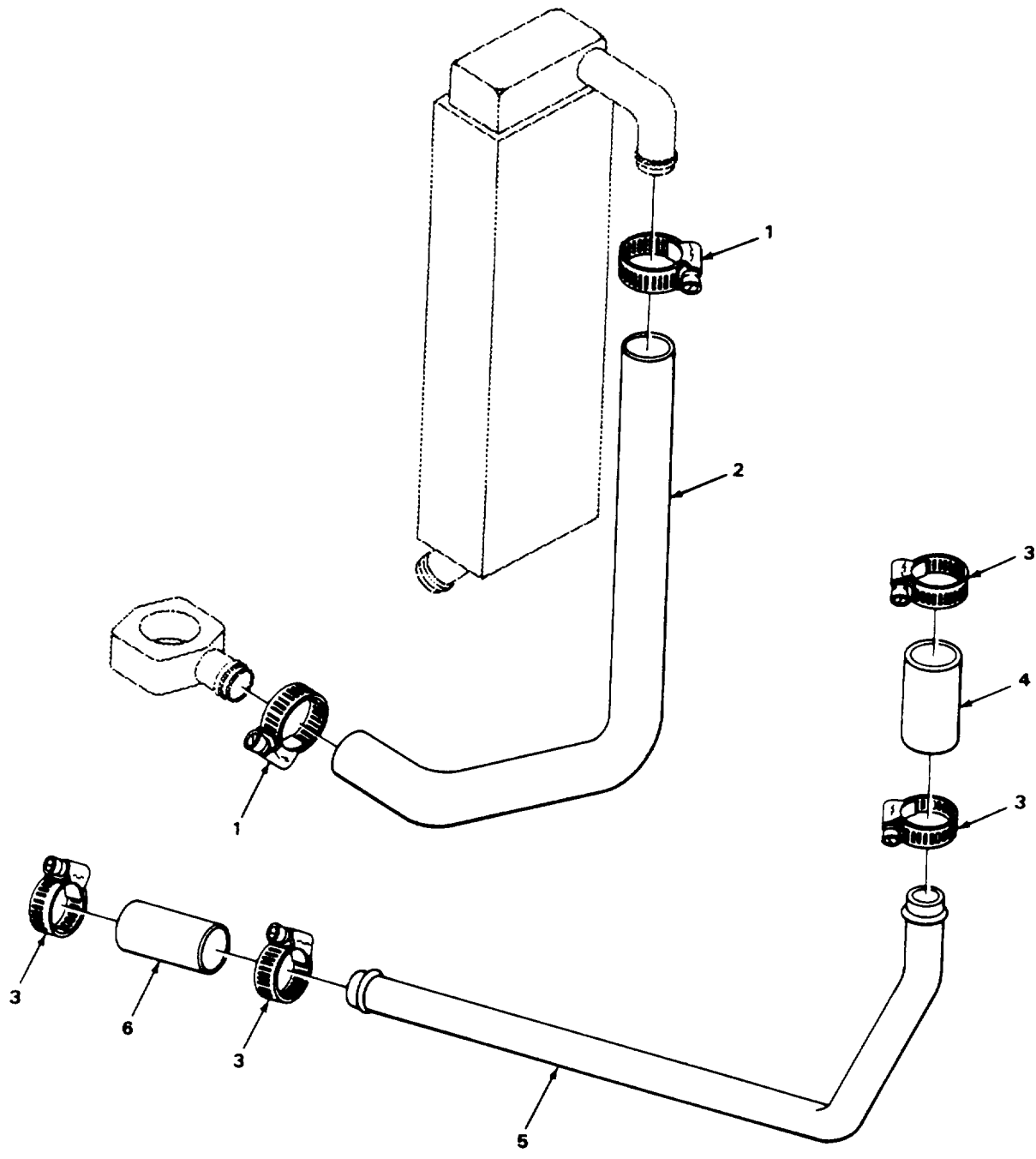

TA506547

FIGURE 112. HYDRAULIC OIL LINE, PUMP TO COOLER.

SECTION II

TM 5-2420-222-20P

(1) ITEM NO	(2) SMR CODE	(3) CAGEC	(4) PART NUMBER	(5) DESCRIPTION AND USABLE ON CODES (UOC)	(6) QTY
				GROUP 2406 STRAINERS, FILTERS, LINES, AND FITTINGS, ETC.	
				FIG. 112. HYDRAULIC OIL LINE, PUMP TO COOLER	
1	PAOZZ	96906	MS35842-10	CLAMP,HOSE USE ON SERIAL NUMBERS2 319995 THRU 342573	
2	MOOZZ	19207	T61939-25	HOSE PUMP TO COOLER,MAKE FROM.....1 HOSE P/N T61939,USE ON SERIAL NUMBERS 319995 THRU 342573	
2	MOOZZ	19207	R58921-22	HOSE PUMP TO COOLER, MAKE FROM.....1 HOSE P/N R589211, USE ON SERIAL NUMBERS 319995 THRU 342573	
3	PFOZZ	76599	4816SS-305	CLAMP,HOSE USE ON SERIAL NUMBERS4 235786 THRU 235999	
4	MFOZZ	75160	T35690-2.25IN	HOSE,NONMETALLIC MAKE FROM HOSE P/.....1 N T35690,USE ON SERIAL NUMBERS 235786 THRU 235999	
5	PFOZZ	75160	T34881	TUBE,BENT,METALLIC PUMP TO COOLER,.....1 USE ON SERIAL NUMBERS 235786 THRU 235999	
* 6	MOOZZ	75160	T61939-5.00IN	HOSE,NONMETALLIC MAKE FROM HOSE P/.....1 N T61939,USE ON SERIAL NUMBERS 235786 THRU 235999	
				END OF FIGURE	

112-1

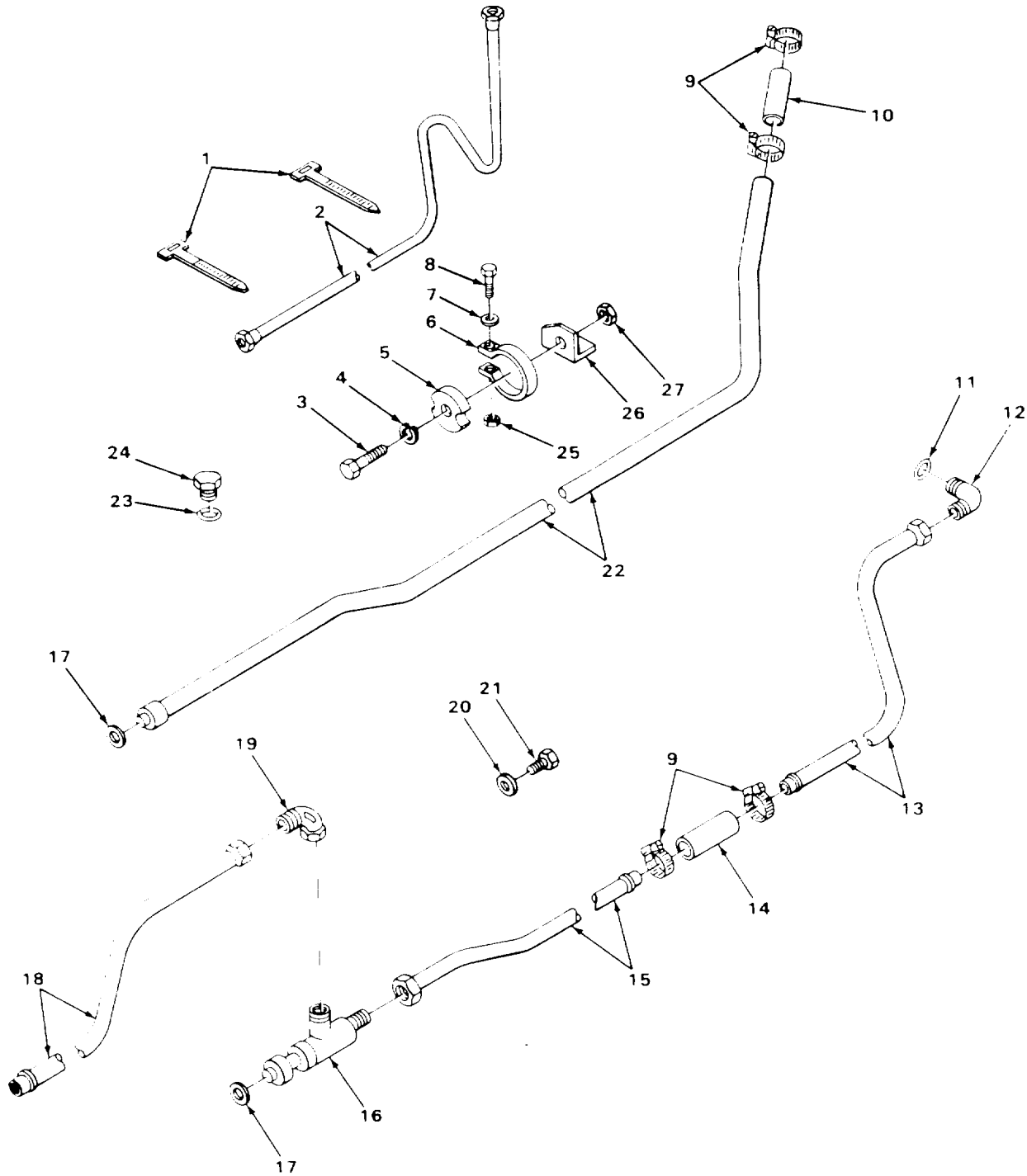

TA506548

FIGURE 113. HYDRAULIC OIL LINES TO PUMP, CLUTCH CONTROL VALVE, FILTER RELIEF VALVES, AND RETURN.

SECTION II

TM 5-2420-222-20P

(1) ITEM NO	(2) SMR CODE	(3) CAGEC	(4) PART NUMBER	(5) DESCRIPTION AND USABLE ON CODES (UOC)	(6) QTY
				GROUP 2406 STRAINERS, FILTERS, LINES, AND FITTINGS, ETC.	
				FIG. 113. HYDRAULIC OIL LINES TO PUMP, CLUTCH CONTROL VALVE, FILTER RELIEF VALVES, AND RETURN	
1	PFOZZ	96906	MS3367-1-9	STRAP,TIEDOWN,ELECT	7
2	PFOZZ	75160	AT25345	TUBING ASSEMBLY,NON USE ON SERIAL..... NUMBERS 235786 THRU 235999	1
2	PFOZZ	75160	AT63378	TUBE ASSEMBLY,METAL USE ON SERIAL..... NUMBERS 319995 THRU 342573	1
3	PAOZZ	75160	19H1849	SCREW,CAP,HEXAGON H.....	2
4	PAOZZ	96906	MS35338-45	WASHER,LOCK.....	2
5	PFOZZ	75160	T34888	SPACER,PLATE	2
6	PFOZZ	75160	T36200	CLAMP,HOSE.....	2
7	PFOZZ	75160	24H1287	WASHER,FLAT.....	2
8	PFOZZ	75160	19H1914	SCREW,CAP,HEXAGON H.....	2
9	PFOZZ	76599	4816SS-305	CLAMP,HOSE USE ON SERIAL NUMBERS	4
				235786 THRU 235999	
9	PAOZZ	96906	MS35842-10	CLAMP,HOSE USE ON SERIAL NUMBERS	4
				319995 THRU 342573	
10	PFOZZ	75160	T35690-2.25IN	HOSE,NONMETALLIC MAKE FROM HOSE P/..... N T35690,USE ON SERIAL NUMBERS 235786 THRU 235999	1
10	MFOZZ	19207	T61939-10	HOSE MAKE FROM HOSE P/N T61939,..... USE ON SERIAL NUMBERS 319995 THRU 342573	1
11	PFOZZ	96906	MS28778-20	PACKING,PREFORMED	1
12	PFOZZ	75160	AT33911	ELBOW,TUBE.....	1
13	PFOZZ	75160	AT33919	TUBE,BENT,METALLIC PUMP FRONT INLET	1
14	PFOZZ	75160	T35691	HOSE,NONMETALLIC USE ON SERIAL..... NUMBERS 235786 THRU 235999	1
14	MOOZZ	19207	U11186-10	HOSE MAKE FROM HOSE P/N U11186,..... USE ON SERIAL NUMBERS 319995 THRU 342573	1
15	PFOZZ	75160	AT33921	TUBE,BENT,METALLIC	1
16	PFOZZ	75160	AT33923	ADAPTER,CLUTCH CONTROL VALVE	1
17	PAOZZ	75160	R1662R	PACKING,PREFORMED	2
18	PFOZZ	75160	AT33918	TUBE,BENT,METALLIC	1
19	PFOZZ	75160	AT33917	ELBOW,TUB	1
20	PFOZZ	75160	A4231R	WASHER,FLAT.....	1
21	PAOZZ	75160	19H1731	SCREW,CAP,HEXAGON H.....	1
22	PFOZZ	75160	AT33913	TUBE ASSEMBLY,METAL	1
23	PAOZZ	75160	R26287	PACKING,PREFORMED	1
24	PFOZZ	75160	T21806	PLUG,FILTER HOUSING	1
25	PAOZZ	75160	14H786	NUT WASHER	2
26	PFOZZ	75160	T36048	BRACKET,ANGLE CLAMP.....	2
27	PFOZZ	75160	14H785	NUT,PLAIN,HEXAGON	2

END OF FIGURE

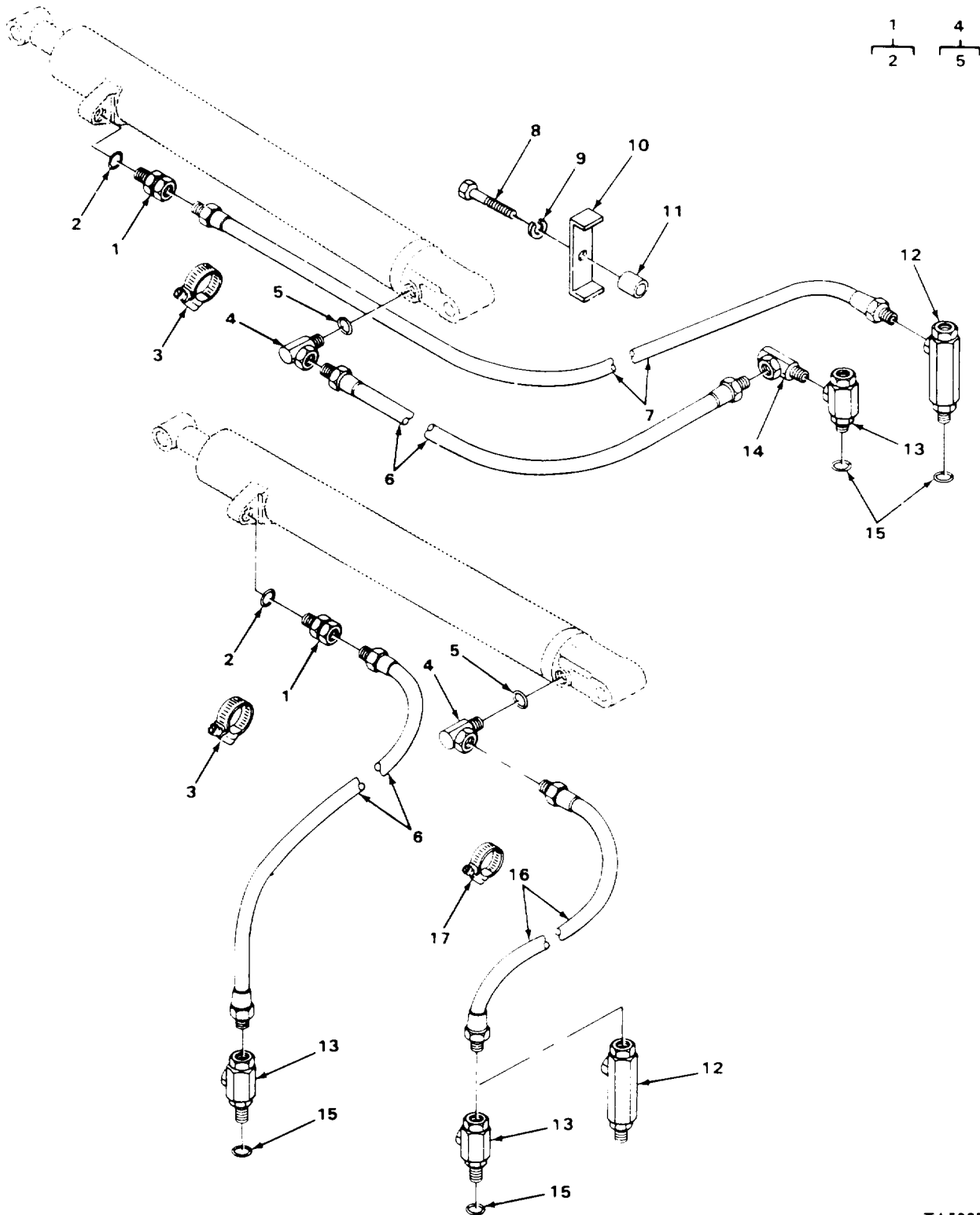

TA506549

FIGURE 114. LOADER LEFT - AND RIGHT - HAND BOOM CYLINDER HOSES.

SECTION II

TM 5-2420-222-20P

(1) ITEM NO	(2) SMR CODE	(3) CAGEC	(4) PART NUMBER	(5) DESCRIPTION AND USABLE ON CODES (UOC)	(6) QTY
GROUP 2406 STRAINERS, FILTERS, LINES, AND FITTINGS, ETC.					
FIG. 114 LOADER LEFT- AND RIGHT-HAND BOOM CYLINDER HOSES					
1	PFOZZ	75160	AU11753	ADAPTER, STRAIGHT, TU	2
2	PAOZZ	75160	R26906	.PACKING, PREFORMED	1
3	PFOZZ	20512	GC501S64	CLAMP, HOSE	2
4	PFOZZ	75160	AU11751	ELBOW, PIPE TO BOSS	2
5	PAOZZ	75160	R26906	.PACKING, PREFORMED	1
6	PFOZZ	75160	AT34250	HOSE ASSEMBLY, NONME	2
7	PFOZZ	75160	AT34201	HOSE ASSEMBLY, NONME USE ON LEFT HAND BOOM CYLINDER ONLY	1
8	PAOZZ	75160	19H2665	SCREW, CAP , HEXAGON H USE ON LEFT HAND BOOM CYLINDER ONLY	1
9	PAOZZ	96906	MS35338-46	WASHER, LOCK USE ON LEFT HAND BOOM CYLINDER ONLY	1
10	PFOZZ	75160	T33989	STRAP, RETAINING USE ON LEFT HAND BOOM CYLINDER ONLY	1
11	PFOZZ	75160	M3185T	SPACE , RING USE ON LEFT BOOM CYLINDER ONLY, USE ON SERIAL NUMBERS 31995 THRU 342573	1
12	PFOZZ	75160	AT33C32	TEE, HOSE USE ON SERIAL NUMBERS 319995 THRU 342573	2
13	PFOZZ	75160	AT33031	TEE, HOSE	3
14	PFOZZ	75160	AT34204	ELBOW, PIPE TO TUBE USE ON LEFT HAND BOOM CYLINDER ONLY	1
15	PAOZZ	75160	R26906	PACKING, PREFORMED	4
16	PFOZZ	75160	AT34202	HOSE ASSEMBLY NONME	1
17	PAOZZ	96906	MS35842-10	CLAMP, HOSE USE ON RIGHT HAND BOOM CYLINDER ONLY	2

END OF FIGURE

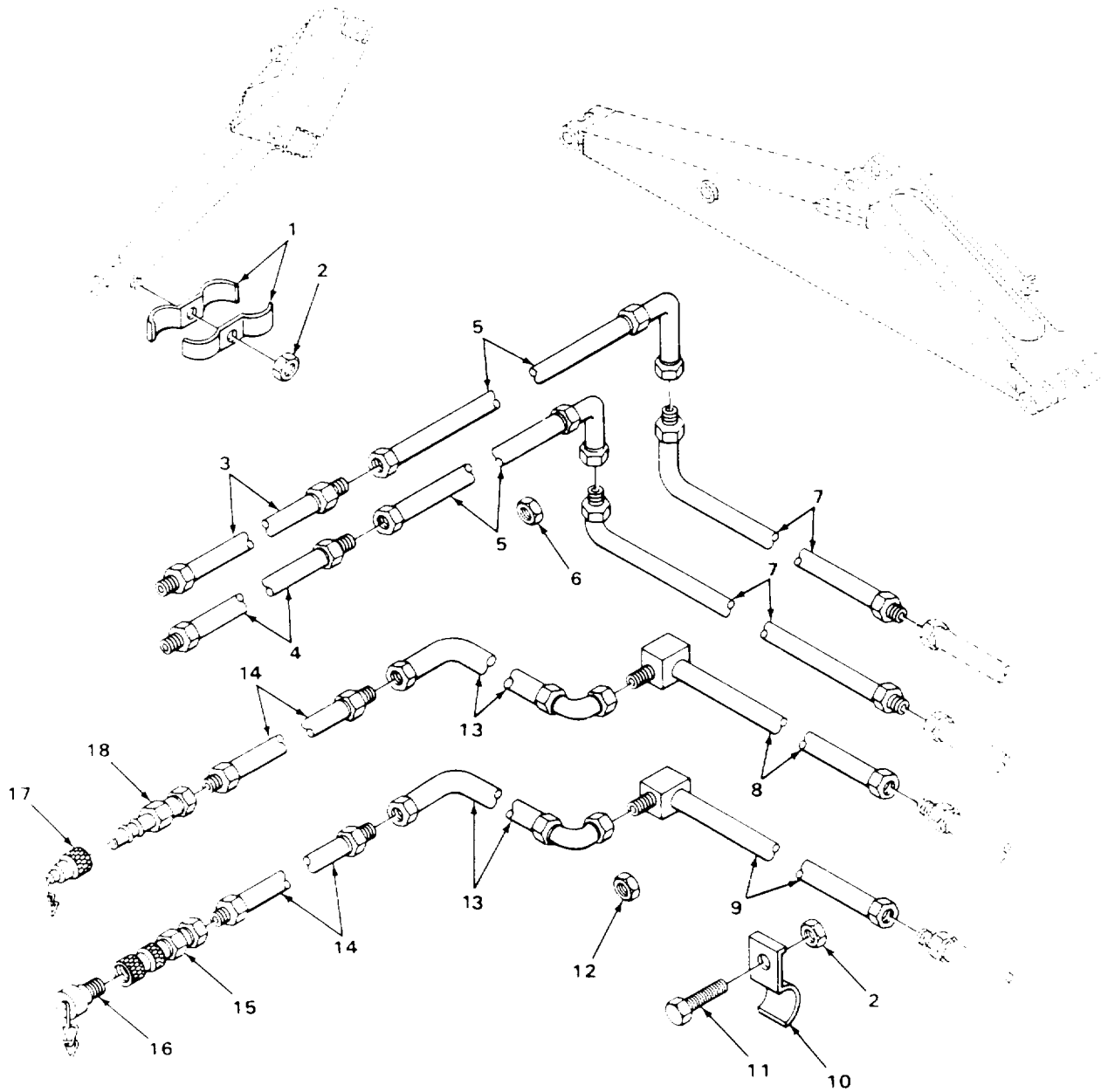

TA506550

FIGURE 115. AUGER HYDRAULIC LINES AND FITTINGS, USE ON SERIAL NUMBERS 31995 THRU 342573.

SECTION II

TM 5-2420-222-20P

(1) ITEM NO	(2) SMR CODE	(3) CAGEC	(4) PART NUMBER	(5) DESCRIPTION AND USABLE ON CODES (UOC)	(6) QTY
				GROUP 2406 STRAINERS, FILTERS, LINES AND FITTINGS ETC.	
				FIG. 115 AUGER HYDRAULIC LINES AND FITTINGS, USE ON SERIAL NUMBERS 319995 THRU 342573	
1	PFOZZ	75160	U13055	STRAP, RETAINING USE ON SERIAL NUMBERS 319995 THRU 34342573	2
2	PFOZZ	96906	MS17830-6C	NUT SELF-LOCKING, HE USE ON SERIAL NUMBERS 319995 THRU 342573	3
3	PFOZZ	75160	DP21628	TUBE ASSEMBLY, METAL LEFT, TO ROD END OF WAIN ROY BUCKET CYLINDER, USE ON SERIAL NUMBERS 319995 THRU 342573	1
4	PFOZZ	75160	DP21629	TUBE ASSEMBLY, METAL RIGHT, TO HEAD END OF WAIN ROY BUCKET CYLINDER, USE ON SERIAL NUMBERS 319995 THRU 342573	1
5	PFOZZ	75160	DP21794	HOSE ASSEMBLY, NONME USE ON SERIAL NUMBERS 319995 THRU 342573	2
6	PFOZZ	75160	14H904	NUT, PLAIN HEXAGON USE ON SERIAL NUMBERS 319995 THRU 342573	2
PFOZZ	75160	DP21626	TUBE ASSEMBLY, METAL CONNECTED TO	JAM BUCKET VALVE, USE ON SERIAL NUMBERS 319995 THRU 342573	2
8	PFOZZ	75160	DP21624	TUBE ASSEMBLY, METAL LEFT, FROM IMPACTOR VALVE, USE ON SERIAL NUMBERS 319995 THRU 342573	1
9	PFOZZ	75160	DP21625	TUBE ASSEMBLY, METAL RIGHT, TO BACKHOE VALVE, USE ON SERIAL NUMBERS 319995 THRU 342573	1
10	PFOZZ	75160	U46077	STRAP, RETAINING USE ON SERIAL NUMBERS 319995 THRU 34573	2
11	PFOZZ	75160	19 H1800	SCREW, CAP, HEXAGON H USE ON SERIAL NUMBERS 319995 THRU 342573	2
12	PFOZZ	75160	R27390	NUT, JAM SPECIAL USE ON SERIAL NUMBERS 319995 THRU 342573	2
13	PFOZZ	75160	AT45929	TUBE ASSEMBLY, METAL USE ON SERIAL NUMBERS 319995 THRU 342573	2
14	XDOZZ	75160	DP21615	TUBE ASSEMBLY, METAL USE ON SERIAL NUMBERS 319995 THRU 342573	2
15	PFOZZ	75160	AU40879	ADAPTER, STRAIGHT, PI FEMALE, RIGHT SIDE, USE ON SERIAL NUMBERS 319995 THRU 342573	1
16	PFOZZ	75160	AU40879	PLUG, TUBE FITTING, T USE ON SERIAL NUMBERS 319995 THRU 342573	1
17	PFOZZ	75160	AU40876	CAP, ELECTRICAL USE ON SERIAL NUMBERS 319995 THRU 342573	1
18	PFOZZ	75160	AU40878	COUPLING ASSEMBLY, Q NIPPLE, LEFT SIDE, USE ON SERIAL NUMBERS 319995 THRU 342573	1

END OF FIGURE

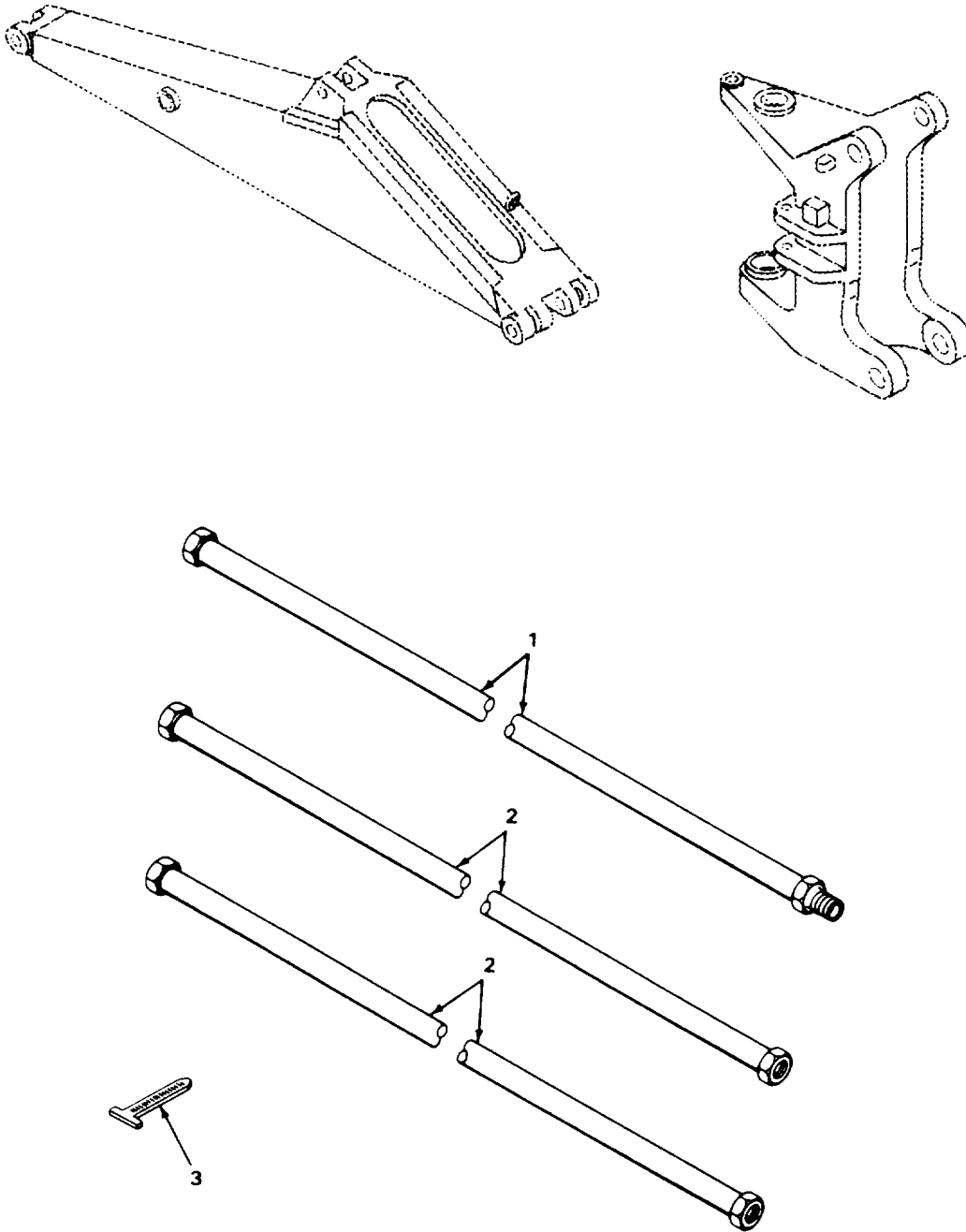

TA506551

FIGURE 116. JAW BUCKET HYDRAULIC HOSES, USE ON SERIAL NUMBERS 31995 THRU 342573.

SECTION II

TM 5-2420-222-20P

(1) ITEM NO	(2) SMR CODE	(3) CAGEC	(4) PART NUMBER	(5) DESCRIPTION AND USABLE ON CODES (UOC)	(6) QTY
				GROUP 2406 STRAINERS, FILTERS, LINES, AND FITTINGS, ETC.	
				FIG. 116 JAW BUCKET HYDRAULIC HOSES, USE ON SERIAL NUMBERS 319995 THRU 342573	
1	PFOZZ	75160	DP21784	HOSE ASSEMBLY, NONME TO QUICK COUPLER AND TRANSMISSION CASE, USE ON SERIAL NUMBERS 319995 THRU 342573	1
2	PFOZZ	75160	DP21793	HOSE ASSEMBLY, NONME TO JAW BUCKET CYLINDER AND FROM JAW BUCKET VALVE, USE ON SERIAL NUMBERS 319995 THRU 342573	2
* 3	PFOZZ	75160	R45440	STRAP, TIEDOWN, ELECT USE ON SERIAL NUMBERS 319995 THRU 342573	1

END OF FIGURE

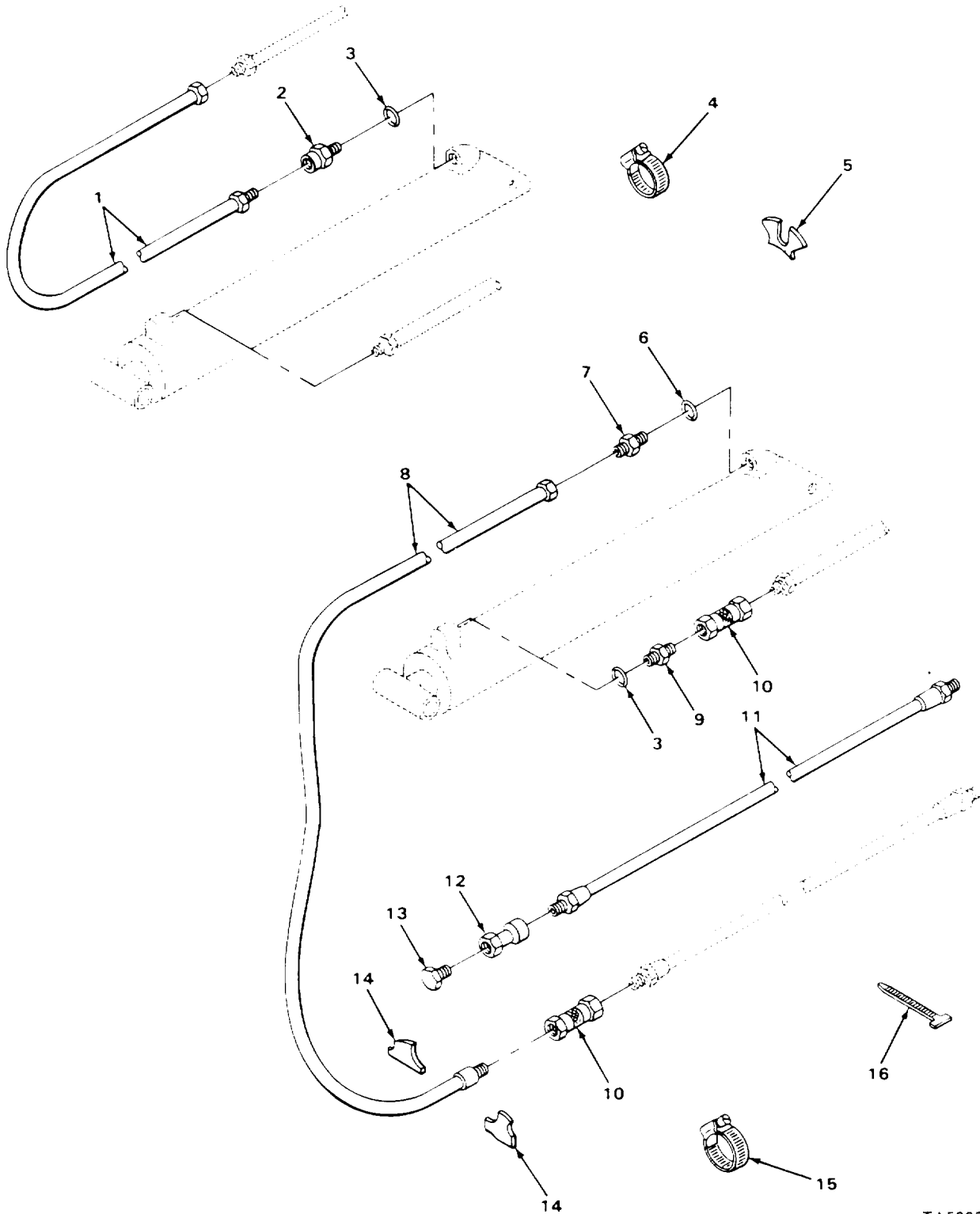

TA506552

FIGURE 117. CROWD AND BUCKET CYLINDER HYDRAULICS, USE ON SERIAL NUMBERS 319995 THRU 342573.

SECTION II

TM 5-2420-222-20P

(1) ITEM NO	(2) SMR CODE	(3) CAGEC	(4) PART NUMBER	(5) DESCRIPTION AND USABLE ON CODES (UOC)	(6) QTY
				GROUP 2406 STRAINERS, FILTERS, LINES, AND FITTINGS, ETC.	
				FIG. 117 CROWD AND BUCKET CYLINDER HYDRAULICS, USE ON SERIAL NUMBERS 319995 THRU 342573	
1	PFOZZ	75160	AT63290	TUBE ASSEMBLY, METAL USE WITH P/N AR90636, USE ON SERIAL NUMBERS 319995 THRU 342573	1
2	PFOZZ	75160	R36075	ADAPTER, STRAIGHT, PI USE WITH P/N AR90636, USE ON SERIAL NUMBERS 319995 THRU 342573	1
3	PAOZZ	75160	U12547	PACKING, PREFORMED USE WITH P/N AR90636, USE ON SERIAL NUMBERS 319995 THRU 342573	1
4	PFOZZ	75160	AT63292	CLAMP, HOSE USE WITH P/N AR90636, USE ON SERIAL NUMBERS 319995 THRU 342573	1
5	PFOZZ	75160	T66715	SPACER, PLATE USE WITH P/N AR90636, USE ON SERIAL NUMBERS 319995 THRU 342573	1
6	PAOZZ	75160	R26906	PACKING, PREFORMED USE ON BUCKET CYLINDER, USE ON SERIAL NUMBERS 319995 THRU 342573	1
* 7	PFOZZ	10001	2156106PCI1	ADAPTER, STRAIGHT, TU USE ON BUCKET CYLINDER, USE ON SERIAL NUMBERS 319995 THRU 34253	1
8	PFOZZ	75160	DP21619	TUBE, BENT, METALLIC USE ON BUCKET CYLINDER, USE ON SERIAL NUMBERS 319995 THRU 342573	1
9	PFOZZ	75160	N112192	ADAPTER, STRAIGHT, TU USE ON BUCKET CYLINDER, USE ON SERIAL NUMBERS 319995 THRU 342573	1
10	PFOZZ	01276	5600-8-10S	COUPLING ASSEMBLY, Q USE ON BUCKET CYLINDER, USE ON SERIAL NUMBERS 319995 THRU 342573	2
11	PFOZZ	75160	DP21785	HOSE ASSEMBLY, NONME USE ON SERIAL NUMBERS 319995 THRU 342573	1
12	PFOZZ	75160	AH15940	COUPLING HALF, QUICK USE ON SERIAL NUMBERS 319995 THRU 342573	1
13	PFOZZ	75160	H83743	PLUG, PROTECTIVE, DUS USE ON SERIAL NUMBERS 319995 THRU 342573	1
14	PFOZZ	75160	DP21796	SPACER, TUBE USE ON SERIAL NUMBERS 319995 THRU 34253	2
15	PFOZZ	66295	UT-562L	CLAMP, HOSE USE ON SERIAL NUMBERS 319995 THRU 342573	1
16	PFOZZ	96906	MS3367-1-9	STRAP, TIEDOWN, ELECT USE ON SERIAL NUMBERS 319995 THRU 342573	4

END OF FIGURE

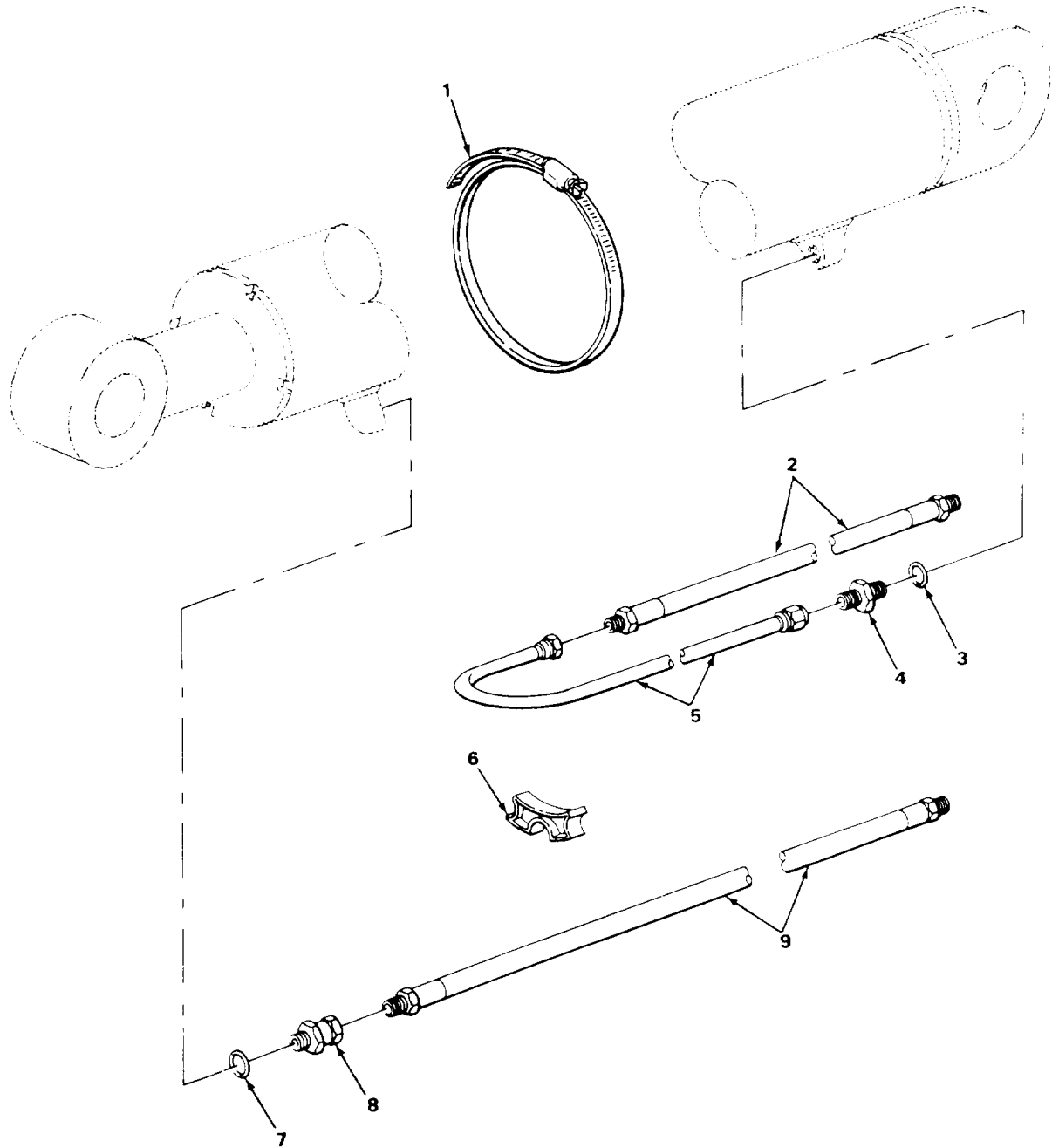

TA506553

FIGURE 118. CROWD CYLINDER LINES AND FITTINGS.

SECTION II

TM 5-2420-222-20P

(1) ITEM NO	(2) SMR CODE	(3) CAGEC	(4) PART NUMBER	(5) DESCRIPTION AND USABLE ON CODES (UOC)	(6) QTY
				GROUP 2406 STRAINERS, FILTERS, LINES, AND FITTINGS, ETC.	
				FIG. 118 CROWD CYLINDER LINES AND FITTINGS	
1	PFOZZ	75160	AT63292	CLAMP, HOSE USE WITH P/N RE12724	2
2	PFOZZ	75160	AU40911	HOSE, ASSEMBLY, NONME USE WITH P/N RE12724	1
3	PAOZZ	75160	U12547	PACKING, PREFORMED USE WITH P/N RE127242	1
4	PFOZZ	75160	R36075	ADAPTER, STRAIGHT, PI USE WITH P/N 1 RE 12724	
5	PFOZZ	75160	AT63290	TUBE ASSEMBLY, METAL USE WITH P/N RE 12724	2
6	PFOZZ	75160	T66715	SPACER, PLATE USE WITH P/N RE12724	2
7	PAOZZ	75160	F3171R	PACKING, PREFORMED USE WITH P/N RE12724	1
8	PAOZZ	63906	12BC-BUFS	ADAPTER, STRAIGHT, PI USE WITH P/N RE12724	3
* 9	PFOZZ	75160	TY3016	HOSE, HYDRAULIC USE WITH P/N RE12724	1

END OF FIGURE

118-1

12
13

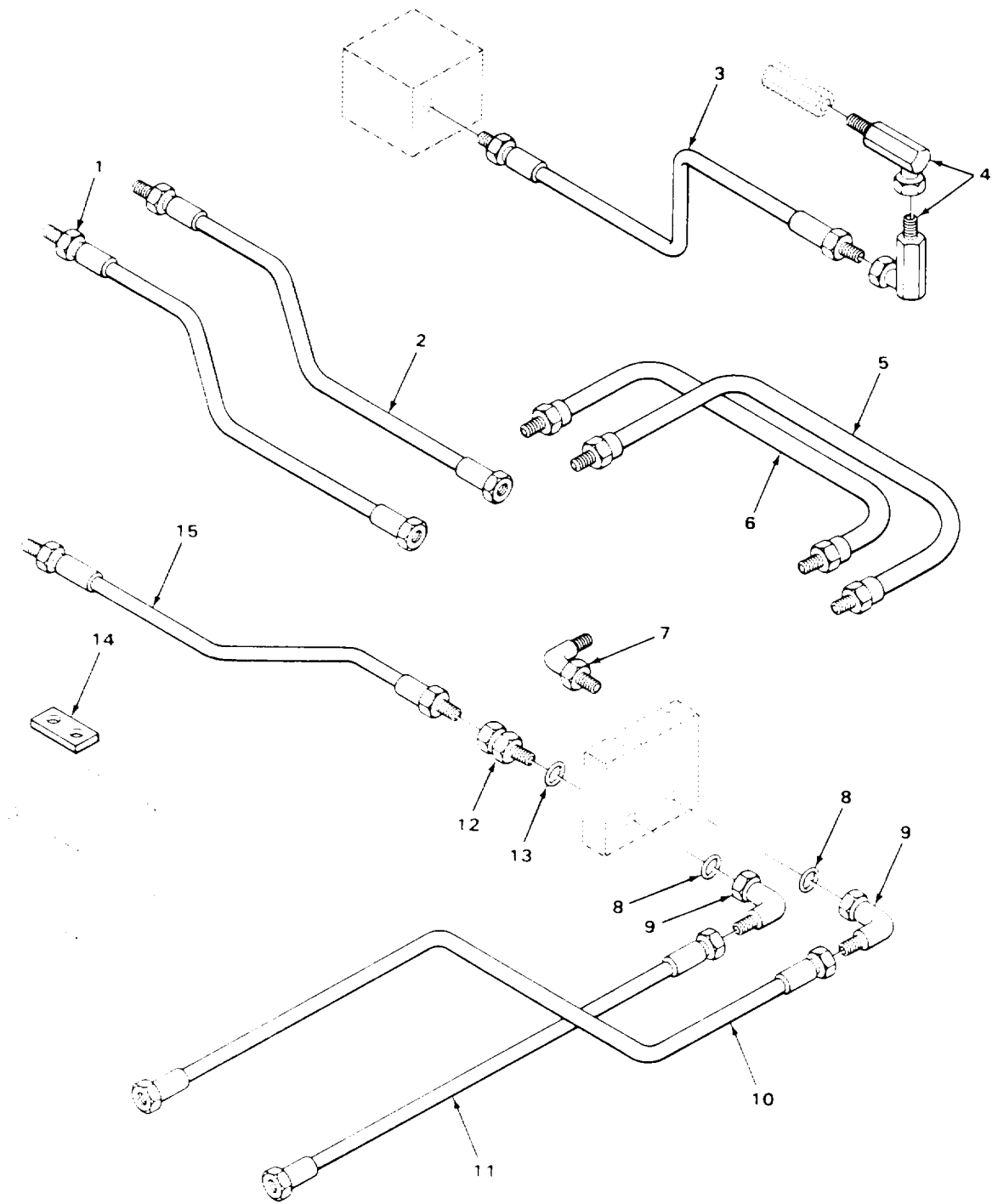

TA506554

FIGURE 119. HYDRAULIC HOSES, USE ON SERIAL NUMBERS 235786 THRU 235999.

SECTION II

TM 5-2420-222-20P

(1) ITEM NO	(2) SMR CODE	(3) CAGEC	(4) PART NUMBER	(5) DESCRIPTION AND USABLE ON CODES (UOC)	(6) QTY
				GROUP 2406 STRAINERS, FILTERS, LINES, AND FITTINGS, ETC.	
				FIG. 119 HYDRAULIC HOSES, USE ON SERIAL NUMBERS 23D786 THRU 235999	
1	PFOZZ	75160	CJT24970A0	HOSE ASSEMBLY, NONME TO BOOM LINES, USE ON SERIAL NUMBERS 235786 THRU 235999	1
2	PFOZZ	75160	CJT24970BJ	HOSE ASSEMBLY, NONME TO BOOM LINES, USE ON SERIAL NUMBERS 235786 THRU 235999	1
3	PAOZZ	75160	AU13638	HOSE ASSEMBLY, NONME USE ON SERIAL NUMBERS 235786 THRU 235999	1
4	PFOZZ	75160	AP23222	ELBOW, PIPE USE ON SERIAL NUMBERS 235786 THRU 235999	2
5	PFOZZ	75160	AT39306	HOSE ASSEMBLY, NONME USE ON SERIAL NUMBERS 235786 THRU 235999	2
6	PFOZZ	75160	AU13295	HOSE ASSEMBLY, NONME USE ON SERIAL NUMBERS 235786 THRU 235999	2
7	PFOZZ	75160	AT32331	ELBOW, PIPE TO BOSS USE ON SERIAL NUMBERS 235786 THRU 235999	1
8	PAOZZ	75160	U12547	PACKING, PREFORMED USE ON SPECIAL NUMBERS 235786 THRU 235999	2
9	PFOZZ	75160	AH76990	ELBOW, TUBE TO BOSS USE ON SERIAL NUMBERS 235786 THRU 235999	2
10	PFOZZ	75160	CJT24970AN	HOSE ASSEMBLY, NONME USE ON SERIAL NUMBERS 235786 THRU 235999	1
11	PFOZZ	75160	CJT24970AJ	HOSE ASSEMBLY, NONME USE ON SERIAL NUMBERS 235786 THRU 235999	1
12	XDOZZ	75160	AU11654	ADAPTER, UNION STRAIGHT, USE ON SERIAL NUMBERS 235786 THRU 235999.....	1
13	PAOZZ	75160	U12547	.PACKING, PREFORMED USE ON SERIAL NUMBERS 235786 THRU 235999	1
14	PFOZZ	75160	U14533	SPACER, PLATE USE ON SERIAL NUMBERS 235786 THRU 235999	1
15	XDOZZ	75160	CJT4970AP	HOSE ASSEMBLY, NONME IMPACTOR, USE ON SERIAL NUMBERS 235786 THRU 235999	1

END OF FIGURE

SECTION II

TM 5-2420-222-20P

(1) ITEM NO	(2) SMR CODE	(3) CAGEC	(4) PART NUMBER	(5) DESCRIPTION AND USABLE ON CODES (UOC)	(6) QTY
GROUP 2406 STRAINERS, FILTERS, LINES, AND FITTINGS, ETC.					
FIG. 120 BACKHOE CONTROL TO MANIFOLD BLOCK OIL LINES AND FITTINGS					
1	PFOZZ	75160	AU11753	ADAPTER, STRAIGHT, TU	6
2	PAOZZ	75160	R26906	.PACKING, PREFORMED	1
3	PFOZZ	75160	AU11507	HOSE ASSEMBLY, NONME	6
4	PFOZZ	75160	AH16917	ADAPTER STRAIGHT HO.....	7
5	PAOZZ	75160	R26375	.PACKING PREFORMED	1
6	PFOZZ	75160	AULL849	ELBOW, PIPE TO TUBE 90 DEGREES, USE WITH P/N AR90636	2
6	PFOZZ	75160	AU11849	ELBOW, PIPE TO TUBE 90 DEGREES.....	2
7	PAOZZ	75160	U10778	.PACKING PREFORMED USE WITH P/N AR90636	1
7	PAOZZ	75160	U10778	.PACKING, PREFORMED	1

END OF FIGURE

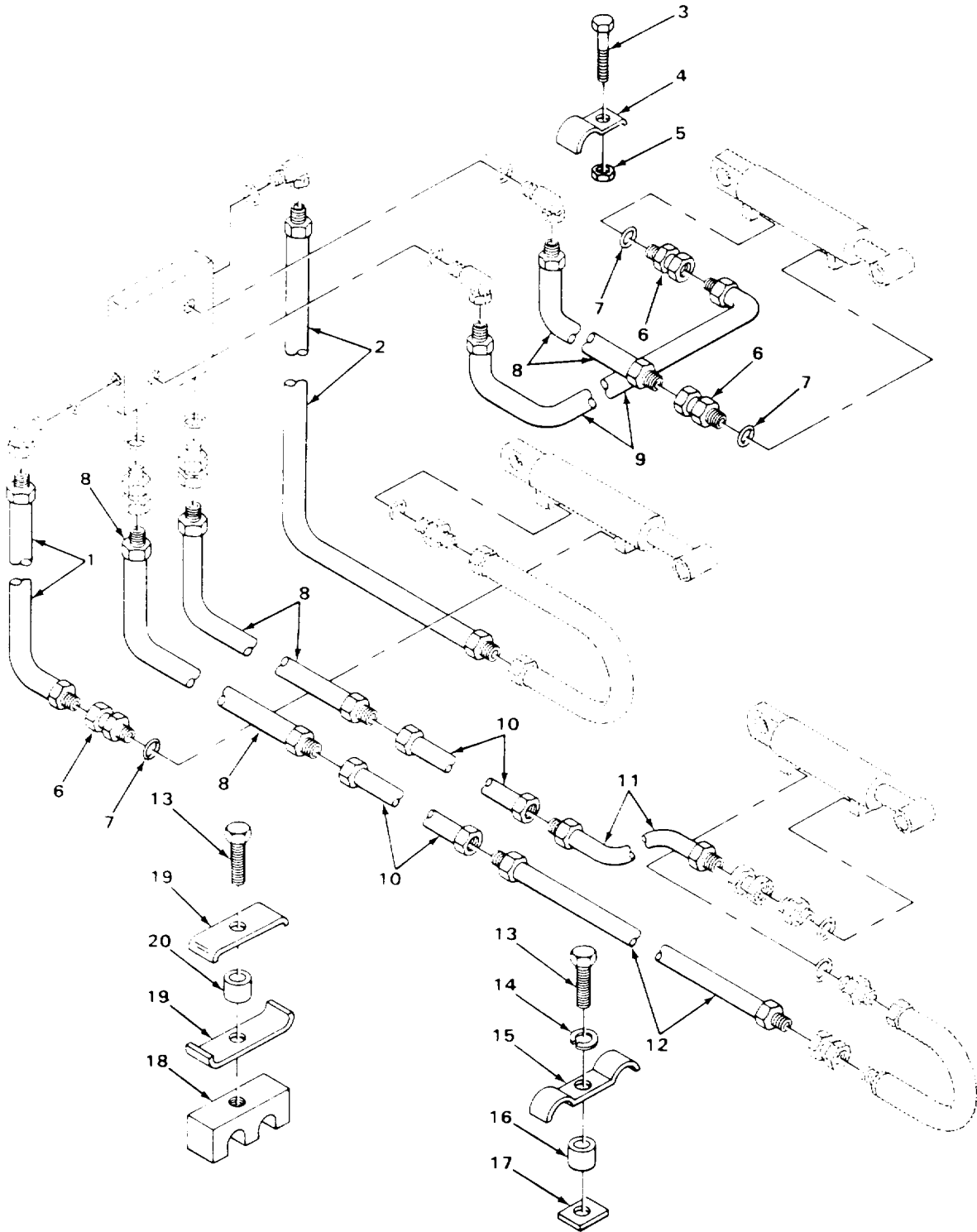

TA506556

FIGURE 121. BACKHOE BOOM, CROWD AND BUCKET OIL LINES AND FITTINGS,
USE ON SERIAL NUMBERS 319995 THRU 342573.

SECTION II

TM 5-2420-222-20P

(1) ITEM NO	(2) SMR CODE	(3) CAGEC	(4) PART NUMBER	(5) DESCRIPTION AND USABLE ON CODES (UOC)	(6) QTY
				GROUP 2406 STRAINERS, FILTERS, LINES, AND FITTINGS, ETC.	
				FIG. 121 BACKHOE BOOM, CROWD AND BUCKET OIL LINES AND FITTINGS, USE ON SERIAL NUMBERS 319995 THRU 342573	
1	PFOZZ	75160	AU42523	HOSE, HYDRAULIC USE WITH P/N AR90636, USE ON SERIAL NUMBERS 319995 THRU 342573	1
2	PFOZZ	75160	AT34934	HOSE ASSEMBLY, NONME MANIFOLD BLOCK TO HEAD END CROWD CYLINDER, USE WITH P/N AR90636, USE ON SERIAL NUMBERS 319995 THRU 342573	1
3	PFOZZ	75160	19 H1800	SCREW, CAP, HEXAGON H USE ON SERIAL NUMBERS 319995 THRU 342573	4
4	PFOZZ	75160	U43641	CLAMP, HOSE USE ON SERIAL NUMBERS 319995 THRU 342573	4
5	PFOZZ	96906	MS17830-6C	NUT, SELF-LOCKING, HE USE ON SERIAL NUMBERS 319995 THRU 342573	4
6	PAOZZ	63906	12BC-8UFS	ADAPTER, STRAIGHT, PI USE ON SERIAL NUMBERS 319995 THRU 342573	3
7	PAOZZ	75160	U12547	PACKING, PREFORMED USE WITH P/N AR90636, USE ON SERIAL NUMBERS 319995 THRU 342573	3
8	PFOZZ	75160	AU10807	HOSE NONMETALLIC USE ON SERIAL NUMBERS 319995 THRU 342573	3
9	PFOZZ	75160	AT35393	HOSE ASSEMBLY, NONME NONMETALLIC, USE ON SERIAL NUMBERS 319995 THRU 342573	1
10	PFOZZ	75160	AT58583	TUBE ASSEMBLY, METAL USE ON SERIAL NUMBERS 319995 THRU 342573	2
11	PFOZZ	75160	AU42135	HOSE ASSEMBLY, NONME USE ON SERIAL NUMBERS 319995 THRU 342573	1
12	PFOZZ	75160	AU40429	HOSE ASSEMBLY, NONME USE ON SERIAL NUMBERS 319995 THRU 342573	1
13	PFOZZ	75160	19H1765	SCREW, CAP, HEXAGON H USE ON SERIAL NUMBERS 319995 THRU 342573	2
14	PAOZZ	96906	M535338-46	WASHER, LOCK USE ON SERIAL NUMBERS 319995 THRU 342573	1
15	PFOZZ	75160	U13055	STRAP, RETAINING USE ON SERIAL NUMBERS 319995 THRU 342573	1
16	PFOZZ	75160	28H2481	SPACER, SLEEVE USE ON SERIAL NUMBERS 319995 THRU 342573	1
17	PFOZZ	75160	T38968	SPACER, PLATE USE ON SERIAL NUMBERS 319995 THRU 342573	1
18	PFOZZ	75160	T38967	CLAMP, SPECIAL USE ON SERIAL NUMBERS 319995 THRU 342573	1
19	PFOZZ	75160	T31235	STRAP, RETAINING USE ON SERIAL NUMBERS 319995 THRU 342573	2
20	PFOZZ	75160	28H860	SPACER, SLEEVE USE ON SERIAL NUMBERS 319995 THRU 342573	1

END OF FIGURE

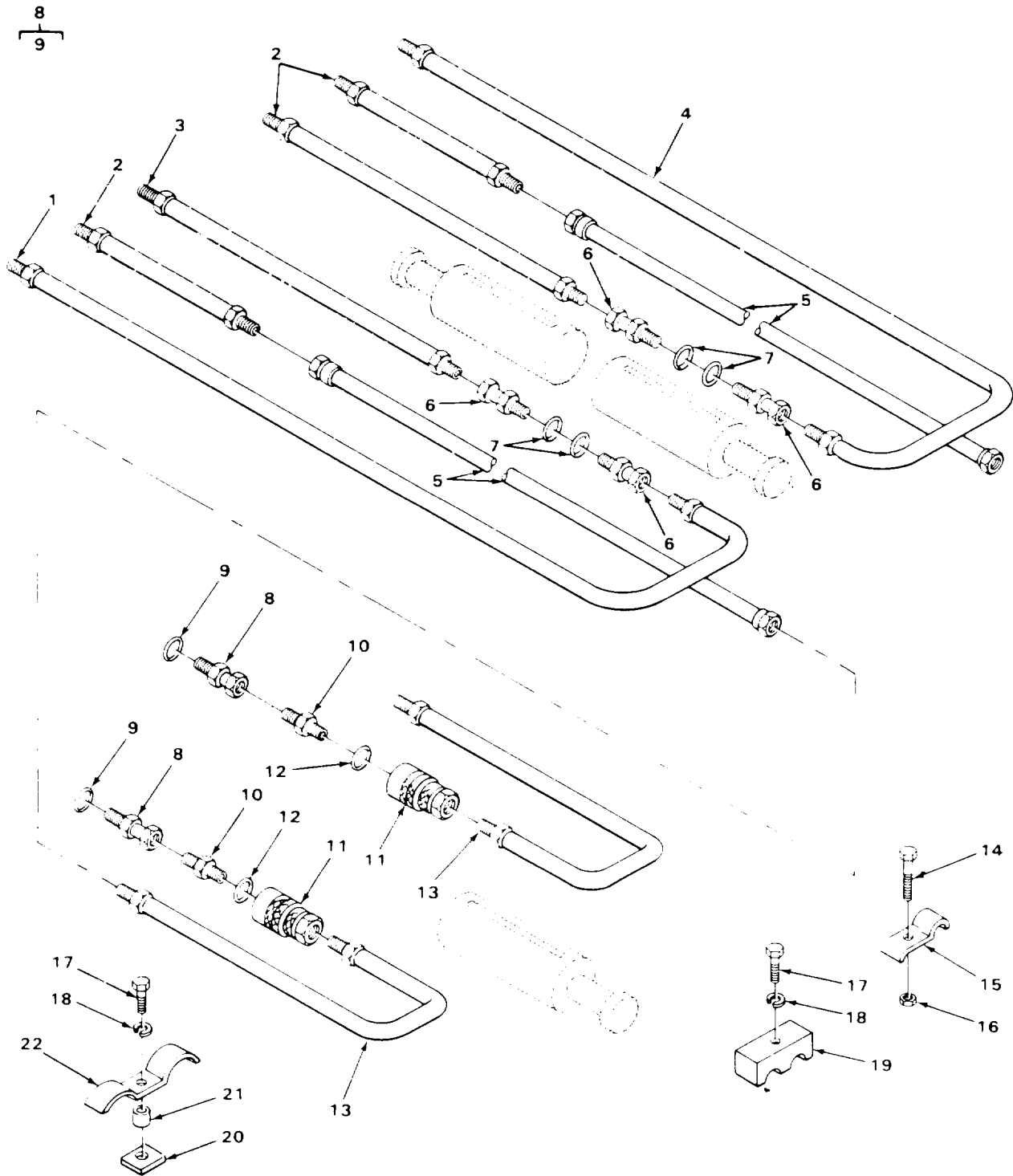

TA506557

FIGURE 122. BACKHOE BOOM, CROWD AND BUCKET OIL LINES, USE ON SERIAL NUMBERS 235786 THRU 235999.

SECTION II

TM 5-2420-222-20P

(1) ITEM NO	(2) SMR CODE	(3) CAGEC	(4) PART NUMBER	(5) DESCRIPTION AND USABLE ON CODES (UOC)	(6) QTY
				GROUP 2406 STRAINERS, FILTERS, LINES, AND FITTINGS, ETC.	
				FIG. 122 BACKHOE BOOM, CROWD AND BUCKET OIL LINES, USE ON SERIAL NUMBERS 235786 THRU 235999	
1	PFOZZ	63905	80RAMS84 1-4	HOSE ASSEMBLY, NONME MANIFOLD BLOCK TO HEAD END CROWD CYLINDER. USE WITH P/N AT32781, USE ON SERIAL NUMBERS 235786 THRU 235999	1
2	PFOZZ	75160	AU10807	HOSE, NONMETALLIC 2 USED MANIFOLD BLOCK TO BUCKET TUBE, 1 USED MANIFOLD BLOCK TO ROD END BOOM CYLINDER, USE ON SERIAL NUMBERS 235786 THRU 235999	3
3	PFOZZ	75160	AT35393	HOSE ASSEMBLY, NONME MANIFOLD BLOCK TO HEAD END BOOM CYLINDER, USE ON SERIAL NUMBERS 235786 THRU 235999.....	1
4	PFOZZ	75160	AU10852	HOSE ASSEMBLY, NONME MANIFOLD BLOCK TO ROD END CROWD CYLINDER, USE WITH P/N AT327810, USE ON SERIAL NUMBERS 235786 THRU 235999	1
5	PFOZZ	75160	AT32798	TUBE AND FITTINGS, M BUCKET CYLINDERS, USE ON SERIAL NUMBERS 235786 THRU 235999	2
6	PFOZZ	63906	12BC-8UFS	ADAPTER, STRAIGHT, PI USE WITH P/N AT32781, USE ON SERIAL NUMBERS 235786 THRU 235999	2
7	PAOZZ	75160	U12547	PACKING, PREFORMED USE WITH P/N AT32781, USE ON SERIAL NUMBERS 235786 THRU 235999	4
8	PFOZZ	75160	AU11753	ADAPTER, STRAIGHT, TU USE ON SERIAL NUMBERS 235786 THRU 235999	2
9	PAOZZ	75160	R26906	.PACKING, PREFORMED USE ON SERIAL NUMBERS 235786 THRU 235999	1
10	PFOZZ	75160	CJT24970CA	ADAPTER, STRAIGHT, TU USE ON SERIAL NUMBERS 235786 THRU 235999	2
11	PFOZZ	01276	5600-8-10S	COUPLING ASSEMBLY, Q USE ON SERIAL NUMBERS 235786 THRU 235999	2
12	PAOZZ	75160	R495R	PACKING, PREFORMED USE ON SERIAL NUMBERS 235786 THRU 235999	2
13	PFOZZ	75160	AU13294	HOSE ASSEMBLY, NONME USE ON SERIAL NUMBERS 235786 THRU 235999	2
14	PFOZZ	75160	19 H1800	SCREW, CAP, HEXAGON H USE ON SERIAL NUMBERS 235786 THRU 235999	4
* 15	PFOZZ	75160	U43641	CLAMP, HOSE USE ON SERIAL NUMBERS 235786 THRU 235999	4
16	PFOZZ	96906	MS17830-6C	NUT, SELF-LOCKING, HE USE ON SERIAL NUMBERS 235786 THRU 235999	4
17	PFOZZ	75160	19H1765	SCREW, CAP, HEXAGON H USE ON SERIAL NUMBER 235786 THRU 235999.....	2

SECTION II

TM 5-2420-222-20P

(1) ITEM NO	(2) SMR CODE	(3) CAGEC	(4) PART NUMBER	(5) DESCRIPTION AND USABLE ON CODES (UOC)	(6) QTY
18	PAOZZ	96906	MS35338-46	WASHER, LOCK USE ON SERIAL NUMBERS 235786 THRU 235999	2
19	PFOZZ	75160	T38967	CLAMP, SPECIAL USE ON SERIAL NUMBERS 235786 THRU 235999	1
20	PFOZZ	75160	T38968	SPACER, PLATE USE ON SERIAL NUMBERS 235786 THRU 235999	1
21	PFOZZ	75160	28H2481	SPACER, SLEEVE USE ON SERIAL NUMBERS 235786 THRU 235999	1
22	PFOZZ	75160	U13055	STRAP, RETAINING USE ON SERIAL NUMBERS 235786 THRU 235999	1

END OF FIGURE

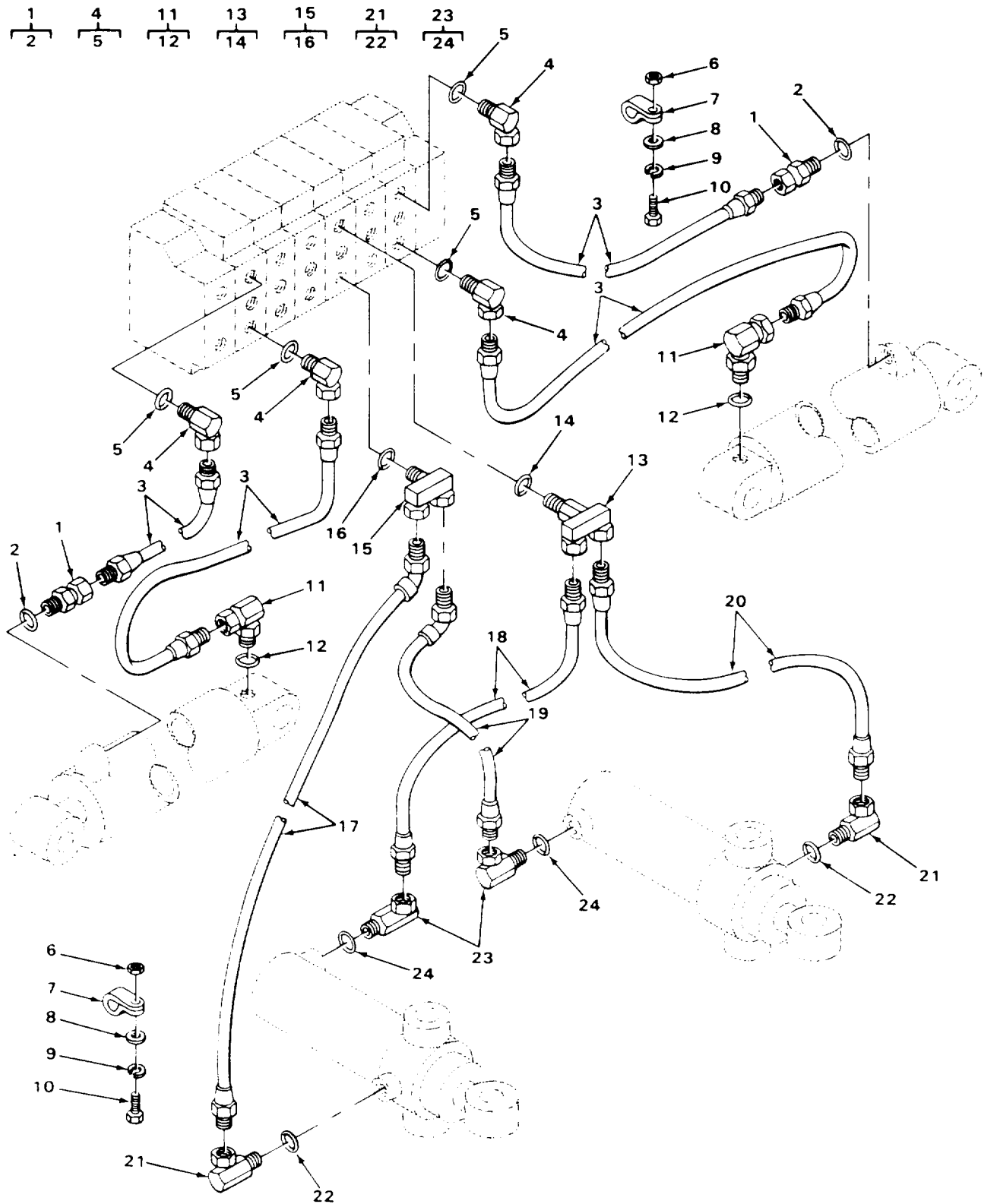

FIGURE 123. BACKHOE STABILIZER AND SWING CIRCUIT OIL LINES AND FITTINGS.

SECTION II

TM 5-2420-222-20P

(1) ITEM NO	(2) SMR CODE	(3) CAGEC	(4) PART NUMBER	(5) DESCRIPTION AND USABLE ON CODES (UOC)	(6) QTY
GROUP 2406 STRAINERS, FILTERS, LINES, AND FITTINGS, ETC.					
FIG. 123 BACKHOE STABILIZER AND SWING CIRCUIT OIL LINES AND FITTINGS					
1	PFOZZ	30327	60SB-08-06	ADAPTER, STRAIGHT, PI STRAIGHT	2
2	PAOZZ	75160	U10778	.PACKING, PREFORMED	1
3	PFOZZ	75160	AT50017	HOSE ASSEMBLY, NONME PRESSURE AND RETURN STABILIZER.....	4
4	PFOZZ	75160	AW10635	ELBOW, HOSE TO BOSS 90 DEGREES	4
5	PAOZZ	75160	R26906	PACKING, PREFORMED	1
6	PFOZZ	75160	14HB12	NUT HEX CYLINDER ROD END HOSE	4
* 7	PFOZZ	75160	T24959	CLAMP, LOOP.....	4
8	PAOZZ	96906	MS27183-14	WASHER, FLAT.....	4
9	PAOZZ	96906	MS35338-46	WASHER, LOCK.....	4
10	PAOZZ	75160	19H1936	SCREW, CAP, HEXAGON H CYLINDER HEAD END HOSE.....	2
10	PFOZZ	75160	19H 2552	SCREW, CAP, HEXAGON H CYLINDER ROD END HOSE.....	2
11	PFOZZ	75160	AU13611	ELBOW, PIPE TO TUBE 90 DEGREES.....	2
12	PAOZZ	75160	U10778	PACKING, PREFORMED	
13	PFOZZ	75160	AU11582	MANIFOLD, HYDRAULIC SPECIAL.....	1
14	PAOZZ	75160	R26906	PACKING PREFORMED	1
15	PFOZZ	75160	AU42638	MANIFOLD, HYDRAULIC SPECIAL.....	1
16	PAOZZ	75160	R26906	PACKING, PREFORMED	1
17	PFOZZ	75160	AT36737	HOSE ASSEMBLY, NONME	1
18	PFOZZ	75160	AT36736	HOSE ASSEMBLY, NONME	1
19	PFOZZ	75160	AT36736	HOSE ASSEMBLY, NONME	1
20	PFOZZ	75160	AW12255	HOSE ASSEMBLY, NONME NONME.....	1
21	PFOZZ	75160	AU11669	ELBOW, PIPE TO BOSS 90 DEGREES	2
22	PAOZZ	75160	R26448	PACKING, PREFORMED	1
23	PFOZZ	75160	AT36179	ELBOW, PIPE TO TUBE 90 DEGREES.....	2
24	PAOZZ	75160	R26375	PACKING, PREFORMED	1

END OF FIGURE

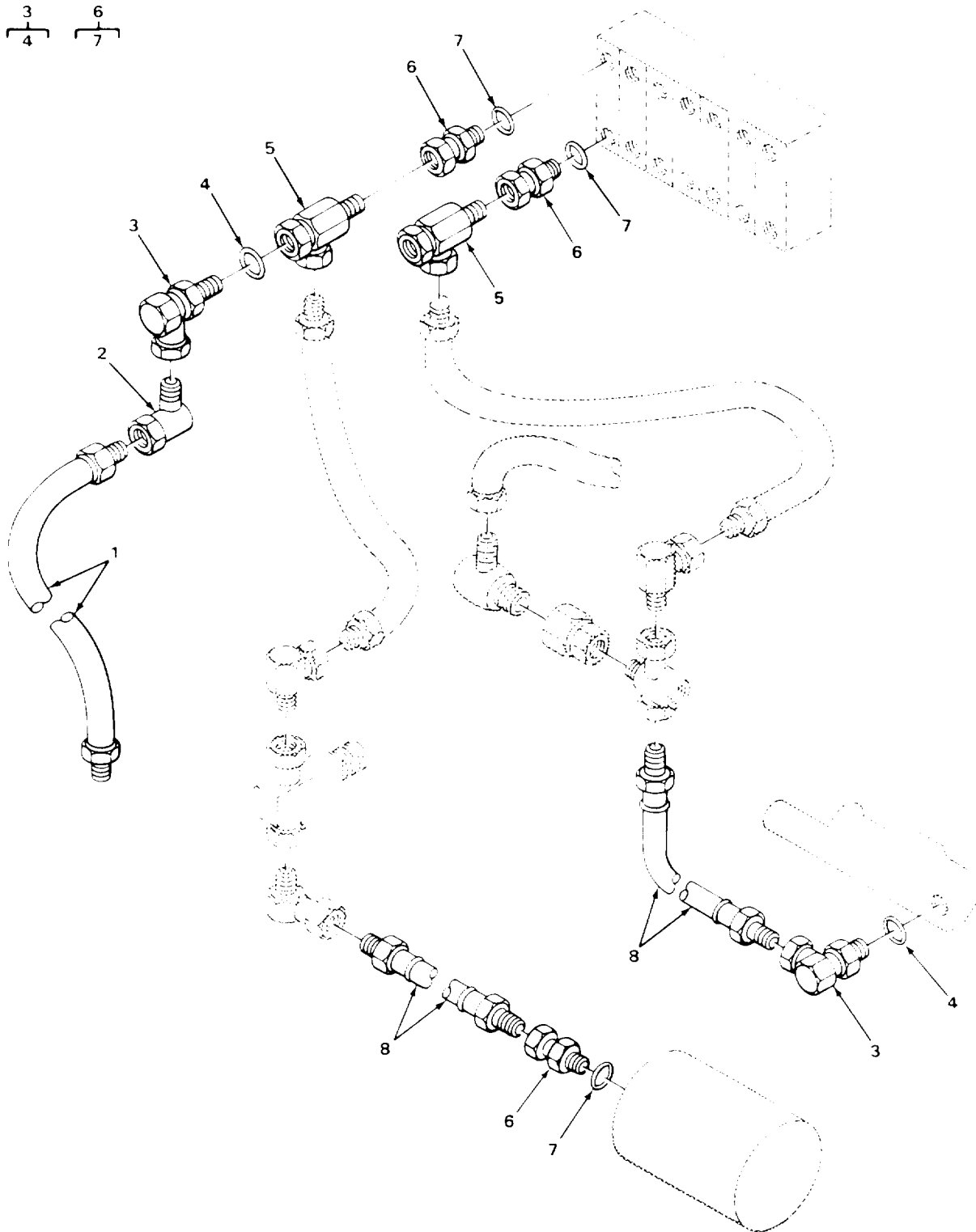

TA506559

FIGURE 124. BACKHOE PRESSURE AND RETURN CIRCUIT OIL LINES AND FITTINGS, USE ON SERIAL NUMBERS 319995 THRU 342573.

SECTION II

TM 5-2420-222-20P

(1) ITEM NO	(2) SMR CODE	(3) CAGEC	(4) PART NUMBER	(5) DESCRIPTION AND USABLE ON CODES (UOC)	(6) QTY
				GROUP 2406 STRAINERS, FILTERS, LINES, AND FITTINGS, ETC.	
				FIG. 124 BACKHOE PRESSURE AND RETURN CIRCUIT OIL LINES AND FITTINGS, USE ON SERIAL NUMBERS 319995 THRU 342573	
1	PFOZZ	75160	DP21791	HOSE ASSEMBLY, NONME USE ON SERIAL NUMBERS 319995 THRU 342573	1
2	XDOZZ	75160	JD179	ADAPTER USE ON SERIAL NUMBERS 319995 THRU 342573	1
3	PFOZZ	75160	AU12366	ELBOW, TUBE USE ON SERIAL NUMBERS 319995 THRU 342573	2
4	PAOZZ	75160	U12547	.PACKING, PREFORMED USE ON SERIAL NUMBERS 319995 THRU 342573	1
5	PFOZZ	75160	AU41205	ELBOW, TUBE USE ON SERIAL NUMBERS 319995 THRU 342573	2
6	XDOZZ	75160	U12547	.ADAPTER, UNION USE ON SERIAL NUMBERS 319995 THRU 342573	3
7	PAOZZ	75160	U12547	.PACKING, PREFORMED USE ON SERIAL NUMBERS 342573	1
8	PFOZZ	75160	AU13636	HOSE ASSEMBLY, NONME USE ON SERIAL NUMBERS 319995 THRU 342573	2

END OF FIGURE

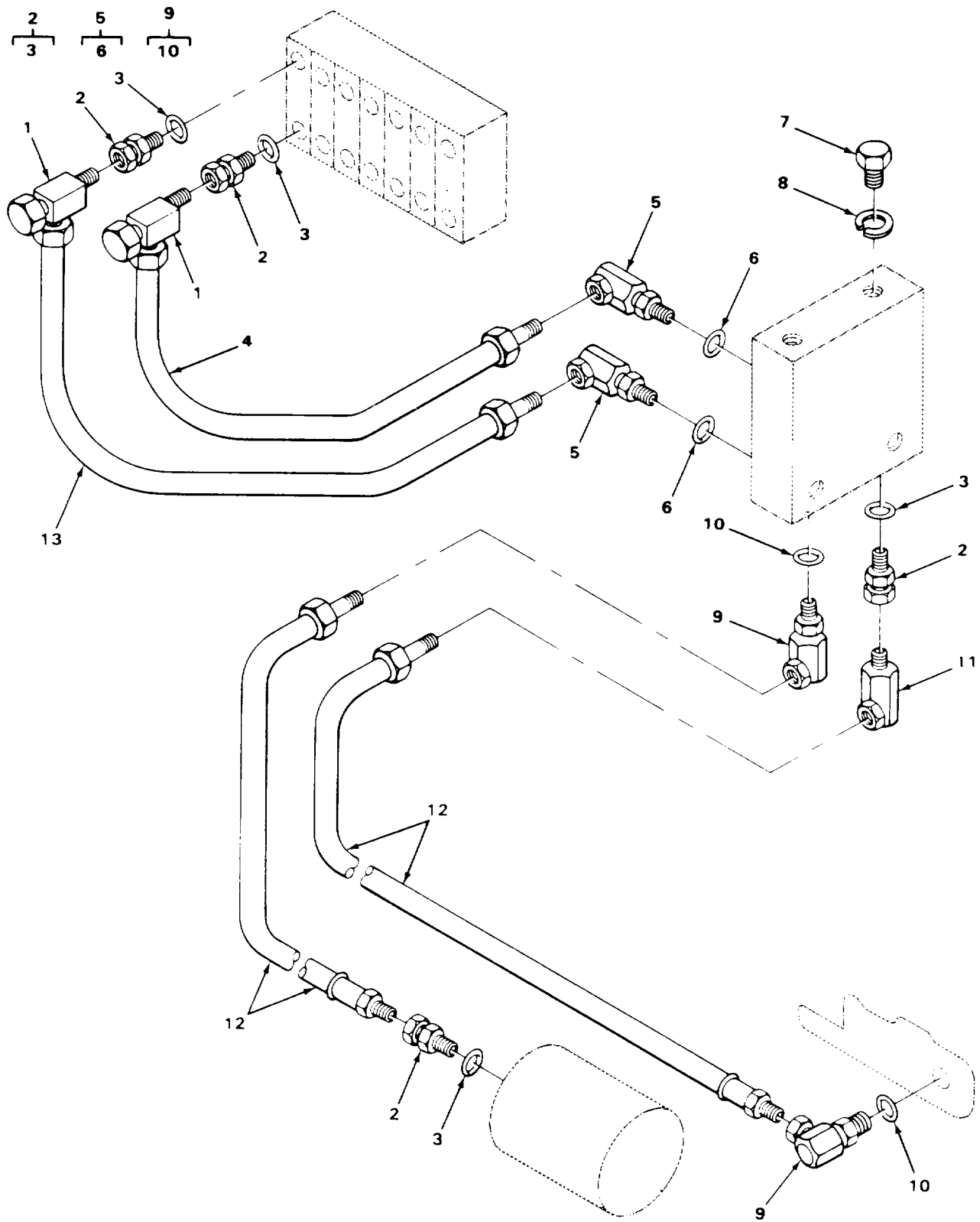

TA506560

FIGURE 125. BACKHOE PRESSURE AND RETURN CIRCUIT OIL LINES AND FITTINGS, USE ON SERIAL NUMBERS 235786 THRU 235999.

SECTION II

TM 5-2420-222-20P

(1) ITEM NO	(2) SMR CODE	(3) CAGEC	(4) PART NUMBER	(5) DESCRIPTION AND USABLE ON CODES (UOC)	(6) QTY
				GROUP 2406 STRAINERS, FILTERS, LINES, AND FITTINGS, ETC.	
				FIG. 125 BACKHOE PRESSURE AND RETURN CIRCUIT OIL LINES AND FITTING, USE ON SERIAL NUMBERS 235786 THRU 235999	
1	PFOZZ	75160	AU1205	ELBOW, TUBE 90 DEGREES, USE ON SERIAL NUMBERS 235786 THRU 235999.....	2
2	XDOZZ	71560	AU11654	ADAPTER, UNION STRAIGHT, USE ON SERIAL NUMBERS 235786 THRU 235999.....	4
3	PAOZZ	71560	U12547	.PACKING, PREFORMED USE ON SERIAL NUMBERS 235786 THRU 235999	1
4	PFOZZ	75160	AT36774	HOSE ASSEMBLY, NONME USE ON SERIAL NUMBERS 235786 THRU 235999	1
5	PFOZZ	70434	800-12-12C	ELBOW, PIPE TO BOSS 90 DEGREES, USE ON SERIAL NUMBERS 235786 THRU 235999	2
6	PAOZZ	75160	U12547	.PACKING, PREFORMED USE ON SERIAL NUMBERS 235786 THRU 235999	2
7	PFOZZ	75160	19H1815	SCREW, CAP, HEXAGON H USE ON SERIAL NUMBERS 235786 THRU 235999	2
8	PAOZZ	96906	MS35338-48	WASHER, LOCK USE ON SERIAL NUMBERS 235786 THRU 235999	2
9	PFOZZ	75160	AU12366	ELBOW, PIPE TO TUBE 90 DEGREES, USE ON SERIAL NUMBERS 235786 THRU 235999	2
10	PAOZZ	75160	U12547	.PACKING, PREFORMED USE ON SERIAL NUMBERS 235786 THRU 235999	1
11	PFOZZ	75160	AP23222	ELBOW, PIPE TO TUBE 90 DEGREES, USE ON SERIAL NUMBERS 235786 THRU 235999.....	2
12	PFOZZ	75160	AU13636	HOSE ASSEMBLY, NONME PRESSURE AND RETURN USE ON SERIAL NUMBERS 235786 THRU 235999	2
13	PFOZZ	75160	AT36775	HOSE ASSEMBLY, NONME USE ON SERIAL NUMBERS 235786 THRU 235999	1

END OF FIGURE

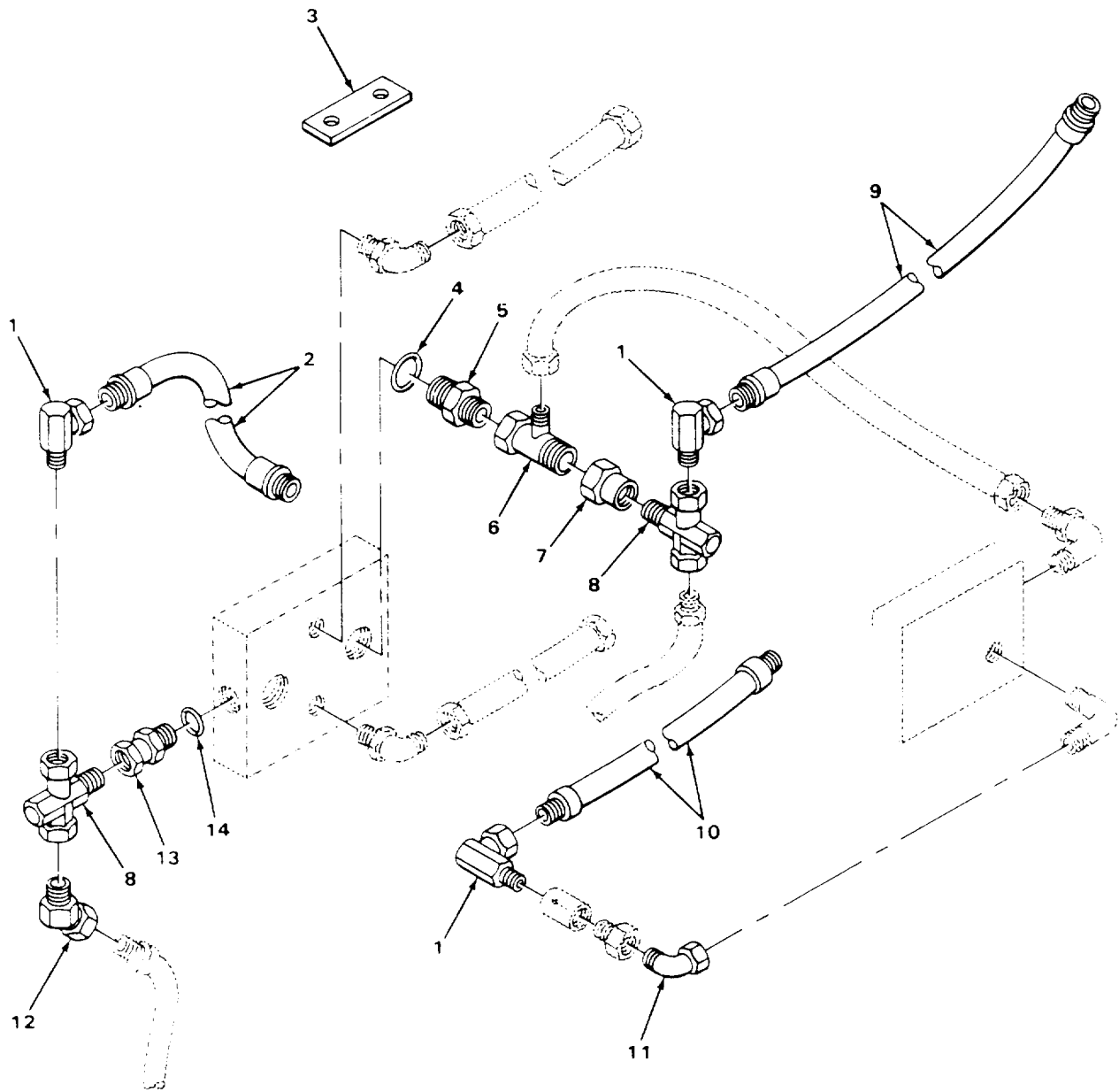

TA506561

FIGURE 126. BACKHOE OIL LINES AND FITTINGS, USE ON SERIAL NUMBERS 31995 THRU 342573.

SECTION II

TM 5-2420-222-20P

(1) ITEM NO	(2) SMR CODE	(3) CAGEC	(4) PART NUMBER	(5) DESCRIPTION AND USABLE ON CODES (UOC)	(6) QTY
				GROUP 2406 STRAINERS, FILTERS, LINES, AND FITTINGS9 ETC.	
				FIG. 126 BACKHOE OIL LINES AND FITTINGS, USE ON SERIAL NUMBERS 319995 THRU 342573	
1	PFOZZ	75160	AP23222	ELBOW, PIPE 90 DEGREES, USE ON SERIAL NUMBERS 319995 THRU 342573.....	3
2	XBOZZ	75160	AT37670	HOSE ASSEMBLY, NONME USE ON SERIAL NUMBERS 319995 THRU 342573	1
3	PFOZZ	75160	DP20033	SPACER, PLATE USE ON SERIAL NUMBERS 319995 THRU 342573	1
4	PAOZZ	75160	U12547	PACKING, PREFORMED USE ON SERIAL NUMBERS 319995 THRU 342573	1
5	PFOZZ	96906	MS51525A12	ADAPTER, STRAIGHT, TU USE ON SERIAL NUMBERS 319995 THRU 342573	1
6	XBOZZ	75160	AT43903	TEE, TUBE USE ON SERIAL NUMBERS 319995 THRU 342573	1
7	PFOZZ	75160	DP21778	ADAPTER, STRAIGHT, PI USE ON SERIAL NUMBERS 319995 THRU 342573	1
8	PFOZZ	63906	12MT-I2UFS	TEE, PIPE USE ON SERIAL NUMBERS 319995 THRU 342573	2
9	PFOZZ	75160	AT36774	HOSE ASSEMBLY, NONME USE ON SERIAL NUMBERS 319995 THRU 342573	1
10	PFOZZ	75160	DP21792	HOSE ASSEMBLY, NONME USE ON SERIAL NUMBERS 319995 THRU 342573	1
11	PFOZZ	75160	AT28379	ELBOW, TUBE 37 DEGREES, USE ON SERIAL NUMBERS 319995 THRU 342573.....	1
12	XDOZZ	75160	J0179	ADAPTER, UNION 45 DEGREES, USE ON SERIAL NUMBERS 319995 THRU 342573.....	1
13	PFOZZ	75160	DP21805	ADAPTER, STRAIGHT, PI USE ON SERIAL NUMBERS 319995 THRU 342573	1
14	PAOZZ	75160	R29936	PACKING, PREFORMED USE ON SERIAL NUMBERS 319995 THRU 342573	1

END OF FIGURE

1
2

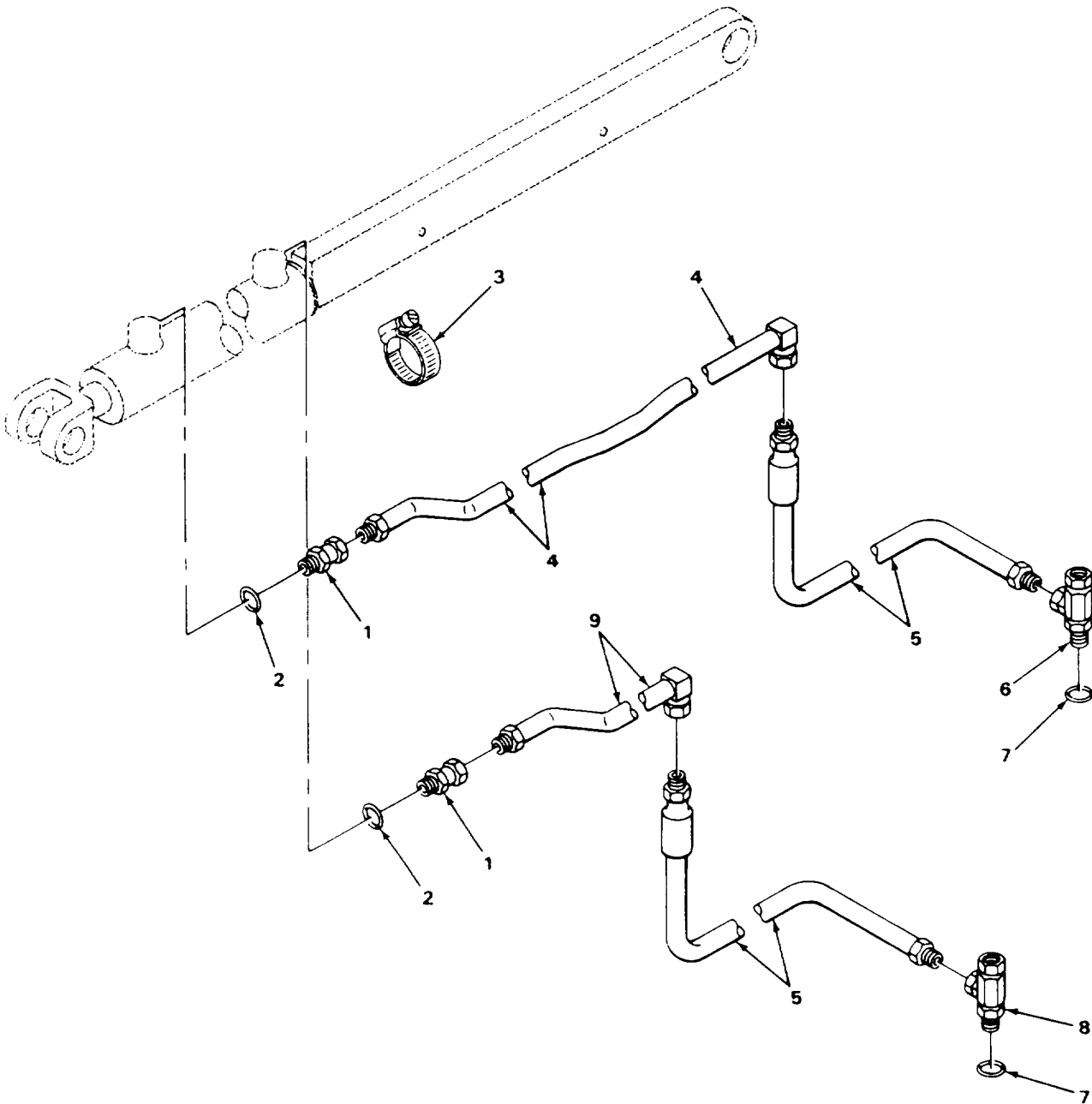

TA506562

FIGURE 127. LOADER LEFT AND RIGHT BUCKET CYLINDER CIRCUITS.

SECTION II

TM 5-2420-222-20P

(1) ITEM NO	(2) SMR CODE	(3) CAGEC	(4) PART NUMBER	(5) DESCRIPTION AND USABLE ON CODES (UOC)	(6) QTY
				GROUP 2406 STRAINERS, FILTERS, LINES, AND FITTINGS, ETC.	
				FIG. 127 LOADER LEFT AND RIGHT BUCKET CYLINDER CIRCUITS	
1	PFOZZ	75160	AU11753	ADAPTER, STRAIGHT, TU	2
2	PAOZZ	75160	R26906	.PACKING, PREFORMED	1
3	PFOZZ	35871	ET56	CLAMP, HOSE	2
4	PFOZZ	75160	AT33030	TUBE ASSEMBLY	1
5	PFOZZ	75160	AU40400	HOST ASSEMBLY, NONME USE ON RIGHT	2
				HAND BUCKET CYLINDER	
5	PFOZZ	75160	AT32146	HOSE ASSEMBLY, NONME USE ON LEFT	2
				HAND BUCKET CYLINDER	
6	PFOZZ	75160	AT33031	TEE, PIPE TO BOSS	1
7	PAOZZ	75160	R26906	PACKING, PERFORMED	2
8	PFOZZ	75160	AT33032	TEE, PIPE TO BOSS	1
5	PFOZZ	7516,	AT33029	TUBE ASSEMBLY, METAL	1

END OF FIGURE

127-1

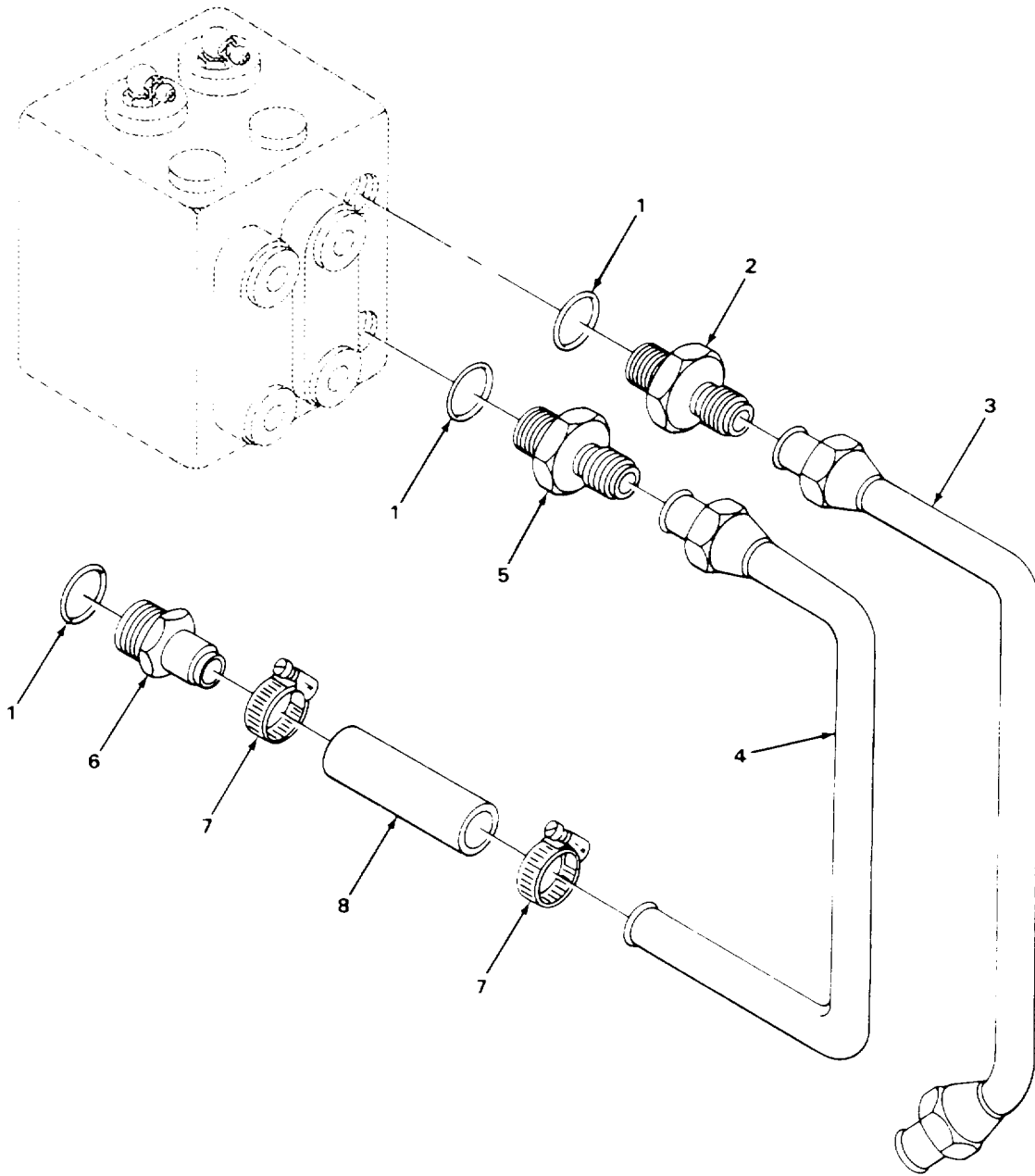

TA506563

FIGURE 128. LOADER PRESSURE AND RETURN CIRCUITS.

SECTION II

TM 5-2420-222-20P

(1) ITEM NO	(2) SMR CODE	(3) CAGEC	(4) PART NUMBER	(5) DESCRIPTION AND USABLE ON CODES (UOC)	(6) QTY
GROUP 2406 STRAINERS, FILTERS, LINES, AND FITTINGS, ETC.					
FIG. 128 LOADER PRESSURE AND RETURN CIRCUITS					
1	PAOZZ	75160	F3171R	PACKING, PREFORMED	3
2	PFOZZ	75160	R36075	ADAPTER, STRAIGHT, PI.....	1
3	PFOZZ	75160	AT33024	TUBE ASSEMBLY, METAL	1
4	PFOZZ	75160	AT33025	TUBE ASSEMBLY, METAL	1
5	PFOZZ	75160	R27267	ADAPTER, STRAIGHT, TU	1
6	PFOZZ	75160	R53540	ADAPTER, STRAIGHT, TU	1
7	PAOZZ	96906	MS35842-10	CLAMP, HOSE.....	2
8	MOOZZ	96906	R57300-4	HOSE MAKE FROM HOSE P/N R57300, USE, ON SERIAL NUMBERS 319995 THRU 342573	
8	MOOZZ	75160	R36858	HOSE, NONMETALLIC USE ON SERIAL..... NUMBERS 235786 THRU 235999 MAKE FROM BULK HOSE NSN 4720-01-197-4794 AS REQUIRED.....	1

END OF FIGURE

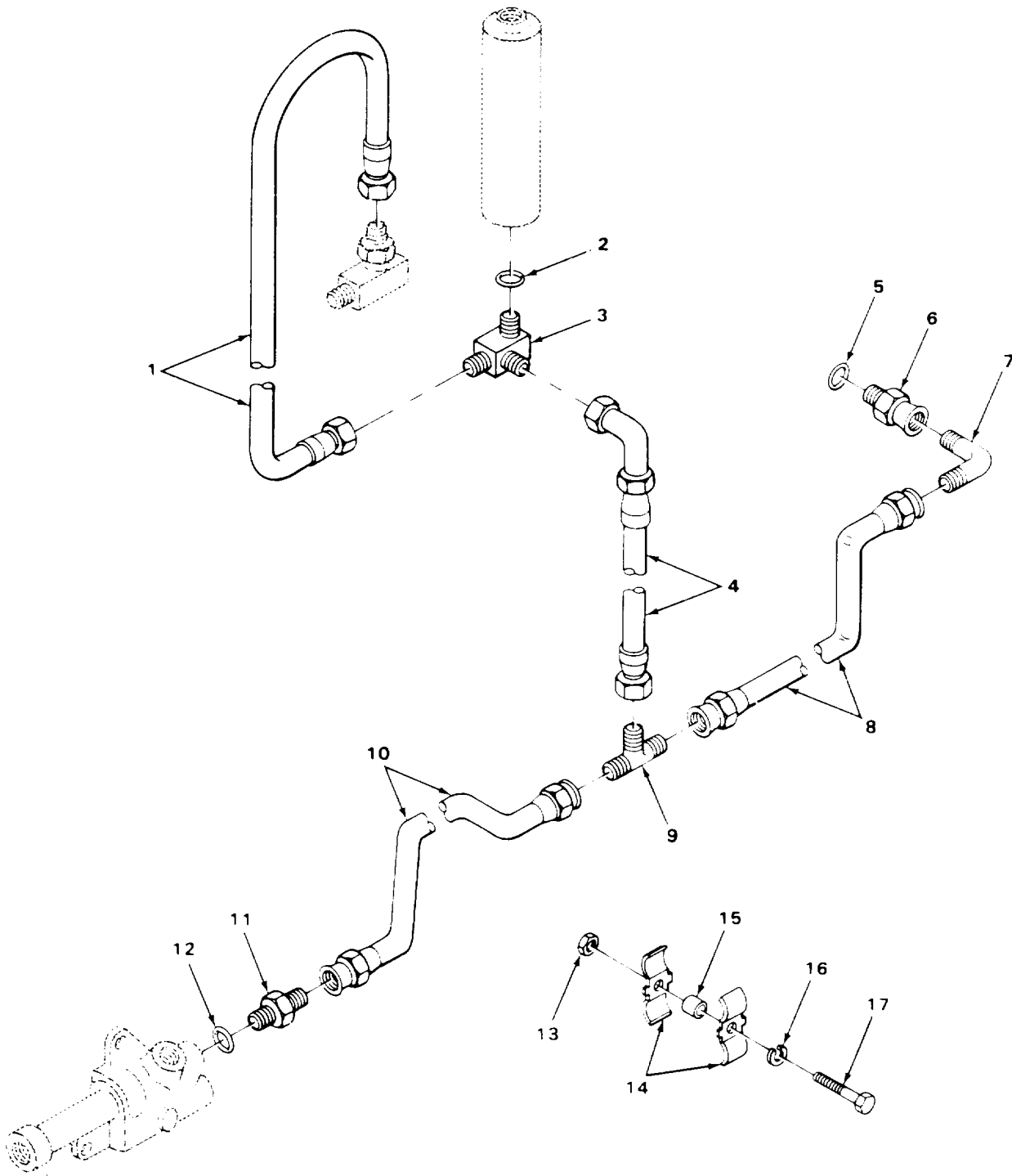

FIGURE 129. HYDRAULIC PUMP OIL PRESSURE LINES.

TA506564

SECTION II

TM 5-2420-222-20P

(1) ITEM NO	(2) SMR CODE	(3) CAGEC	(4) PART NUMBER	(5) DESCRIPTION AND USABLE ON CODES (UOC)	(6) QTY
GROUP 2406 STRAINERS, FILTERS, LINES, AND FITTINGS, ETC.					
FIG. 129 HYDRAULICS PUMP OIL PRESSURE LINES					
1	PFOZZ	75160	AT62085	HOSE ASSEMBLY, NONME	1
2	PAOZZ	75160	R26375	PACKING, PREFORMED	1
3	PFOZZ	75160	AR32665	TEE, TUBE TO HOSE TO ACCUMULATOR	1
4	PFOZZ	75160	AT38634	HOSE ASSEMBLY, NONME PUMP PRESSURE	1
				LINE TO ACCUMULATOR	1
5	PAOZZ	75160	F3171R	PACKING, PREFORMED	1
6	PFOZZ	75160	T34882	ADAPTER, STRAIGHT, TO USE ON SERIAL	1
				NUMBERS 235786 THRU 342573	1
6	PFOZZ	75160	R62337	CONNECTOR, FLUID, PUM USE ON SERIAL	1
				NUMBERS 319995 THRU 342573	1
7	PFOZZ	75160	AT33922	ELBOW, TUBE TO BOSS 90 DEGREES	1
8	PFOZZ	75160	AT33912	TUBE ASSEMBLY, METAL HYDRAULIC PUMP	1
				FRONT PRESSURE	1
9	PFOZZ	75160	T34889	TEE, TUBE	1
10	PFOZZ	75160	AT33920	TUBE ASSEMBLY, METAL HYDRAULIC PUMP	1
				REAR PRESSURE	
11	PAOZZ	75160	T34887	ADAPTER, STRAIGHT, TU PRESSURE	1
				CONTROL VALVE	
12	PFOZZ	75160	R26906	PACKING, PREFORMED	1
13	PFOZZ	75160	14H785	NUT	
14	PFOZZ	75160	R43475	STRAP, RETAINING	1
15	PAOZZ	75160	T16172	SPACER, SLEEVE	1
16	PAOZZ	96906	MS35338-45	WASHER, LOCK	1
17	PFOZZ	75160	19H118	BOLT, MACHINE	1

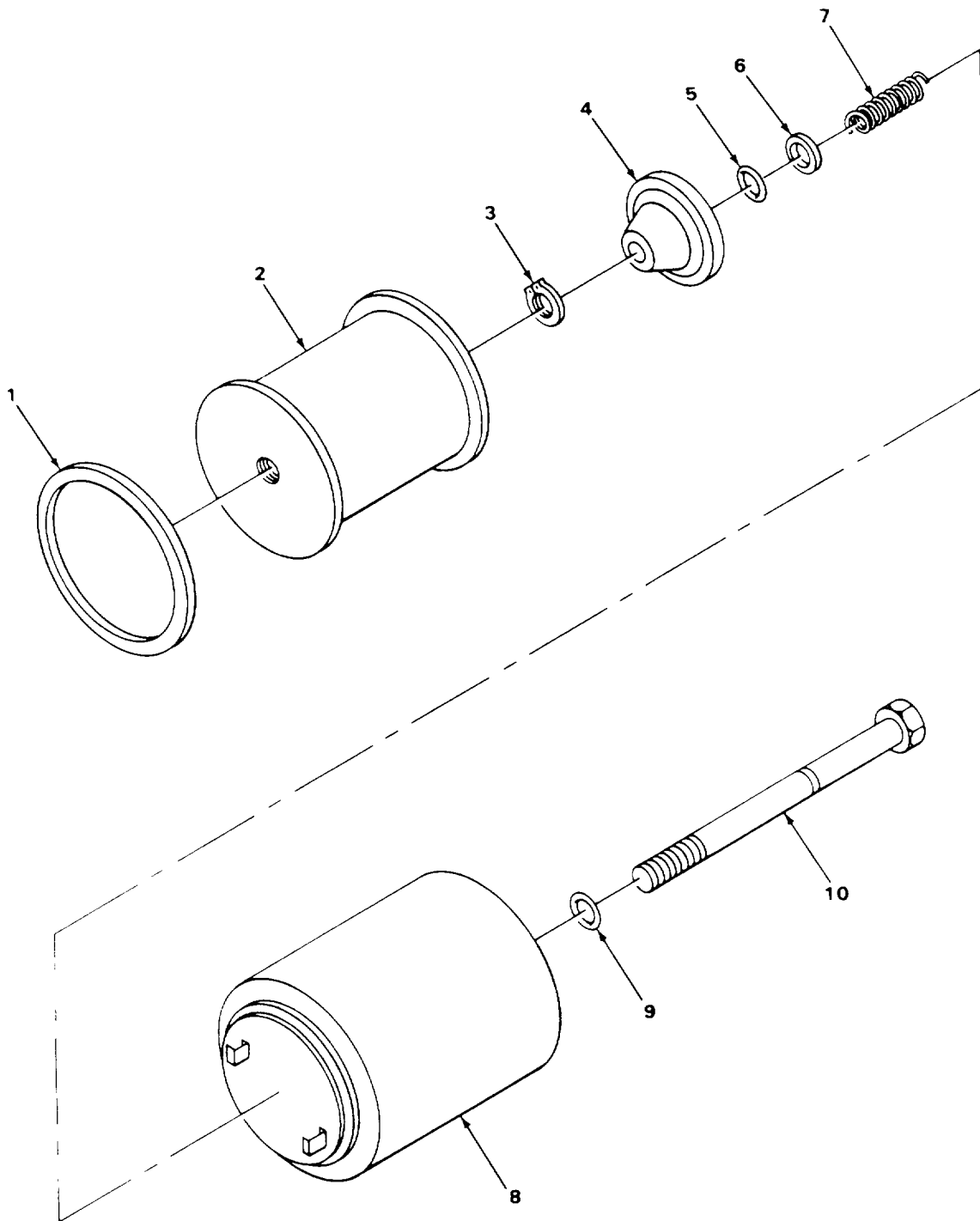

TA506565

FIGURE 130. HYDRAULIC OIL FILTER.

SECTION II

TM 5-2420-222-20P

(1) ITEM NO	(2) SMR CODE	(3) CAGEC	(4) PART NUMBER	(5) DESCRIPTION AND USABLE ON CODES (UOC)	(6) QTY
GROUP 2406 STRAINERS, FILTERS, LINES, AND FITTINGS, ETC.					
FIG. 130 HYDRAULIC OIL FILTER					
1	PAOZZ	75160	R34733	PACKING, PREFORMED FILTER COVER TO.....	1
2	PAOZZ	74069	P325B	RELIEF VALVE HOUSING	1
3	PFOZZ	75160	R32507	FILTER ELEMENT, FLUI	1
4	PFOZZ	75160	R65892	RING, RETAINING FILTER ELEMENT SCREW.....	1
5	PFOZZ	75160	F2741R	RETAINER, OIL FILTER.....	1
6	PFOZZ	75160	24H1227	PACKING, PREFORMED	1
7	PFOZZ	75160	R66064	WASHER, FLAT	1
8	PFOZZ	75160	R63093	SPRING, HELICAL, COMP.....	1
9	PFOZZ	75160	R394R	COVER, FLUID FILTER.....	1
10	PAOZZ	75160	R82731	PACKING, PREFORMED	1
	PFOZZ	75160		SCREW, CAP, HEXAGON H FILTER COVER	1
				TO FILTER HOUSING	1

END OF FIGURE

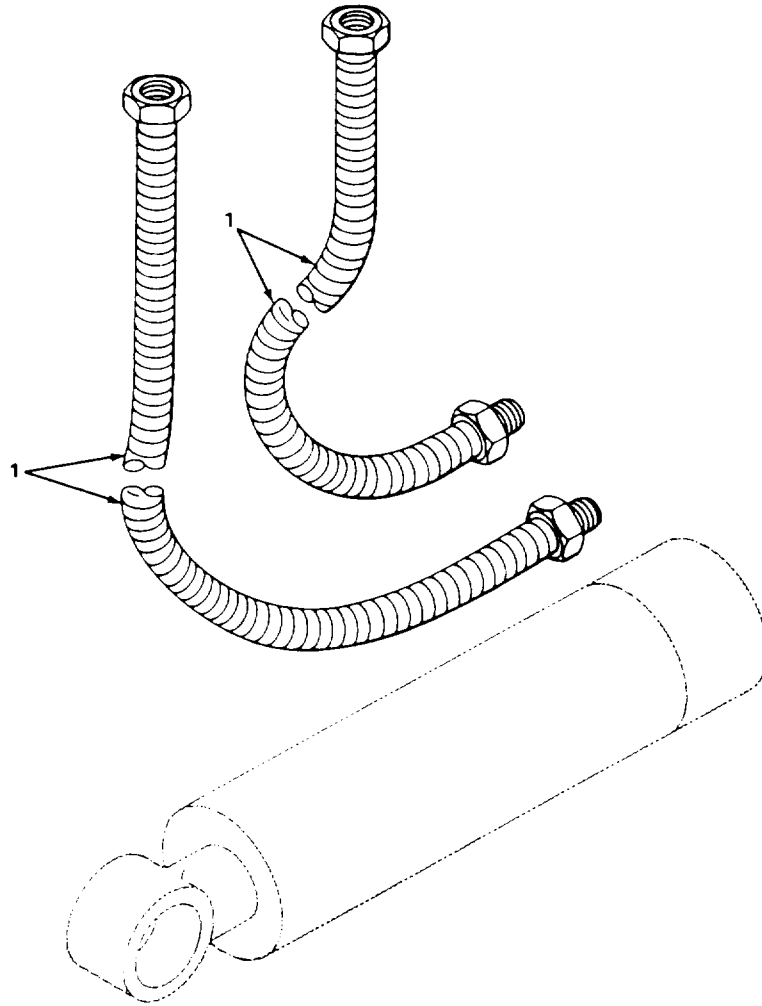

FIGURE 131. JAW CYLINDER HOSES.

TA506566

SECTION II

TM 5-2420-222-20P

(1) ITEM NO	(2) SMR CODE	(3) CAGEC	(4) PART NUMBER	(5) DESCRIPTION AND USABLE ON CODES (UOC)	(6) QTY
-------------------	--------------------	--------------	-----------------------	--	------------

GROUP 2406 STRAINERS, FILTERS,
LINES, AND FITTINGS, ETC.

FIG. 131 JAW CYLINDER HOSES

1	PFOZZ	12177	S189X48	HOSE ASSEMBLY, NONME WITH ARMOR.....2 GUARD	
---	-------	-------	---------	--	--

END OF FIGURE

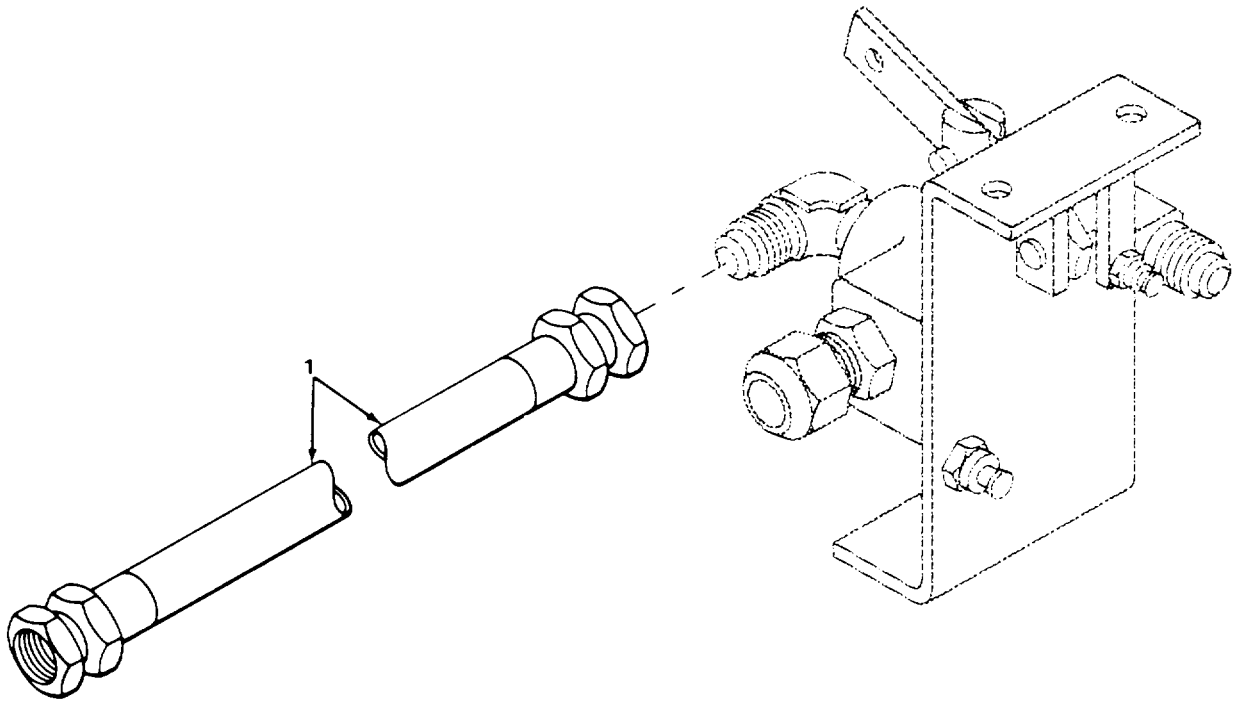

TA506567

FIGURE 132. HYDRAULIC IMPACTOR HOSE.

SECTION II

TM 5-2420-222-20P

(1) ITEM NO	(2) SMR CODE	(3) CAGEC	(4) PART NUMBER	(5) DESCRIPTION AND USABLE ON CODES (UOC)	(6) QTY
				GROUP 2406 STRAINERS, FILTERS, LINES, AND FITTINGS, ETC. FIG. 132 HYDRAULIC IMPACTOR HOSE	
1	XDOZZ	1CU92	000-3800-026	HOSE	1

END OF FIGURE

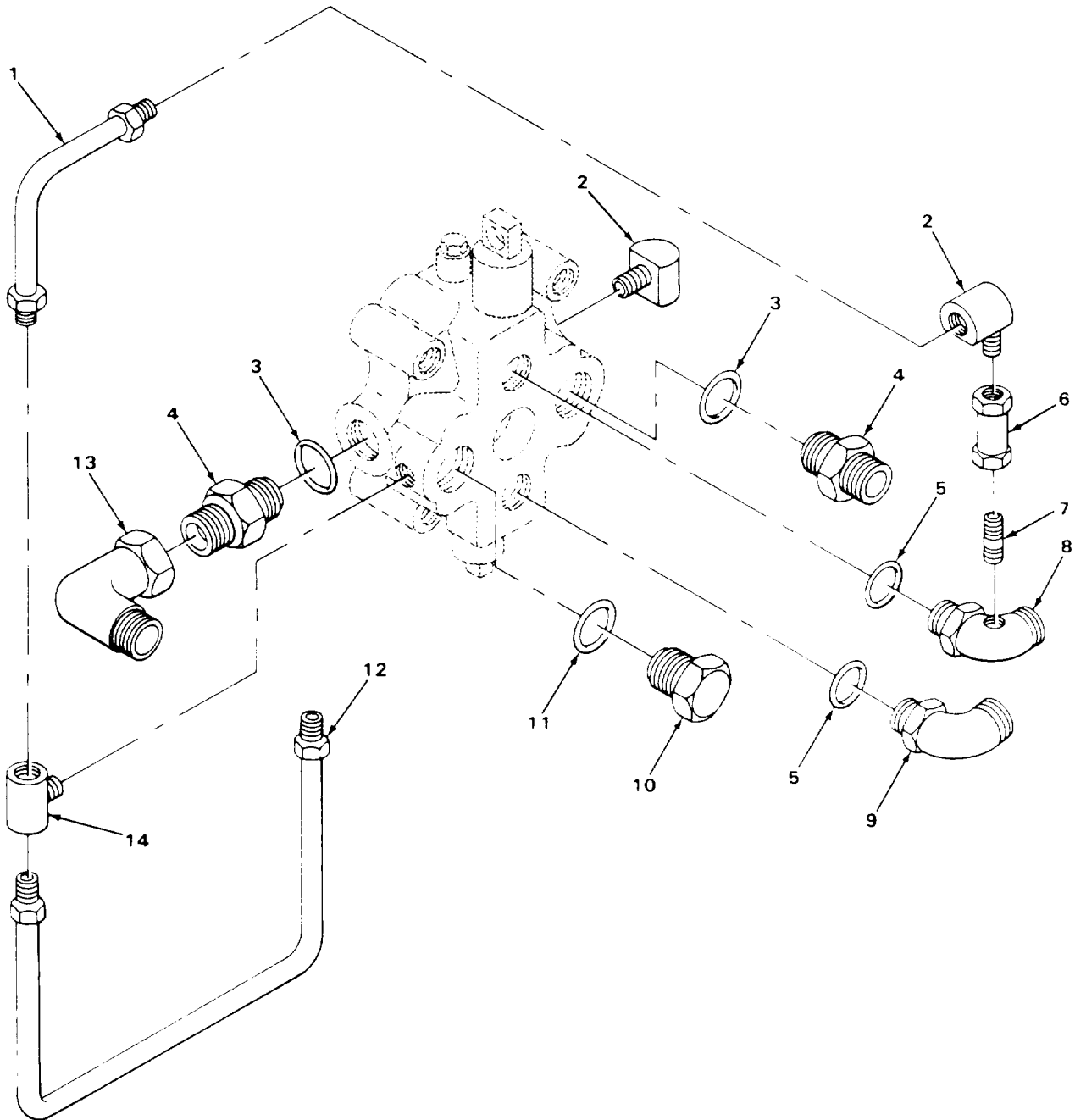

TA506568

FIGURE 133. VALVE LINES AND FITTINGS.

(1) ITEM NO	(2) SMR CODE	(3) CAGEC	(4) PART NUMBER	(5) DESCRIPTION AND USABLE ON CODES (UOC)	(6) QTY
GROUP 2406 STRAINERS, FILTERS, LINES, AND FITTINGS, ETC.					
FIG. 133 VALVE LINES AND FITTINGS					
1	12177	T915		TUBE ASSEMBLY, METAL MAKE-UP CHECK	1
2	12177	S663X10		ELBOW,PIPE TO TUBE	2
3	12177	S555X104		PACKING,PREFORMED USE ON SERIAL.....	2
				NUMBERS 235786 THRU 235999	
4	12177	S623X51		ADAPTER,STRAIGHT USE ON SERIAL	2
				NUMBERS 235786 THRU 235999	
5	12177	S555X106		PACKING,PREFORMED	2
6	12177	BL1-25-158		VALVE,CHECK	1
7	12177	S514X82		NIPPLE, PIPE	1
8	12177	BL1-25-154		ELBOW,TUBE TO BOSS	1
9	12177	S624X2		ELBOW,TUBE TO BOSS	1
10	12177	S741X3		PLUG, MACHINE THREAD	1
11	12177	S555X104		PACKING,PREFORMED USE ON SERIAL.....	1
				NUMBERS 319995 THRU 342573	
12	12177	T916		TUBE ASSEMBLY, METAL BY-PASS.....	1
13	12177	S632X3		ELBOW, PIPE 90 DEGREES, USE ON.....	1
				NUMBERS 235786 THRU 235999	
14	12177	S664X3		TEE, TUBE TO BOSS.....	1

END OF FIGURE

SECTION II

TM 5-2420-222-20P

(1) ITEM NO	(2) SMR CODE	(3) CAGEC	(4) PART NUMBER	(5) DESCRIPTION AND USABLE ON CODES (UOC)	(6) QTY
				GROUP 2407 HUDRAULIC CYLINDERS	
				FIG. 134 LOADER BOOM CYLINDER	
1	75160	AT33026		CYLINDER ASSEMBLY, A BOOM COMPLETE.....	1
2	75160	JD7799		.FITTING, LUBRICATION 90 DEGREES	2

END OF FIGURE

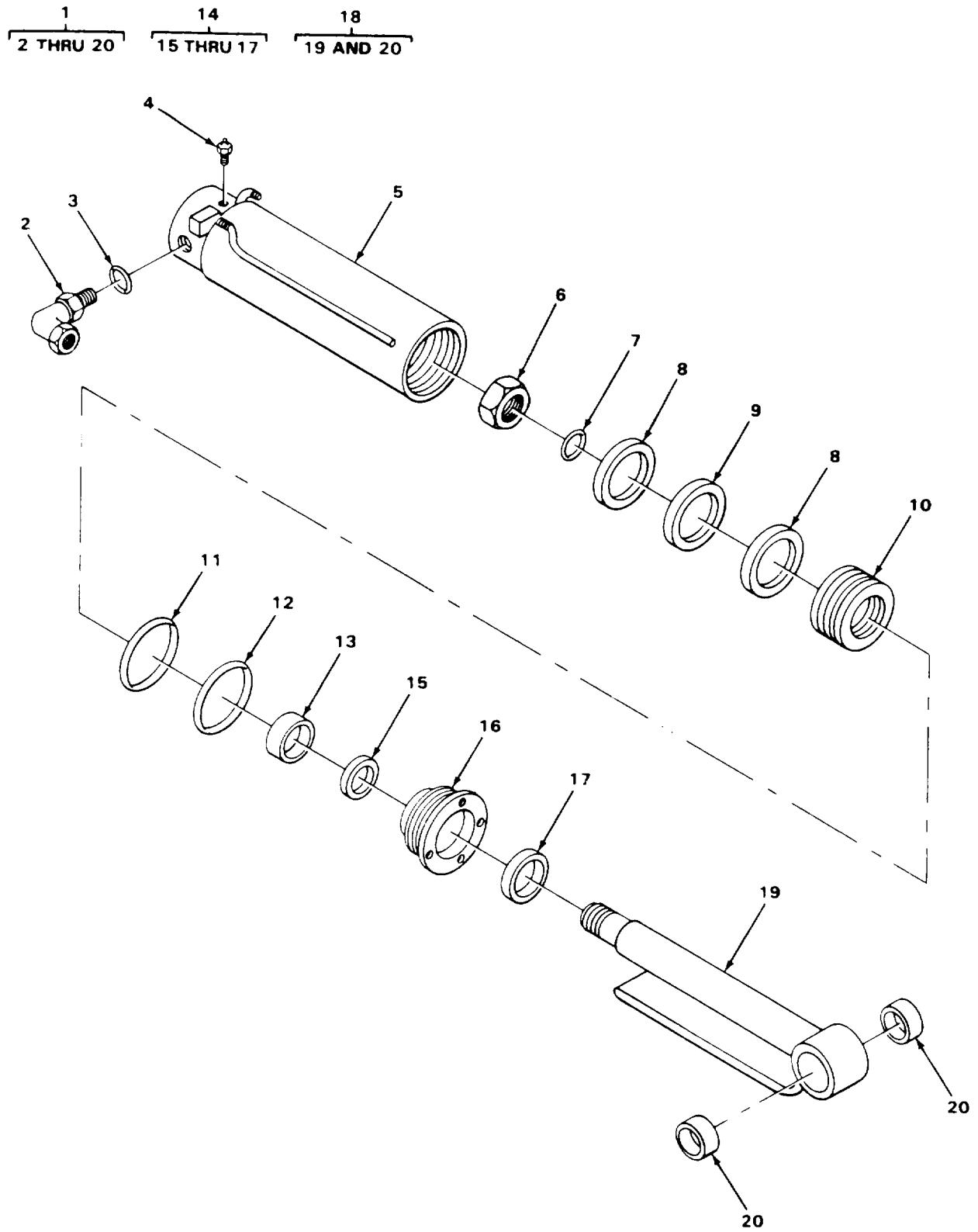

FIGURE 135. JAW BUCKET CYLINDER.

TA506570

SECTION II

TM 5-2420-222-20P

(1) ITEM NO	(2) SMR CODE	(3) CAGEC	(4) PART NUMBER	(5) DESCRIPTION AND USABLE ON CODES (UOC)	(6) QTY
GROUP 2407 HYDRAULIC CYLINDERS					
FIG. 135 JAW BUCKET CYLINDER					
* 1	PAOHH	12177	BL1-25-8	CYLINDER ASSEMBLY, A.....	1
4	PFOZZ	12177	S220X1	FITTING, LUBRICATION	1

END OF FIGURE

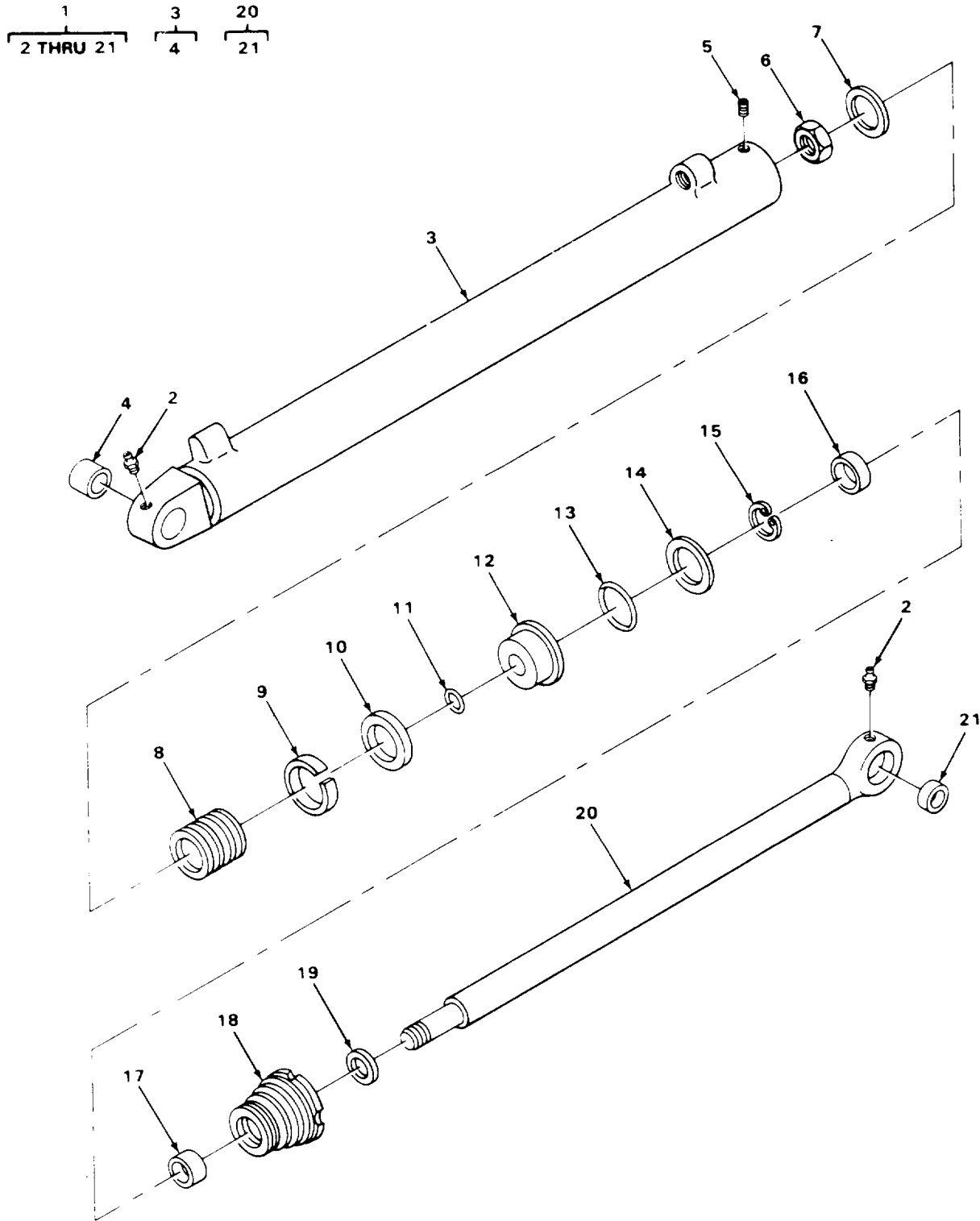

TA506571

FIGURE 136. BACKHOE BOOM CYLINDER.

SECTION II

TM 5-2420-222-20P

(1) ITEM NO	(2) SMR CODE	(3) CAGEC	(4) PART NUMBER	(5) DESCRIPTION AND USABLE ON CODES (UOC)	(6) QTY
GROUP 2407 HYDRAULIC CYLINDERS					
FIG. 136 BACKHOE BOOM CYLINDER					
*	1	PFOHH 75160	RE12725	CYLINDER ASSEMBLY.....	1
	2	PFOZZ 57733	1644	.FITTING,LUBRICATION STRAIGHT.....	2

END OF FIGURE

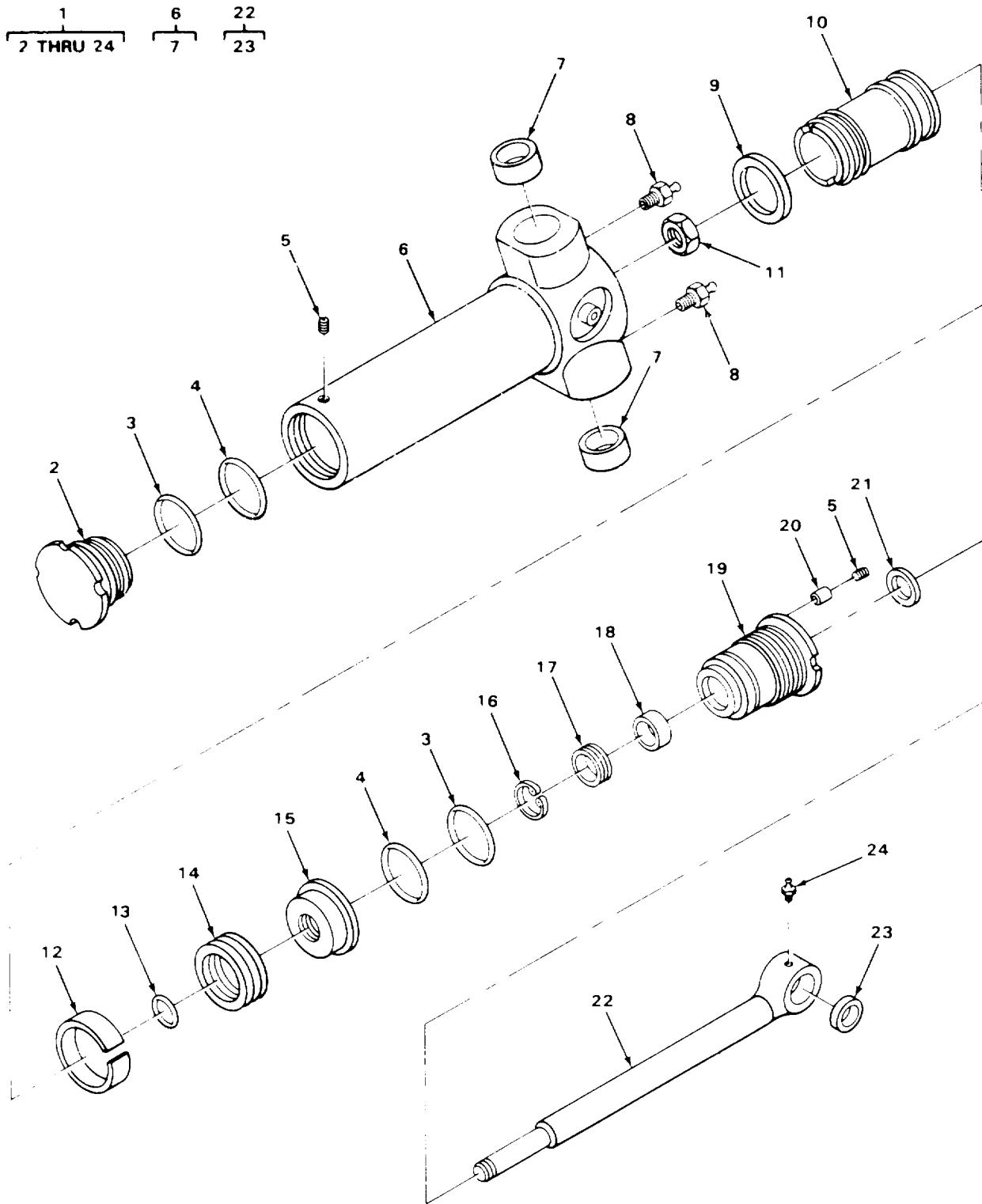

FIGURE 137. BACKHOE SWING CYLINDER.

TA506572

SECTION II

TM 5-2420-222-20P

(1) ITEM NO	(2) SMR CODE	(3) CAGEC	(4) PART NUMBER	(5) DESCRIPTION AND USABLE ON CODES (UOC)	(6) QTY
				GROUP 2407 HYDRAULIC CYLINDERS	
				FIG. 137 BACKHOE SWING CYLINDER	
1	PFOHH	75160	AT56433	CYLINDLER ASSEMBLY,A COMPLETE.....	2
8	PFOZZ	75160	JD7763	.FITTING,LUBRICATION 45 DEGREES	2
24	PAOZZ	75160	JD7797	.FITTING,LUBRICATION STRAIGHT	1

END OF FIGURE

1
2 THRU 29

4
5 THRU 8

9
10

27
28

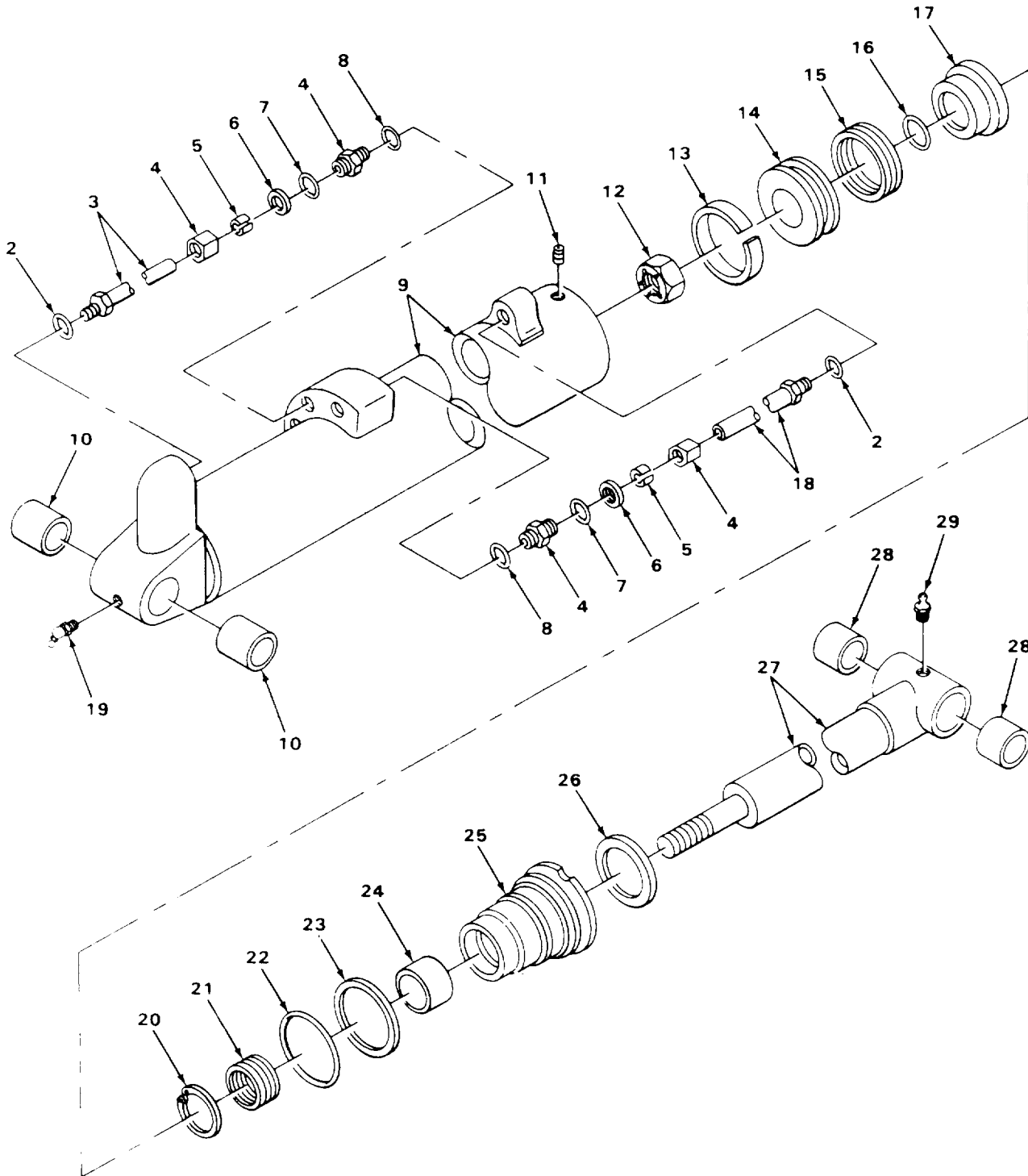

TA506574

FIGURE 138. BACKHOE BUCKET CYLINDER, USE ON SERIAL NUMBERS 235786 THRU 235999.

SECTION II

TM 5-2420-222-20P

(1) ITEM NO	(2) SMR CODE	(3) CAGEC	(4) PART NUMBER	(5) DESCRIPTION AND USABLE ON CODES (UOC)	(6) QTY
GROUP 2407 -HYDRAULIC CYLINDERS					
FIG. 138 BACKHOE BUCKET CYLINDER, USE ON SERIAL NUMBERS 235786 THRU 235999					
1	PFOHH	75160	DP22394	CYLINDER ASSEMBLY,A COMPLETE,USE ON, SERIAL NLMBERS 235766 THRU 235999	1
19	PFOZZ	75160	JD7763	.FITTING,LUBRICATION 45 DEGREES	1
29	PFOZZ	57733	1644	.FIITING,LUBRICATION STRAIGHT	1

END OF FIGURE

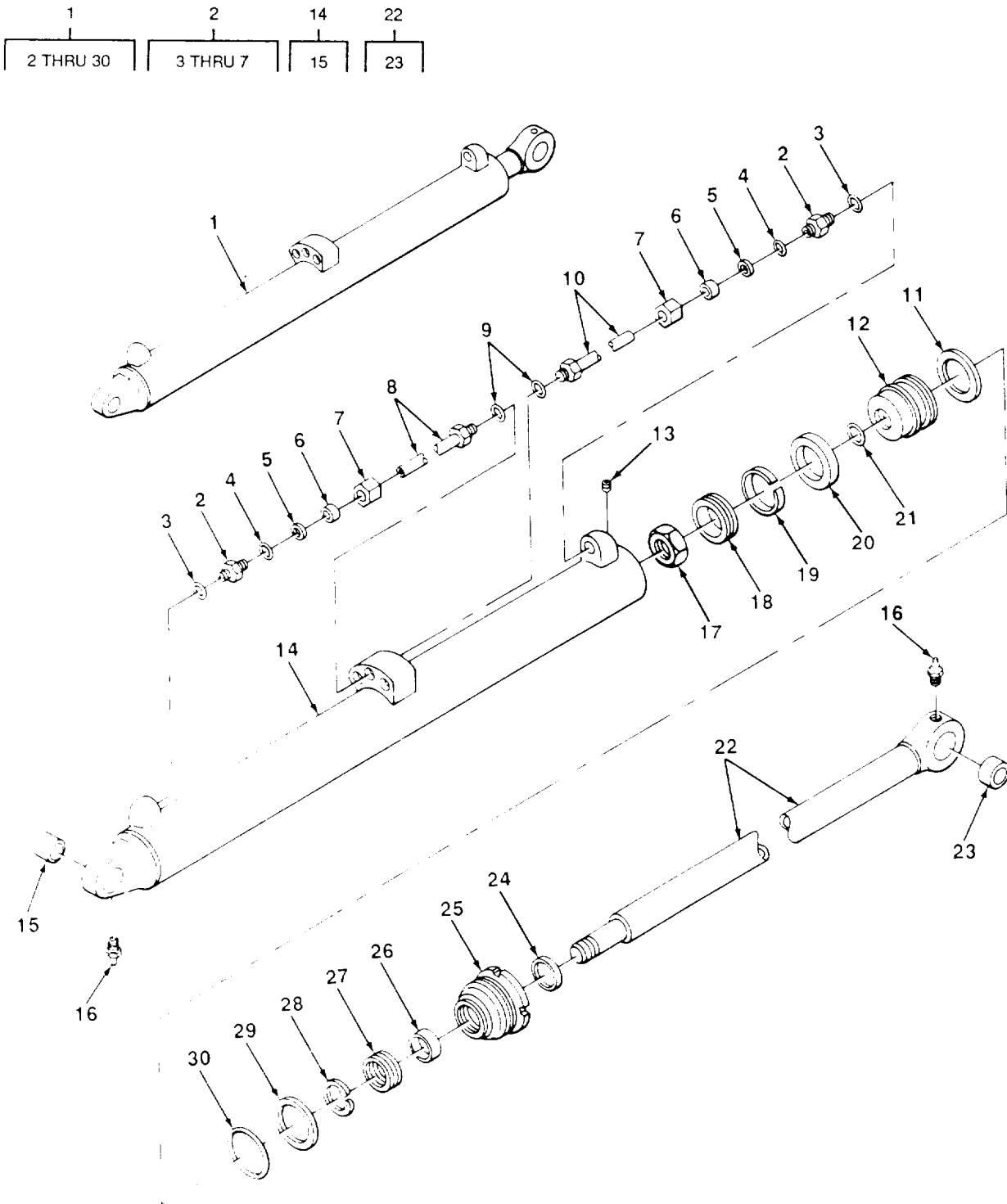

FIGURE 139. BACKHOE CROWD CYLINDER.

SECTION II

TM 5-2420-222-20P

(1) ITEM NO	(2) SMR CODE	(3) CAGEC	(4) PART NUMBER	(5) DESCRIPTION AND USABLE ON CODES (UOC)	(6) QTY
				GROUP 2407 HYDRAULIC CYLINDERS	
				FIG. 139 BACKHOE CROWD CYLINDER	
1	PFOHH	75160	RE12724	CYLINDER,ACTUATING	1
* 16	PFOZZ	57733	1644	.FITTING,LUBRICATION STRAIGHT.....	2

END OF FIGURE

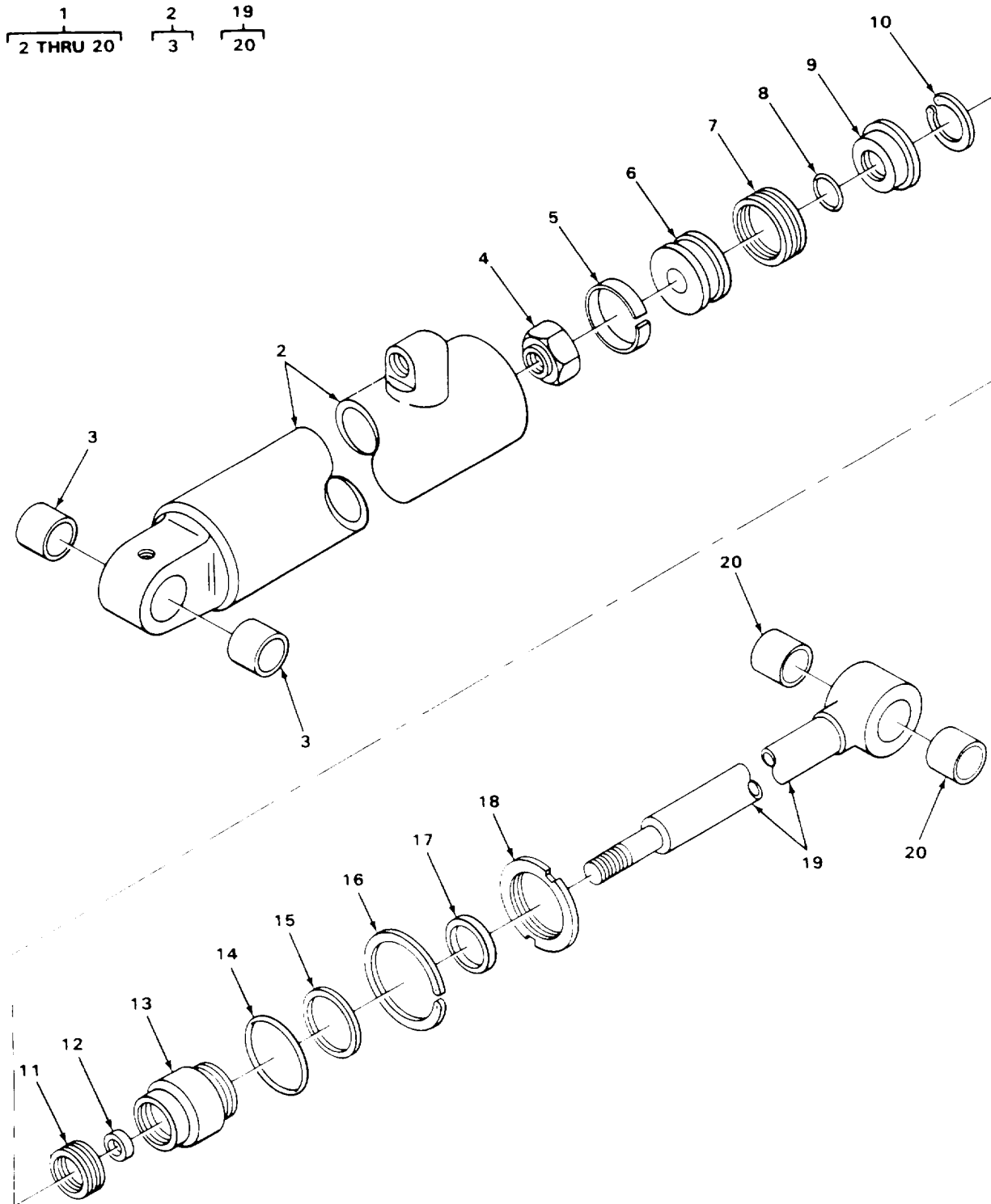

TA506578

FIGURE 140. BACKHOE STABILIZER CYLINDER.

SECTION II

TM 5-2420-222-20P

(1) ITEM NO	(2) SMR CODE	(3) CAGEC	(4) PART NUMBER	(5) DESCRIPTION AND USABLE ON CODES (UOC)	(6) QTY
				GROUP 2407 HYDRAULIC CYLINDERS	
				FIG. 140. BACKHOE STABILIZER CYLINDER	
1	PFOHH	75160	RE12722	CYLINDER ASSEMBLY,A.....	2
				END OF FIGURE	

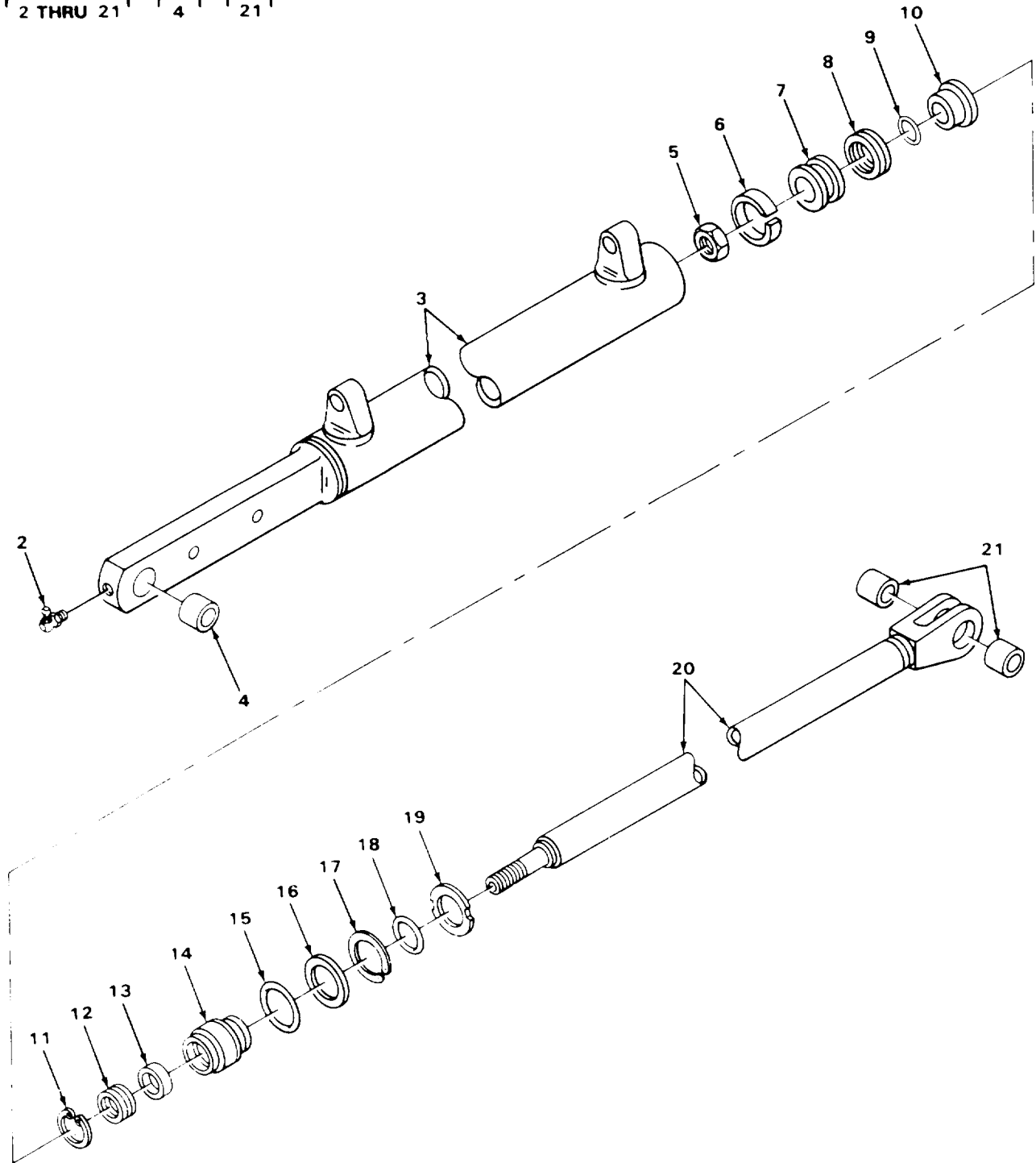
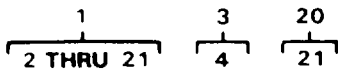

FIGURE 141. LOADER BUCKET CYLINDER.

SECTION II

TM 5-2420-222-20P

(1) ITEM NO	(2) SMR CODE	(3) CAGEC	(4) PART NUMBER	(5) DESCRIPTION AND USABLE ON CODES (UOC)	(6) QTY
-------------------	--------------------	--------------	-----------------------	--	------------

GROUP 2407 LOADER BUCKET CYLINDERS

FIG. 141 LOADER BUCKET CYLINDER

1	PFOHH	75160	AT33028	CYLINDER ASSEMBLY,A.....	1
2	PFOZZ	75160	JD7799	.FITTING,LUBRICATION DEGREES....	1

END OF FIGURE

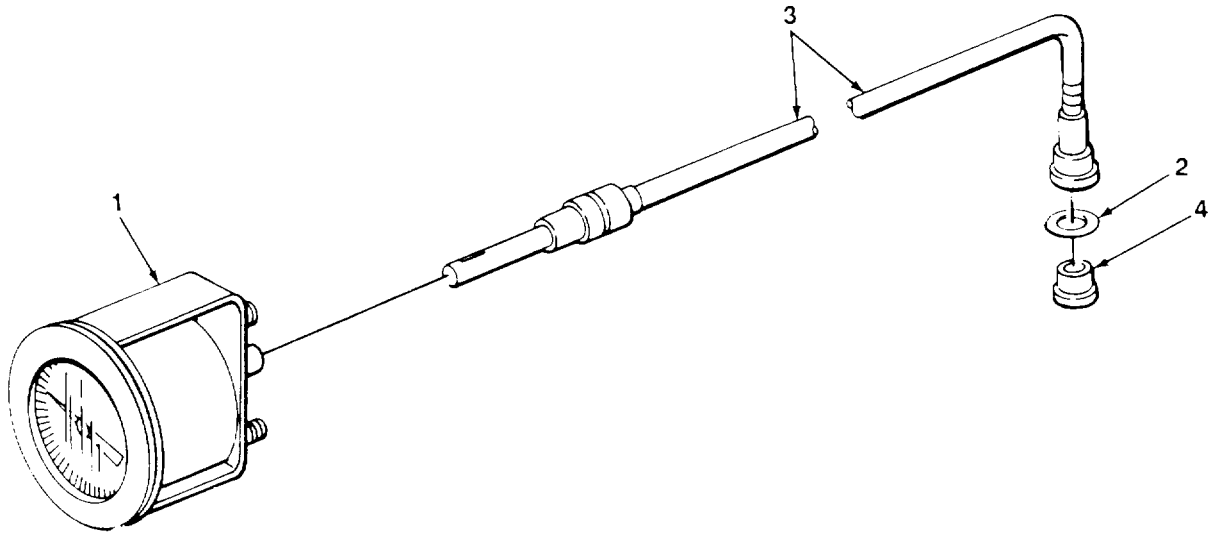

TA506580

FIGURE 142. TACHOMETER.

SECTION II

TM 5-2420-222-20P

(1) ITEM NO	(2) SMR CODE	(3) CAGEC	(4) PART NUMBER	(5) DESCRIPTION AND USABLE ON CODES (UOC)	(6) QTY
				GROUP 47 GAGES (NONELECTRICAL), WEIGHING AND MEASURING DEVICES	
				GROUP 4701 INSTRUMENTS	
				FIG. 142 TACHOMETER	
1	PFOZZ	75160	AT32916	TACHOMETER,MECHANIC	1
2	PFOZZ	75160	T20304	PACKING,TACHOMETER DRIVE SHAFT	1
3	PFOZZ	75160	AT32915	SHAFT ASSEMBLY,FLEX TACHOMETER	1
4	PFOZZ	75160	T31437	BUSHING,SLEEVE TACHOMETER DRIVE.....	1

END OF FIGURE

1
2 AND 3

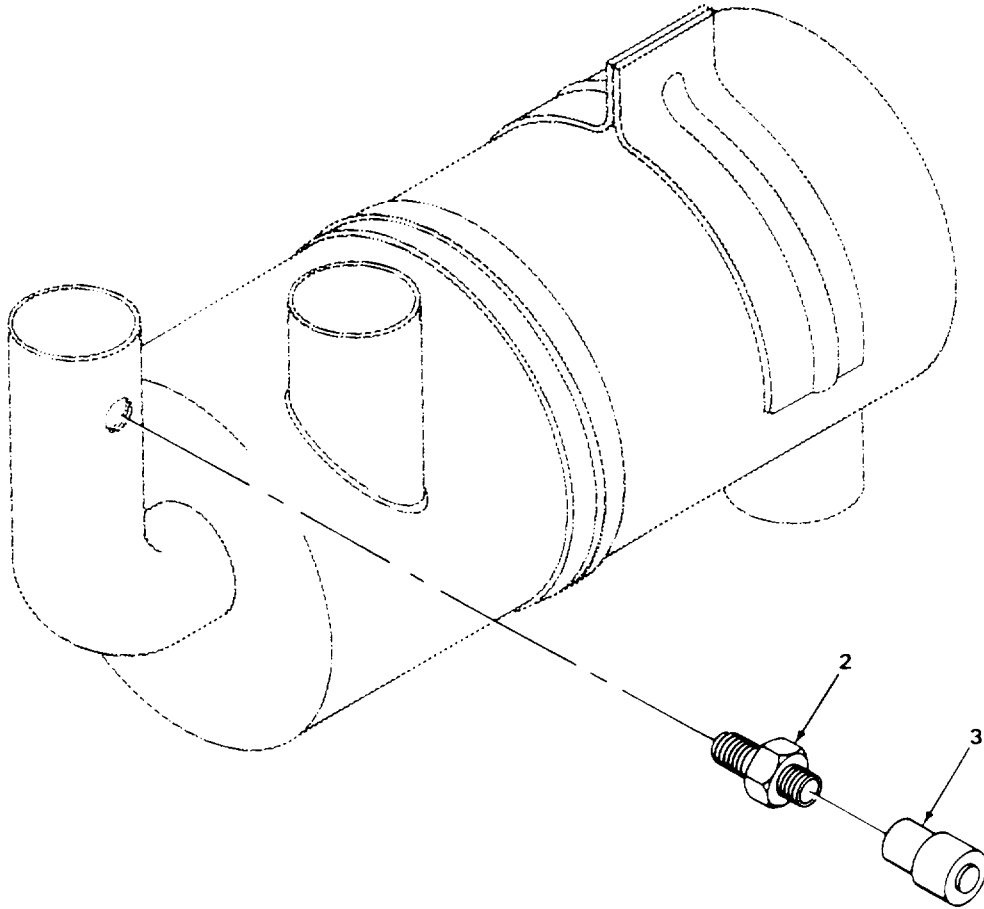

TA506581

FIGURE 143. AIR CLEANER RESTRICTION INDICATOR.

SECTION II

TM 5-2420-222-20P

(1) ITEM NO	(2) SMR CODE	(3) CAGEC	(4) PART NUMBER	(5) DESCRIPTION AND USABLE ON CODES (UOC)	(6) QTY
				GROUP 4702 GAGES, MOUNTINGS, LINES, AND FITTINGS	
				FIG. 143 AIR CLEANER RESTRICTION INDICATOR	
1	PFOZZ	75160	AT23508	INDICATOR, FILTER WA RESTRICTION	1
2	PFUZZ	75160	AR44361	.NIPPLE, PIPE	1
3	PAOZZ	18265	RBX00-2252	.RESTRICTION INDICAT	1

END OF FIGURE

143-1

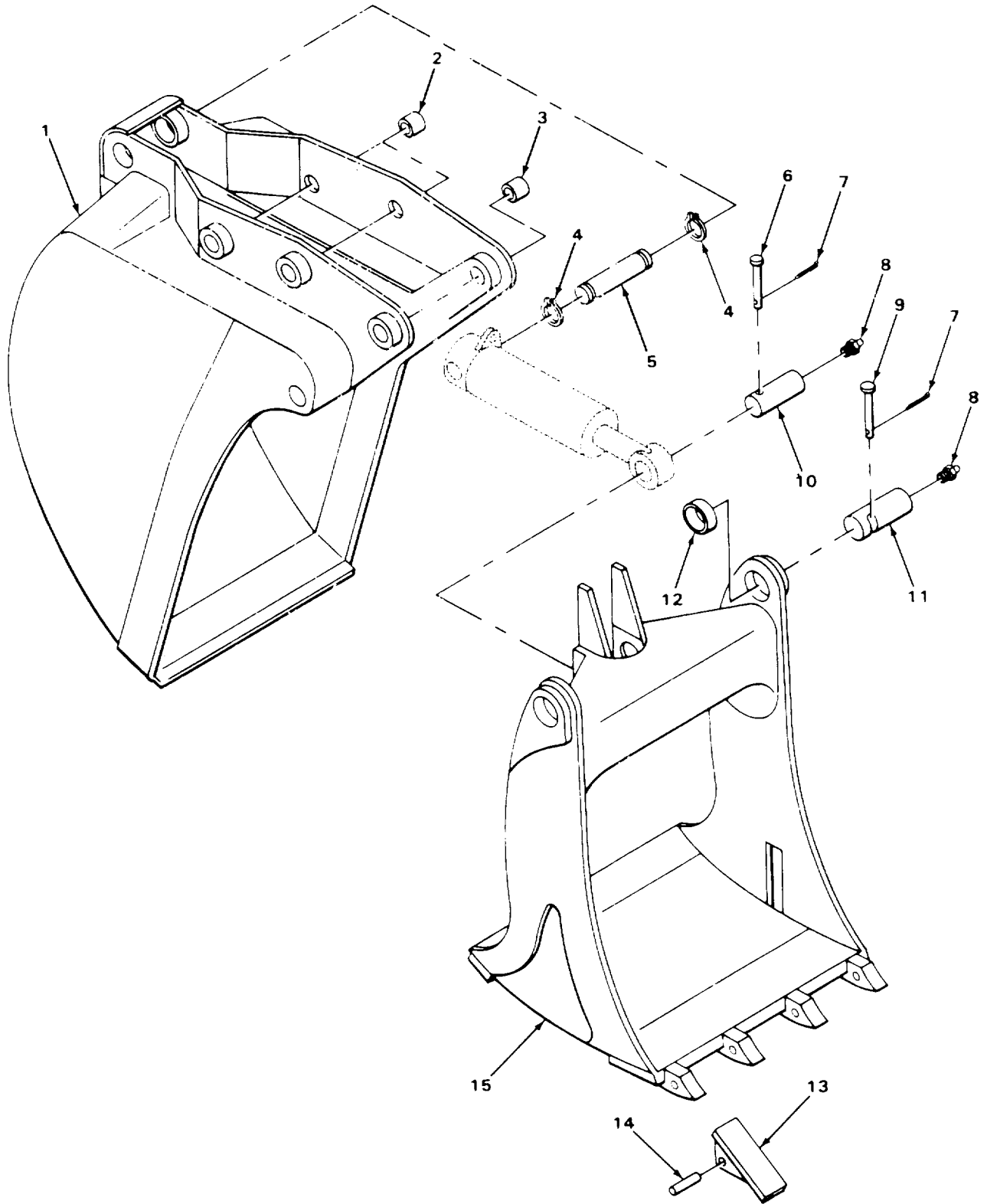

TA506582

FIGURE 144. JAW BUCKET.

SECTION II

TM 5-2420-222-20P

(1) ITEM NO	(2) SMR CODE	(3) CAGEC	(4) PART NUMBER	(5) DESCRIPTION AND USABLE ON CODES (UOC)	(6) QTY
GROUP 74 CRANES, SHOVELS, AND EARTHMOVING EQUIPMENT COMPONENTS					
GROUP 7412 BACKHOE ATTACHMENTS					
FIG. 144 JAW BUCKET					
1	PFOZZ	12177	261-001	BUCKET, SCOOP TYPE L	1
2	PFOZZ	12177	BM150-150	BUSHING, SLEEVE USE ON SERIAL NUMBERS 319995 THRU 342573	4
3	PFOZZ	12177	BM175-238	BUSHING, SLEEVE USE ON SERIAL NUMBERS 31995 THRU 342573	2
4	PFOZZ	12177	S558X5	RING, RETAINING.....	2
5	PFOZZ	12177	146-013	PING, GROOVED, HEADLES	1
6	PFOZZ	12177	S320X43	PIN, STRAIGHT, HEADED	1
7	PFOZZ	96906	MS24665-353	PIN, COTTER	3
8	PFOZZ	12177	S220X2	FITTING, LUBRICATION	2
9	PFOZZ	12177	S320X41	PIN, STRAIGHT, HEADED	2
10	PFOZZ	12177	BL1-25-111	PIP, STRAIGHT, HEADLE	1
11	PFOZZ	12177	BL1-25-82	PIN, GROOVED, HEADLES	2
12	PFOZZ	12177	BM-175-112	BUSHING, SLEEVE	2
13	PAOZZ	12177	H-2224-10	TOOTH, SURFACE RIPPI	4
14	PFOZZ	12177	H2224-12	PIN	4
15	PFOZZ	12177	BL1-25-4	JAW ASSEMBLY	1

END OF FIGURE

144-1

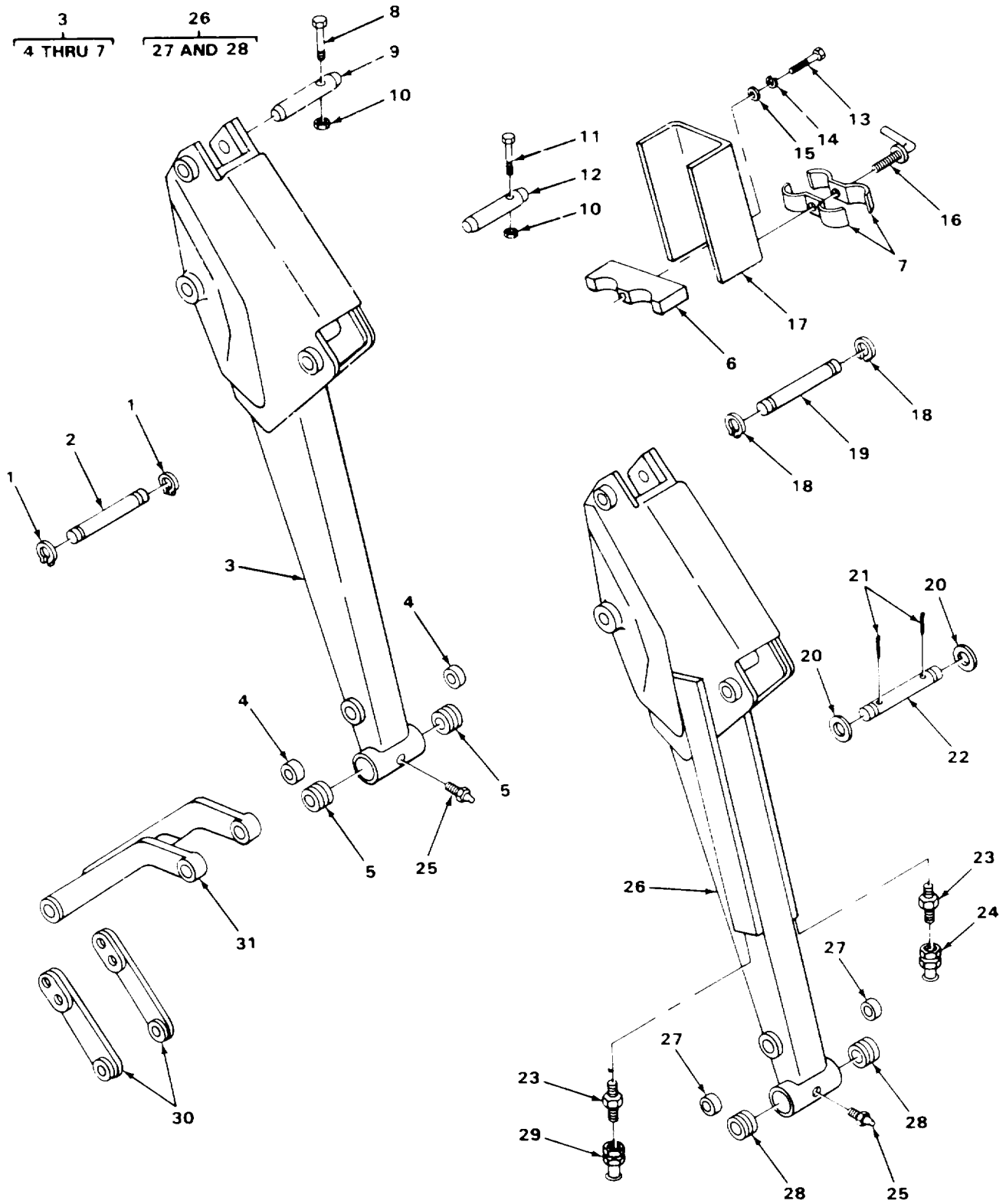

TA506583

FIGURE 145. BACKHOE DIPPERSTICK.

SECTION II

TM 5-2420-222-20P

(1) ITEM NO	(2) SMR CODE	(3) CAGEC	(4) PART NUMBER	(5) DESCRIPTION AND USABLE ON CODES (UOC)	(6) QTY
GROUP 7412 BACKHOE ATTACHMENTS					
FIG. 145 BACKHOE DIPPERSTICK					
1	PFOZZ	75160	T59445	RING, RETAINING.....	2
2	PFOZZ	75160	T34428	ROD, STRAIGHT, HEADLE	1
8	PFOZZ	75160	19H1992	SCREW, CAP, HEXAGON H.....	1
9	PFOZZ	75160	T34457	PINSTRAIGHTRHEADLE	1
* 10	PFOZZ	75160	BP12214	NUT, SELF-LOCKING, HE	2
10	PFOZZ	96906	MS51943-39	NUT, SELF-LOCKING, HE	2
11	PFOZZ	75160	19H1781	SCREW, CAP, HEXAGON H OPTIONAL	1
12	PFOZZ	15160	U15822	PIN, STRAIGHT, HEADLE OPTIONAL	1
13	PAOZZ	75160	19H1801	SCREW, CAP, HEXAGON H.....	4
14	PAOZZ	96906	MS35338-46	WASHER, LOCK	1
15	PFOZZ	75160	24H1176	WASHER, FLAT.....	4
16	PFOZZ	75160	DP21617	SCREW	1
* 17	PFOZZ	75160	DP21604	STRAP, RETAINING USE ON SERIAL	1
				NUMBERS 319995 THRU 342573	1
* 17	XBOZZ	75160	DP21606	GUARD, MECHANICAL DR.....	1
18	PFOZZ	75160	T59452	RING, RETAINING	2
19	PFOZZ	75160	T34425	PIN, GROOVED, HEADLES	1
20	PFOZZ	75160	U11649	WASHERFLAT.....	2
21	PFOZZ	75160	11H221	PIN, COTTER	2
22	PFOZZ	75160	T34425	PIN, GROOVED, HEADLES	1
23	PFOZZ	75160	CJT24970-BK	NIPPLE, BOSS.....	2
24	PFOZZ	75160	AU40879	COUPLER, QUICK.....	1
25	PFOZZ	57733	1644	FITTING, LUBRICATION STRAIGHT	1
29	PFOZZ	75160	AU40878	COUPLING ASSEMBLY, Q	1
30	PFOZZ	75160	T34427	CONNECTING LINKRIG.....	2
31	PFOZZ	75160	T39046	CONNECTING LINK, RIG.....	1

END OF FIGURE

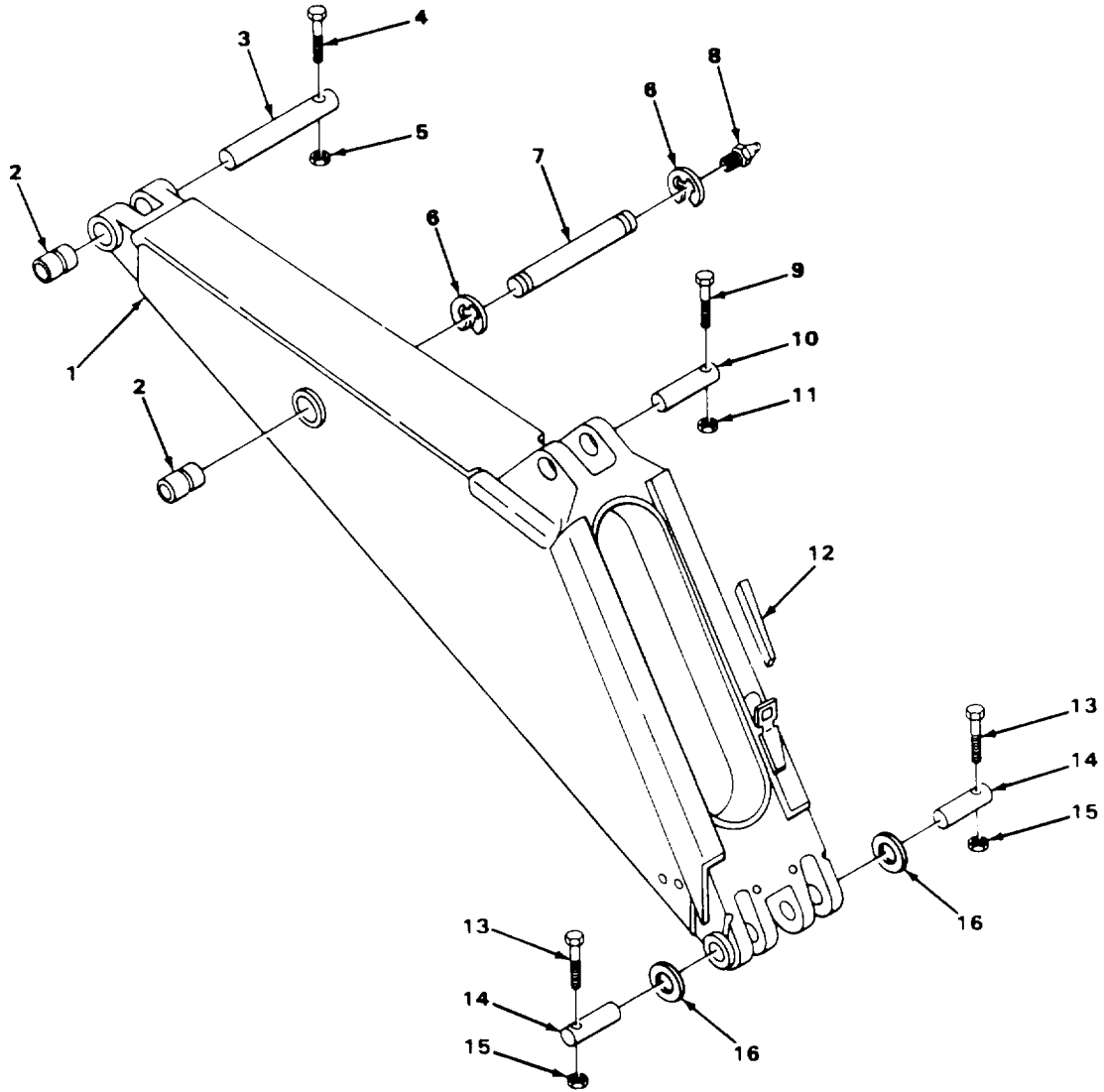

TA506584

FIGURE 146. BACKHOE BOOM, USE ON SERIAL NUMBERS 319995 THRU 342573.

SECTION II

TM 5-2420-222-20P

(1) ITEM NO	(2) SMR CODE	(3) CAGEC	(4) PART NUMBER	(5) DESCRIPTION AND USABLE ON CODES (UOC)	(6) QTY
GROUP 7412 BACKHOE ATTACHMENTS					
FIG. 146 BACKHOE BOOM, USE ON SERIAL NUMBERS 319995 THRU 342573					
6	PFOZZ	75160	U15411	RING, RETAINING.....	2
7	PFOZZ	75160	T67060	PIN, GROOVED, HEADLES BOOM CYLINDER.....	1
8	PAOZZ	75160	JD7797	FITTING, LUBRICATION STRAIGHT.....	1
9	PFOZZ	75160	19H2211	SCREW, CAP, HEXAGON H.....	1
10	PFOZZ	75160	T33947	PIN, STRAIGHT, HEADLE CROWD CYLINDER HEAD END	
11	PFOZZ	75160	BP12214	NUT, SELF-LOOKING, HE	1
12	PFOZZ	75160	T44022	WEDGE, BOOM.....	1

END OF FIGURE

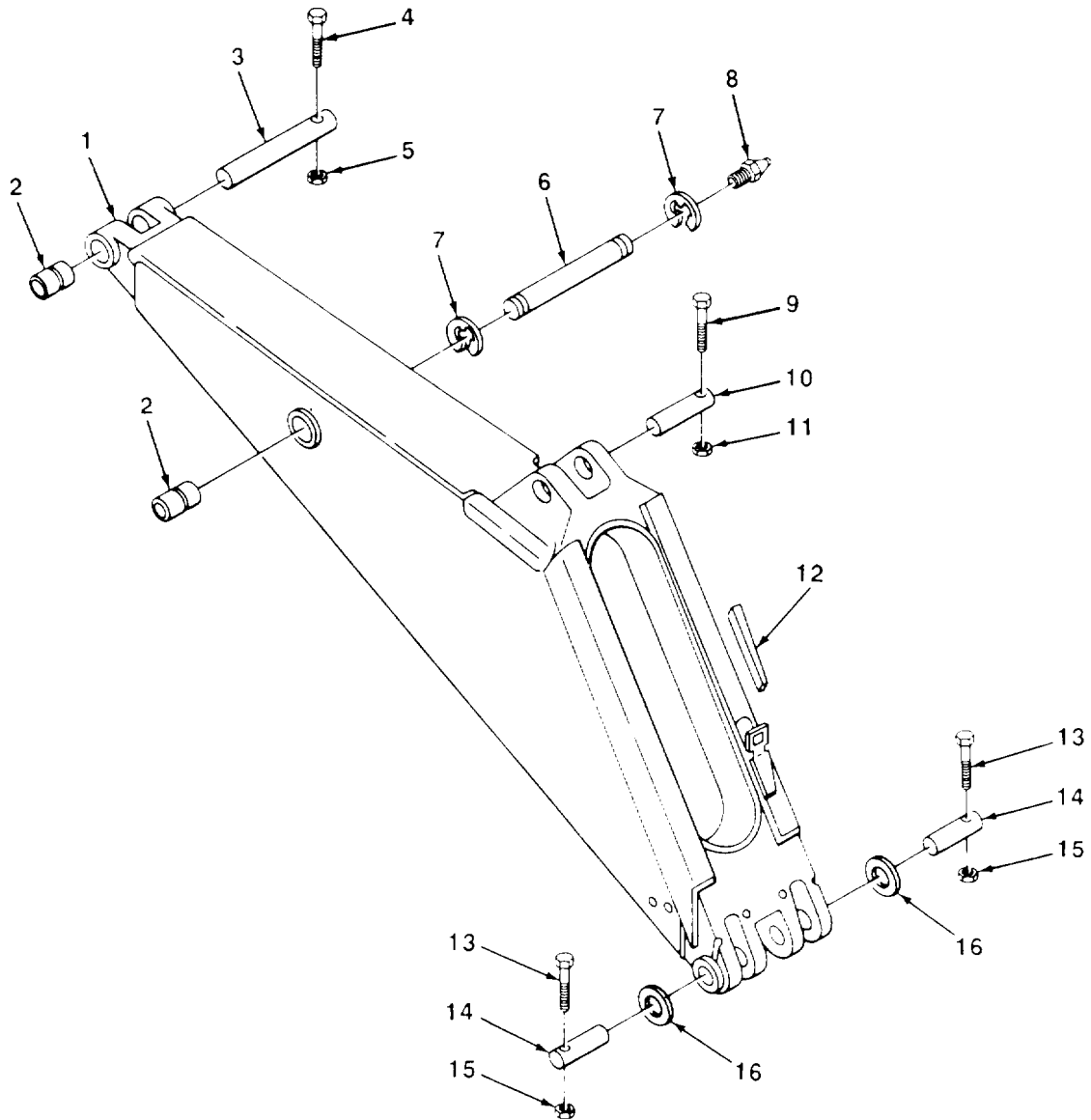

TA506585

FIGURE 147. BACKHOE BOOM, USE ON SERIAL NUMBERS 235786 THRU 235999.

SECTION II

TM 5-2420-222-20P

(1) ITEM NO	(2) SMR CODE	(3) CAGEC	(4) PART NUMBER	(5) DESCRIPTION AND USABLE ON CODES (UOC)	(6) QTY
GROUP 7412 BACKHOE ATTACHMENTS					
FIG. 147 BACKHOE BOOM, USE ON SERIAL NUMBERS 235786 THRU 235999					
6	PFOZZ	75160	T617060	PIN, GROOVED, HEADLES BOOM CYLINDER.....	1
7	PFOZZ	75160	T33945	SPACER, PLATE	2
8	PAOZZ	75160	J07797	FITTING, LUBRICATION STRAIGHT	2
* 9	PFOZZ	75160	19H2211	SCREW, CAP, HEXAGON H.....	1
* 10	PFOZZ	75160	T33947	PIN, STRAIGHT, HEADLE CROWN CYLINDER	1
HEAD END					
* 11	PFOZZ	96906	MS51943-39	NUT, SELF-LOCKING, HE	1
* 12	PFOZZ	75160	T44022	WEDGE, BOOM.....	1

END OF FIGURE

147-1

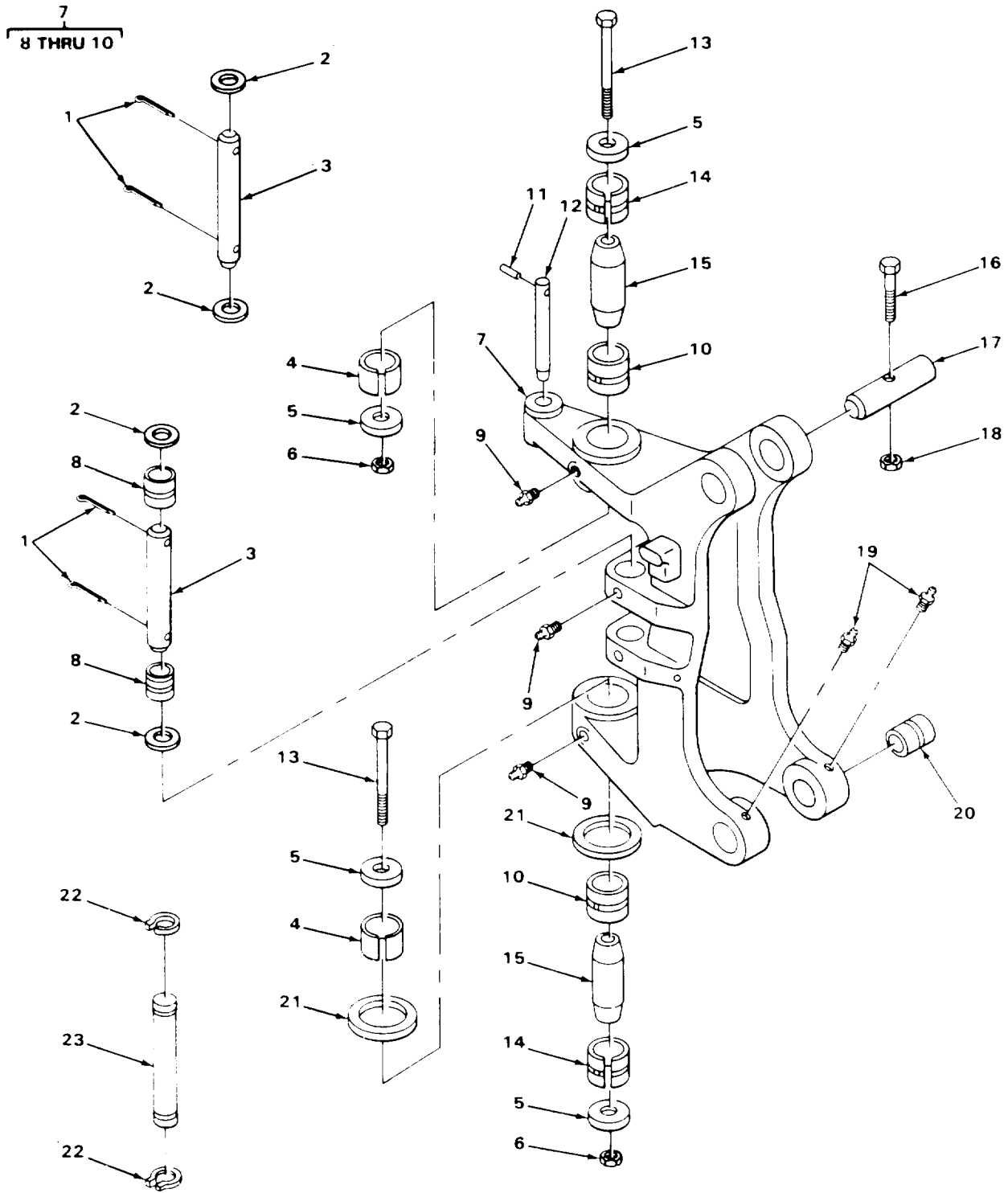

TA506586

FIGURE 148. BACKHOE SWING FRAME, USE ON SERIAL NUMBERS 31995 THRU 34253.

SECTION II

TM 5-2420-222-20P

(1) ITEM NO	(2) SMR CODE	(3) CAGEC	(4) PART NUMBER	(5) DESCRIPTION AND USABLE ON CODES (UOC)	(6) QTY
GROUP 7412 BACKHOE ATTACHMENTS					
FIG. 148 BACKHOE SWING FRAME, USE ON SERIAL NUMBERS 319995 THRU 342573					
* 1	PFOZZ	96906	MS524665-627	PIN, COTTER	4
* 1	PFOZZ	75160	11H221	PIN, COTTER	4
* 2	PFOZZ	75160	U11649	WASHER, FLAT	4
3	PFOZZ	75160	T37598	PIN, STRAIGHT, HEADLE	2
9	PAOZZ	75160	JD7797	.FITTING, LUBRICATION	8
11	PFOZZ	75160	34H321	PIN, SPRING.....	1
12	PFOZZ	75160	AT 101652	PIN, STRAIGHT, HEADLE.....	1
16	PFOZZ	75160	19H2211	SCREW, CAP, HEXAGON H.....	1
17	PFOZZ	75160	T33685	PIN, STRAIGHT, HEADLE.....	1
18	PFOZZ	75160	BP12214	NUT, SELF-LOCKING, HE	1
19	PFOZZ	75160	JD7788	FITTING, LUBRICATION	2

END OF FIGURE

148-1

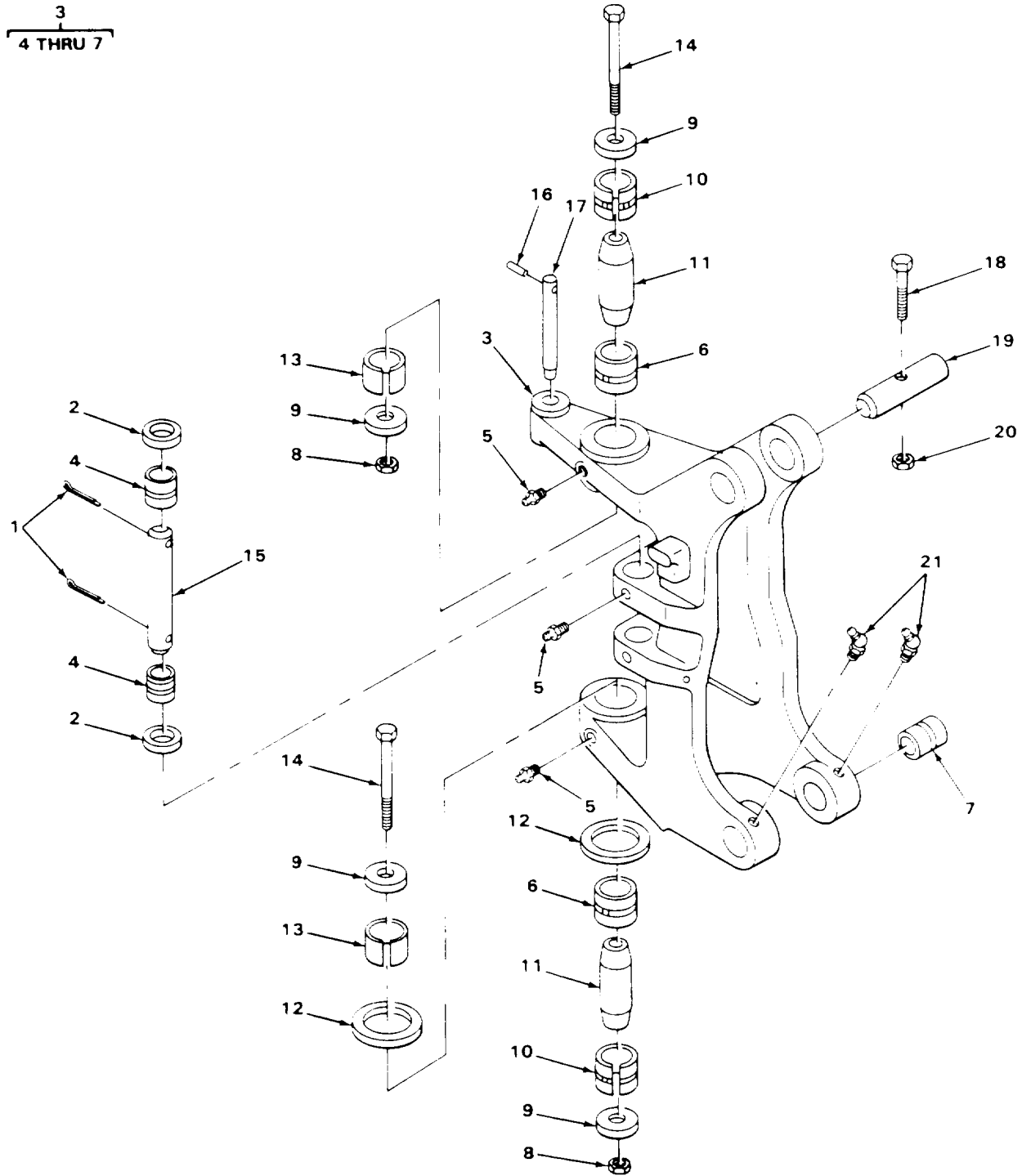

TA506587

FIGURE 149. BACKHOE SWING FRAME, USE ON SERIAL NUMBERS 235786 THRU 235999.

SECTION II

TM 5-2420-222-20P

(1) ITEM NO	(2) SMR CODE	(3) CAGEC	(4) PART NUMBER	(5) DESCRIPTION AND USABLE ON CODES (UOC)	(6) QTY
GROUP 7412 BACKHOE ATTACHMENTS					
FIG. 149 BACKHOE SWING FRAME, USE ON SERIAL NUMBERS 235786 THRU 235999					
1	PFOZZ	75160	11H221	PIN, COTTER	4
2	PFOZZ	75160	U11649	WASHER, FLAT	4
5	PAOZZ	75160	JD7797	FITTING, LUBRICATION STRAIGHT	6
15	PFOZZ	75160	T37598	PIN, STRAIGHT, HEADLE SWING CYLINDER	2
				ROD END	
16	PFOZZ	75160	34H321	PIN, SPRING.....	1
17	PFOZZ	75160	AT101652	PIN, STRAIGHT, HEADLE SWING LOOK	1
18	PFOZZ	75160	19H2211	SCREW, CAP, HEXAGON H.....	1
19	PFOZZ	75160	T33685	PIN, STRAIGHT, HEADLE BOOM CYLINDER	1
				ROD END	
20	PFOZZ	96906	MS51943-39	NUT, SELF-LOOKING, HE	1
21	PFOZZ	75160	JD7788	FITTING, LUBRICATION 45 DEGREES	2

END OF FIGURE

149-1

2
3

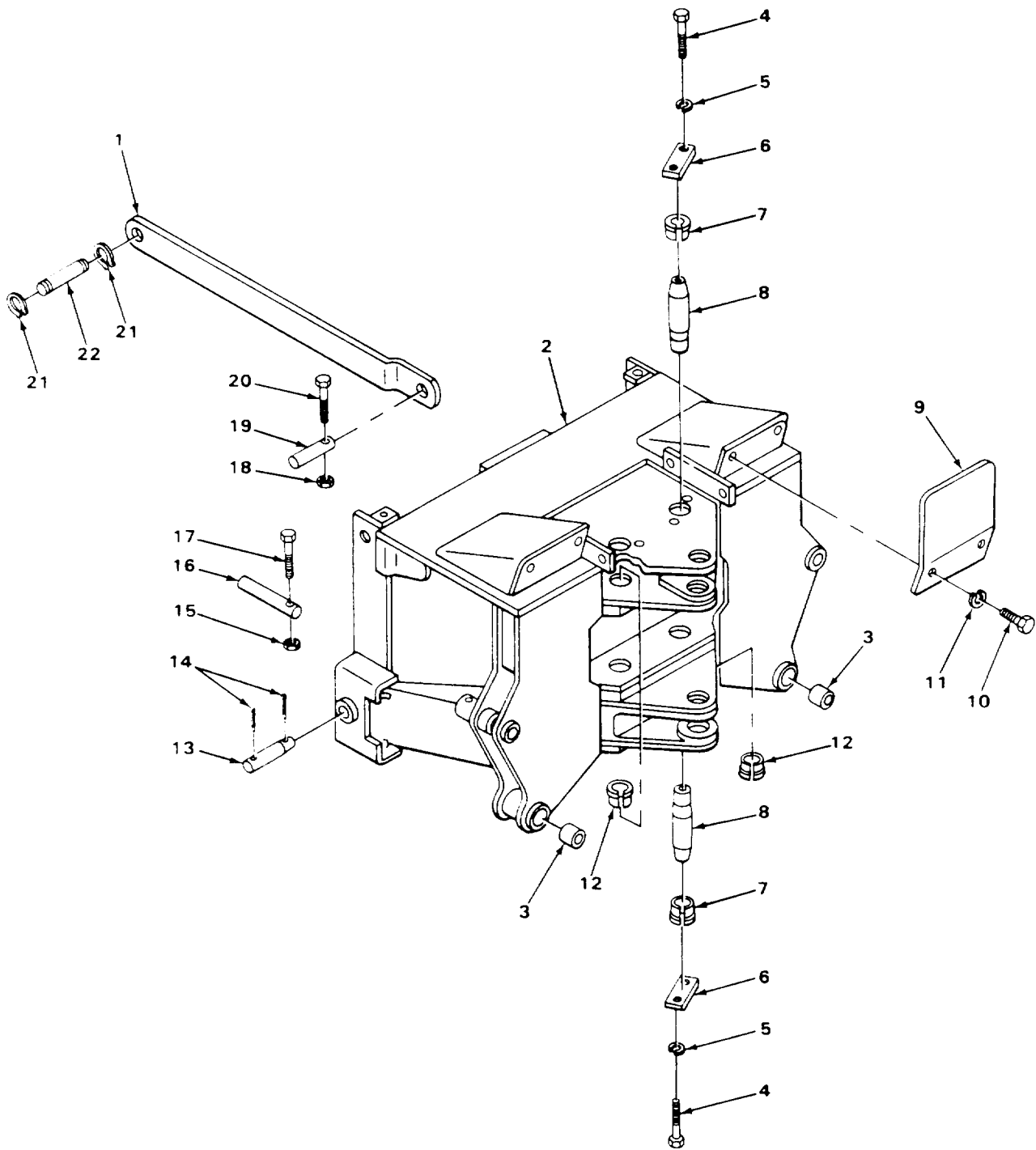

TA506588

FIGURE 150. BACKHOE MAIN FRAME AND TIE BARS, USE ON SERIAL NUMBERS 319995 THRU 342573.

SECTION II

TM 5-2420-222-20P

(1) ITEM NO	(2) SMR CODE	(3) CAGEC	(4) PART NUMBER	(5) DESCRIPTION AND USABLE ON CODES (UOC)	(6) QTY
GROUP 7412 BACKHOE ATTACHMENTS					
FIG. 150 BACKHOE MAIN FRAME AND TIE BARS, USE ON SERIAL NUMBERS 31995 THRU 342573					
4	PFOZZ	75160	19H1847	SCREW, CAP, HEXAGON H.....	8
5	PFOZZ	96906	MS35338-50	WASHER , LOCK.....	8
6	PFOZZ	75160	U43436	SPACER, PLATE	4
7	PFOZZ	75160	U43435	BUSHING, SLEEVE OUTER	4
8	PFOZZ	75160	U43433	PIN, SHOULDER, HEADLE	4

END OF FIGURE

150-1

2

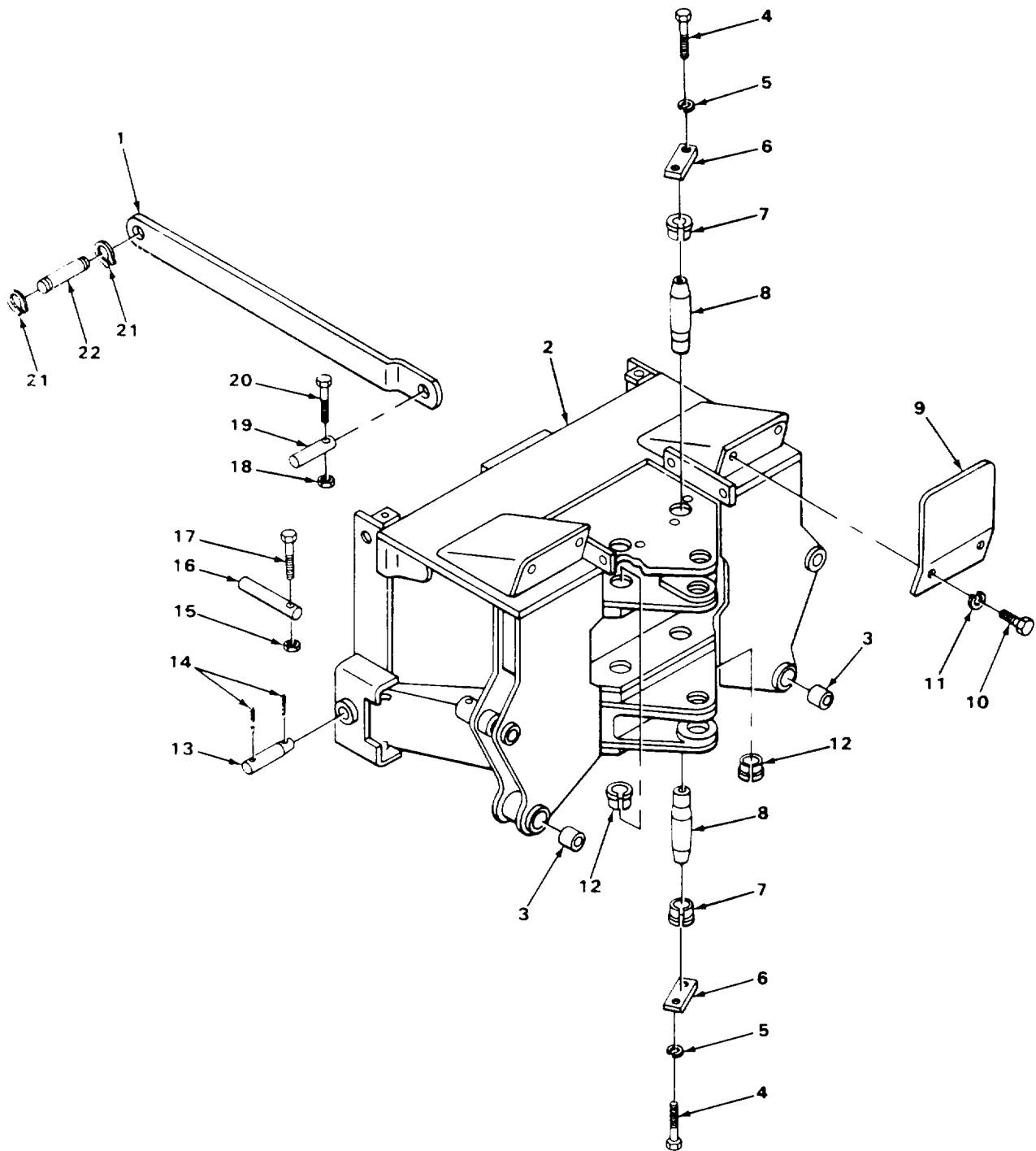

TA506589

FIGURE 151. BACKHOE MAIN FRAME AND TIE BARS, USE ON SERIAL NUMBERS 235786 THRU 235999.

SECTION II

TM 5-2420-222-20P

(1) ITEM NO	(2) SMR CODE	(3) CAGEC	(4) PART NUMBER	(5) DESCRIPTION AND USABLE ON CODES (UOC)	(6) QTY
GROUP 7412 BACKHOE ATTACHMENTS					
FIG. 151 BACKHOE MAIN FRAME AND TIE BARS, USE ON SERIAL NUMBERS 235786 THRU 235999					
4	PFOZZ	75160	19H1847	SCREW, CAP, HEXAGON H.....	8
5	PFOZZ	96906	MS35338-50	WASHER, LOCK.....	8
6	PFOZZ	75160	U43436	SPACE, PLATE.....	4
7	PFOZZ	75160	U43435	BUSHING, SLEEVE OUTER.....	4
8	PFOZZ	75160	U43433	PIN, SHOULDER, HEADLE.....	4

END OF FIGURE

151-1

2
3 AND 4

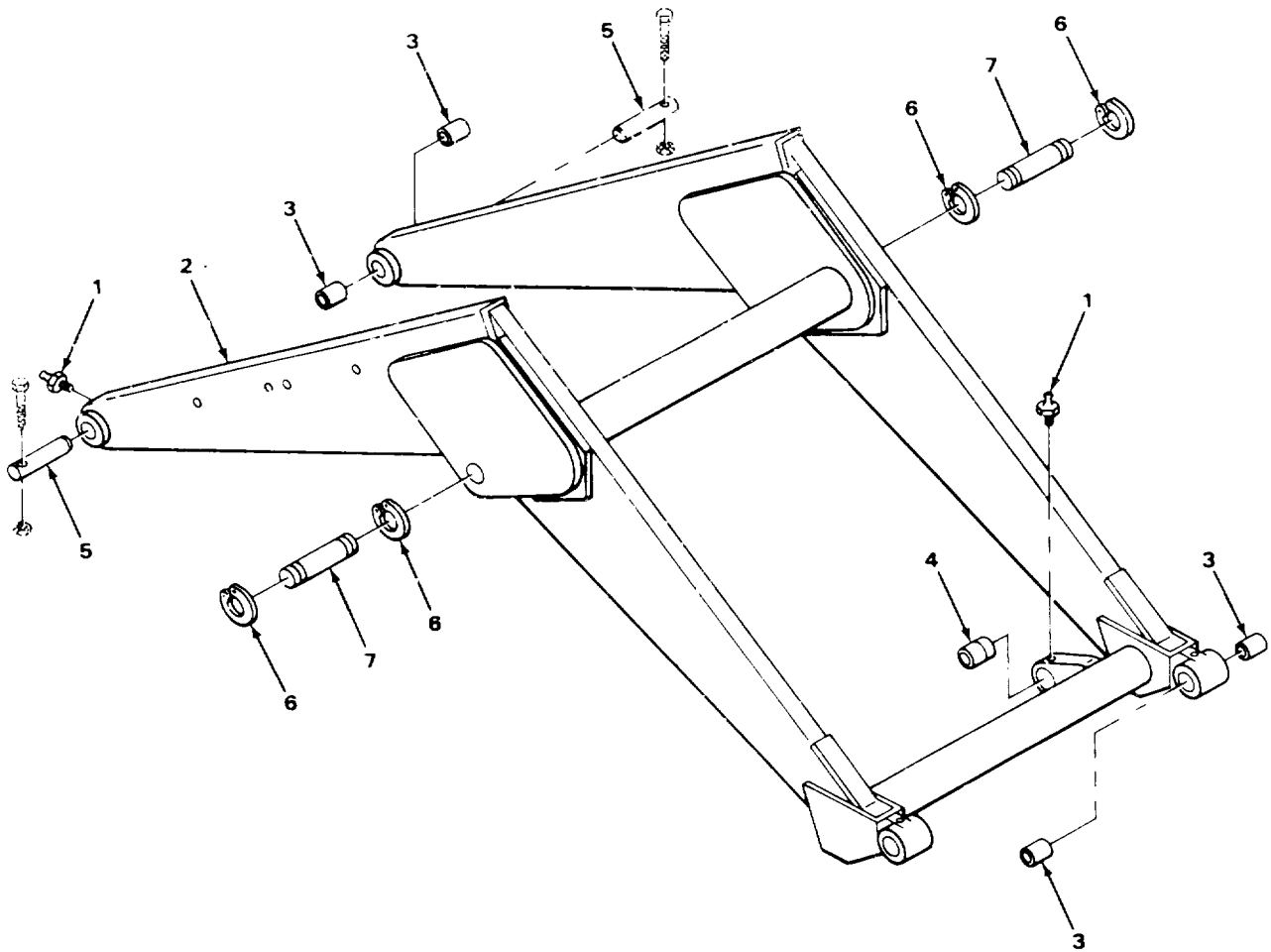

TA506590

FIGURE 152. LOADER.

SECTION II

TM 5-2420-222-20P

(1) ITEM NO	(2) SMR CODE	(3) CAGEC	(4) PART NUMBER	(5) DESCRIPTION AND USABLE ON CODES (UOC)	(6) QTY
				GROUP 7437 LOADER BUCKET ASSEMBLY OR FORKLIFT	
				FIG. 152 LOADER	
1	PFOZZ	75160	JD7798	FITTING, LUBRICATION STRAIGHT.....	4
6	PFOZZ	75160	U16068	RING, RETAINING.....	4
7	PFOZZ	75160	T40635	PIN, GROOVED, HEADLES	2

END OF FIGURE

152-1

1
PARTS

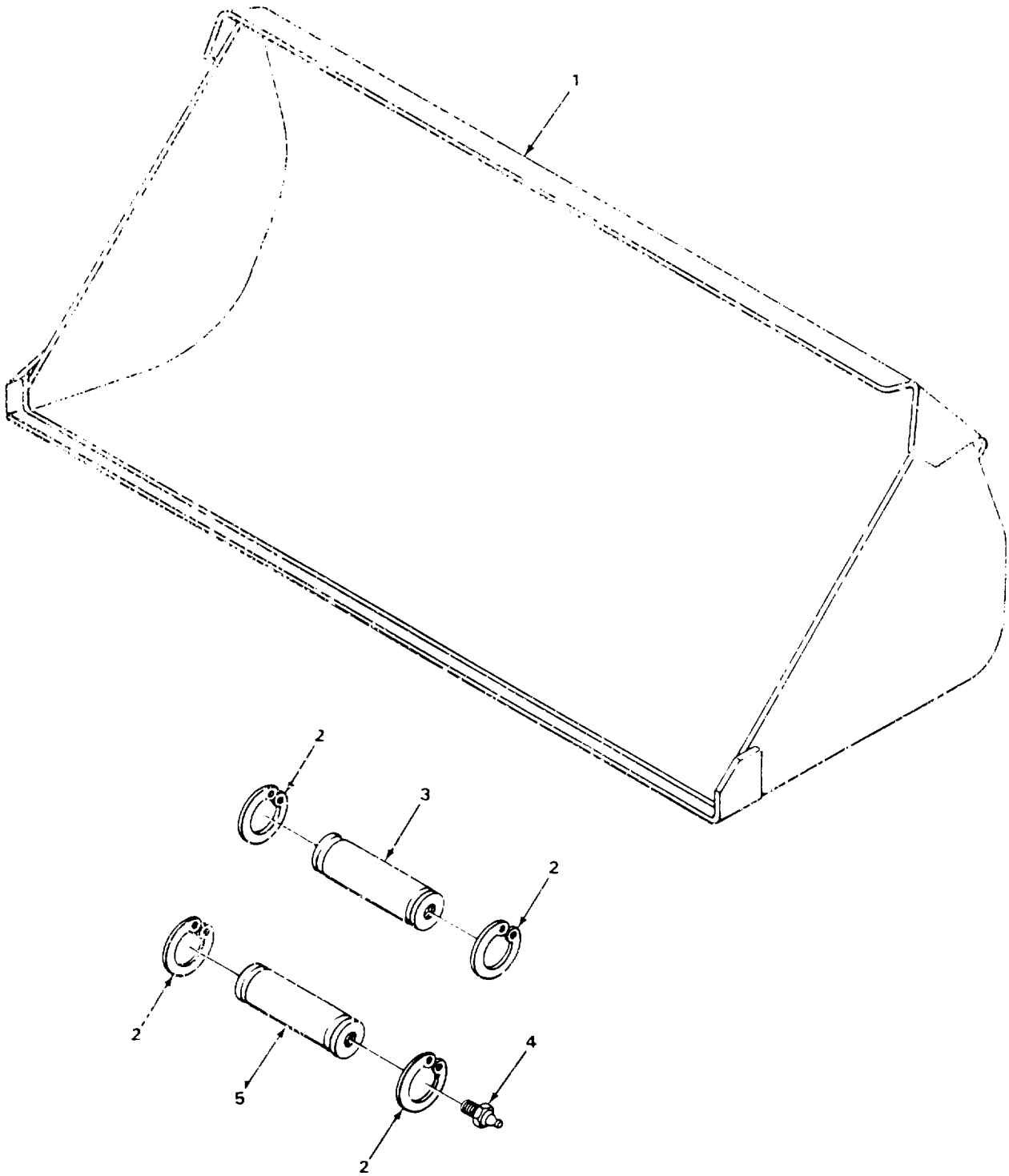

TA506591

FIGURE 153. BUCKET.

SECTION II

TM 5-2420-222-20P

(1) ITEM NO	(2) SMR CODE	(3) CAGEC	(4) PART NUMBER	(5) DESCRIPTION AND USABLE ON CODES (UOC)	(6) QTY
				GROUP 7437 LOADER BUCKET ASSEMBLY OR FORKLIFT	
				FIG. 153 BUCKET	
1	PFOZZ	66545	125GP	BUCKET, SCOOP TYPE L	1
* 2	PFOZZ	75160	U16068	.RING, RETAINING.....	8
3	PFOZZ	75160	T40638	.PIN BUCKET TO TILT LINK	2
4	PFOZZ	57733	1644	.FITTING, LUBRICATION STRAIGHT	2
5	PFOZZ	75160	T40637	.PIN, GROOVED, HEADLES BUCKET TO LIFT ARM	2

END OF FIGURE

153-1

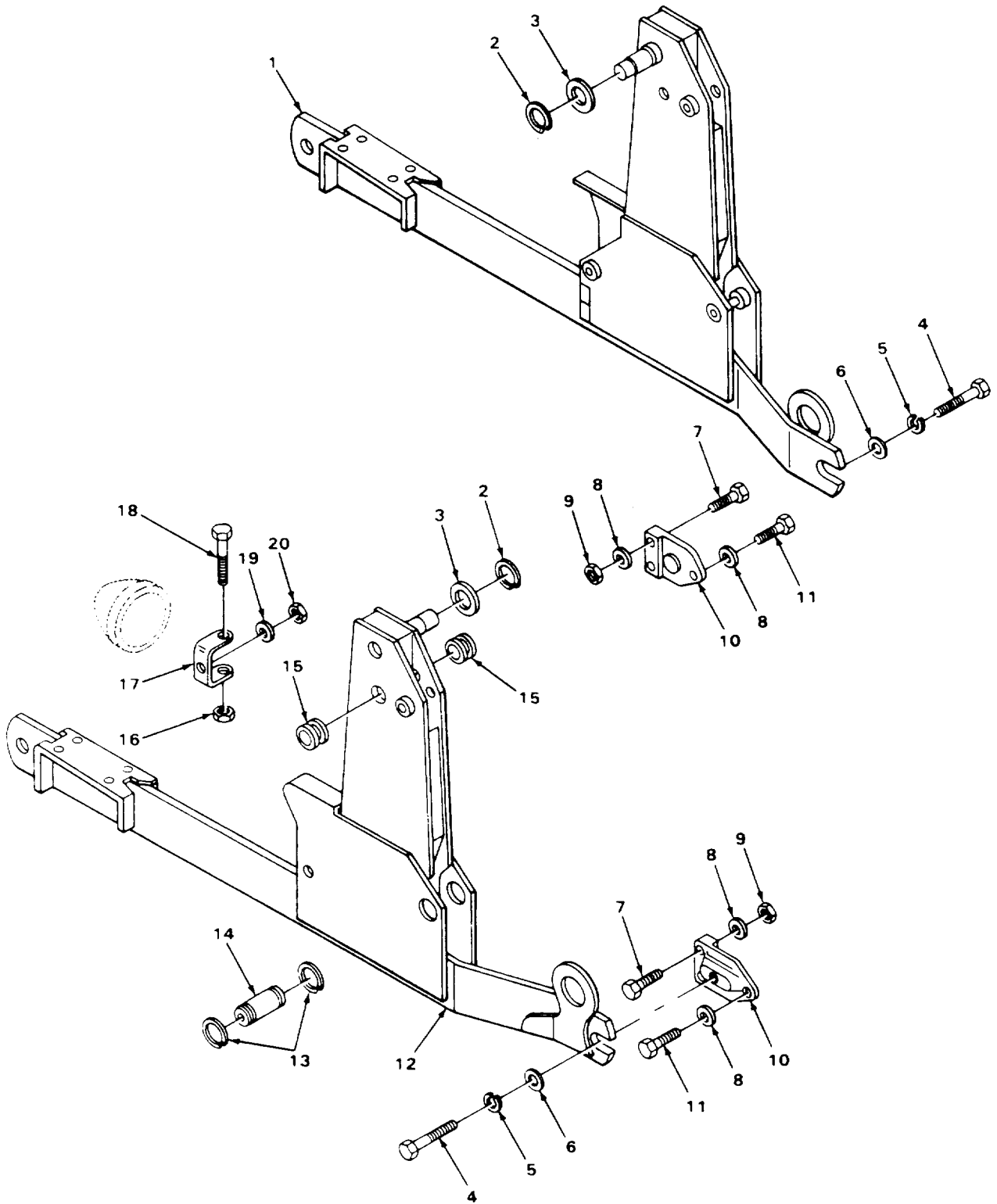

TA506592

FIGURE 154. LOADER SIDE FRAMES.

SECTION II

TM 5-2420-222-20P

(1) ITEM NO	(2) SMR CODE	(3) CAGEC	(4) PART NUMBER	(5) DESCRIPTION AND USABLE ON CODES (UOC)	(6) QTY
				GROUP 7437 LOADER BUCKET ASSEMBLY OR FORKLIFT	
				FIG. 154 LOADER SIDE FRAMES	
13	PFOZZ	75160	U16068	RING, RETAINING.....	4
14	PFOZZ	75160	T40636	PIN, GROOVED, HEADLES	2
16	PFOZZ	96906	MS17830-6C	NUT, SELF-LOOKING, HE	2
18	PFOZZ	96906	MS90727-74	SCREW, CAP, HEXAGON H.....	2

END OF FIGURE

154-1

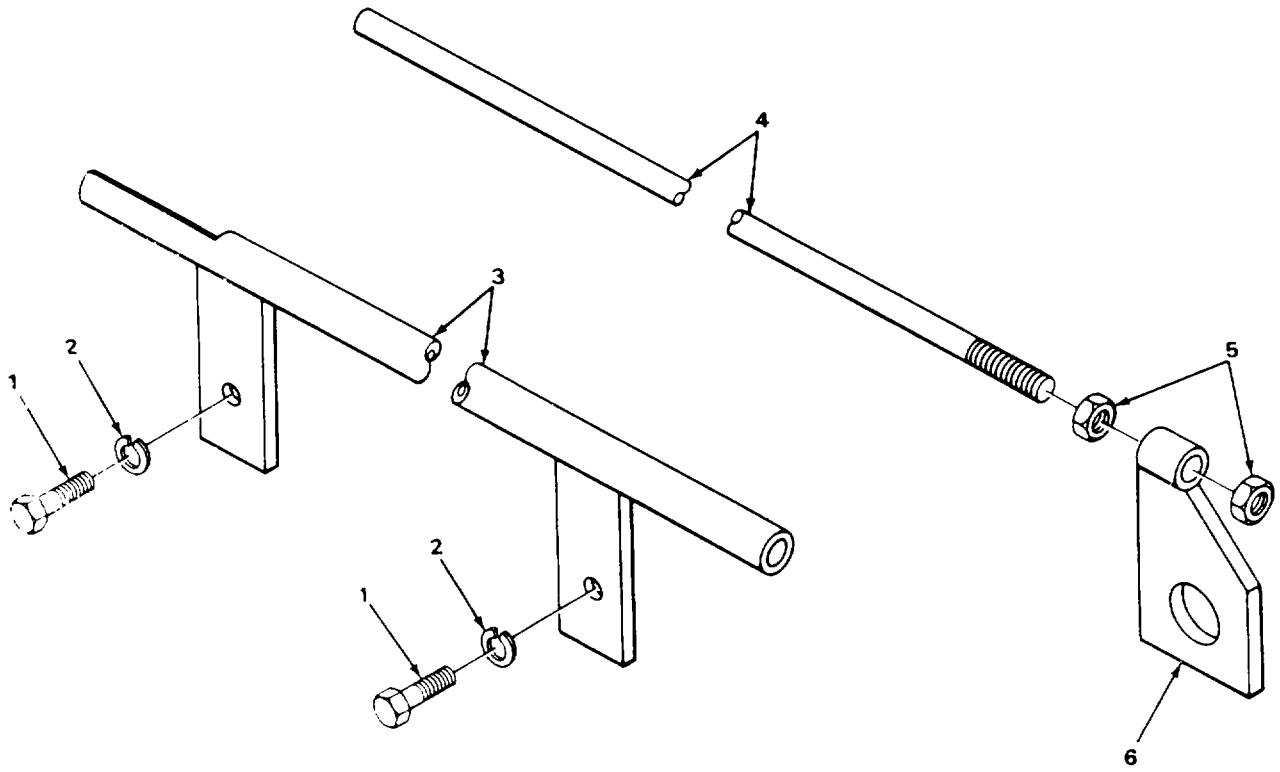

TA506593

FIGURE 155. BUCKET LEVEL INDICATOR.

SECTION II

TM 5-2420-222-20P

(1) ITEM NO	(2) SMR CODE	(3) CAGEC	(4) PART NUMBER	(5) DESCRIPTION AND USABLE ON CODES (UOC)	(6) QTY
				GROUP 7437 LOADER BUCKET ASSEMBLY OR FORKLIFT	
				FIG. 155 BUCKET LEVEL INDICATOR	
1	PAOZZ	75160	19H2284	SCREW, CAP, HEXAGON, H.....	4
2	PAOZZ	96906	MS35338-46	WASHER, LOCK.....	4
3	PFOZZ	75160	AT35472	LEVEL INDICATOR	2
4	PFOZZ	75160	U44449	ROD, THREADED END BUCKET INDICATOR	2
5	PFOZZ	75160	14H813	NUT, PLAIN, HEXAGON	4
6	PFOZZ	75160	AT32956	LEVER, REMOTE CONTRO	2

END OF FIGURE

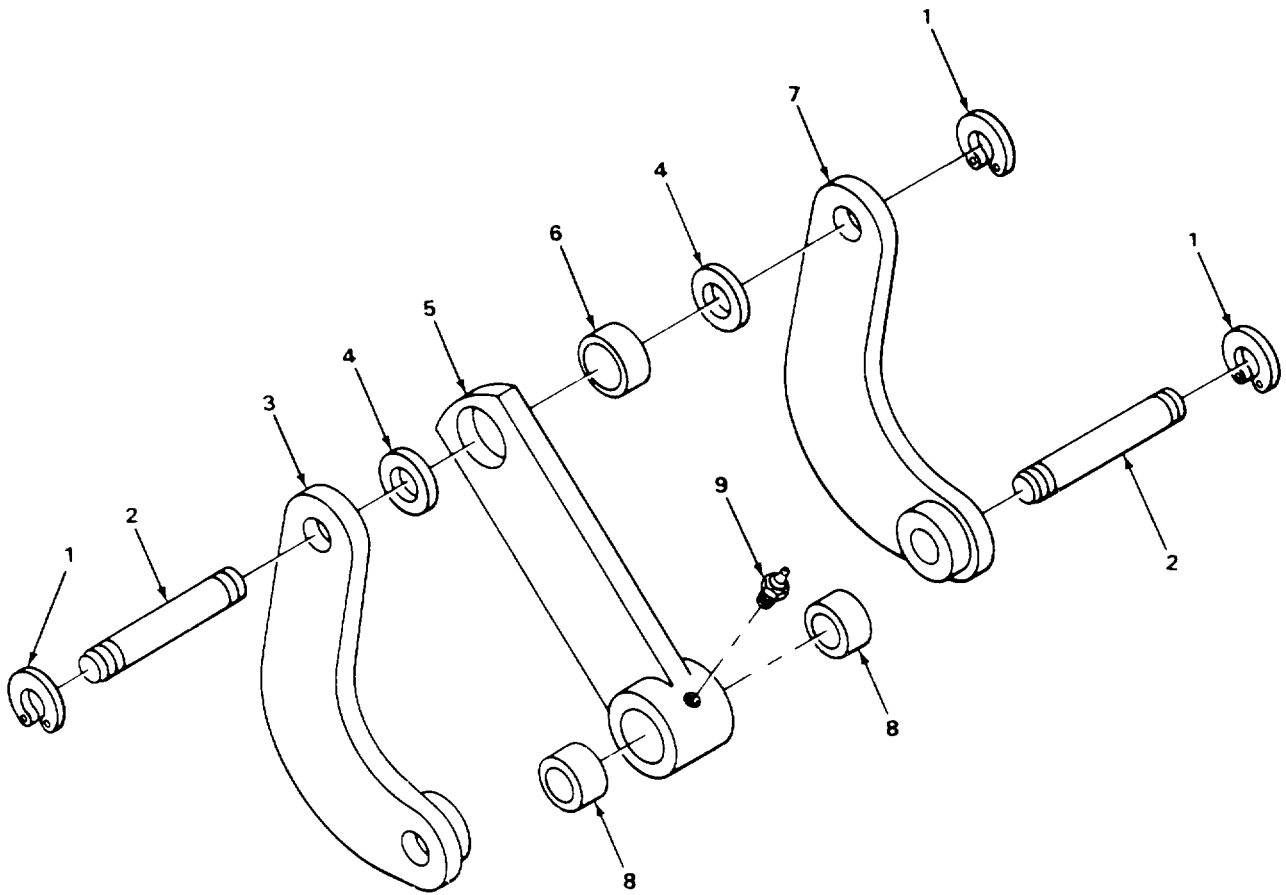

TA506594

FIGURE 156. LOADER BUCKET LINKAGE.

SECTION II

TM 5-2420-222-20P

(1) ITEM NO	(2) SMR CODE	(3) CAGEC	(4) PART NUMBER	(5) DESCRIPTION AND USABLE ON CODES (UOC)	(6) QTY
				GROUP 7437 LOADER BUCKET ASSEMBLY OR FORKLIFT	
				FIG. 156 LOADER BUCKET LINKAGE	
* 1	PFOZZ	75160	U16068	RING, RETAINING.....	8
2	PFOZZ	75160	T38678	PIN, STRAIGHT, HEADLE.....	4
3	PFOZZ	75160	AT37498	CONNECTING LINK, RIG OUTER, RH AND INNER, LH	2
4	PFOZZ	75160	24H1542	WASHER, FLAT.....	2
5	PFOZZ	75160	AT32895	CONNECTING LINK, RIG.....	2
6	PFOZZ	75160	U11121	BUSHING, SLEEVE BUCKET LINK.....	2
7	PFOZZ	75160	AT37499	CONNECTING LINK, RIG INNER, RH AND OUTER, LH	2
8	PFOZZ	75160	T34259	BUSHING, SLEEVE BUCKET LINK.....	4
9	PFOZZ	75160	JD7798	FITTING, LUBRICATION STRAIGHT.....	2

END OF FIGURE

156-1

SECTION II

TM 5-2420-222-20P

(1) ITEM NO	(2) SMR CODE	(3) CAGEC	(4) PART NUMBER	(5) DESCRIPTION AND USABLE ON CODES (UOC)	(6) QTY
GROUP 95 GENERAL USE STANDARDIZED PARTS					
GROUP 9501 BULK MATERIEL					
FIG. BULK					
* 1	PAOZZ	75160	R68281	HOSE ASSEMBLY, METAL.....	V
* 2	XDOZZ	75160	T35690	HOSE, NONMETALLIC	V
* 3	PFOZZ	75160	T61939	HOSE, NONMETALLIC	V
* 4	PFOZZ	75160	U11186	HOSE, NONMETALLIC	V
* 5	PFOZZ	75160	R58921	HOSE, NONMETALLIC	V
* 6	PFOZZ	75160	R57300	HOSE, NONMETALLIC	V
* 7	PFOZZ	75160	AT32064	HOSE, PREFORMED	V
* 8	PFOZZ	75160	R35416	STRIP, PACKING.....	V
* 9	PFOZZ	75160	T34589	TUBE	V
* 10	PFOZZ	75160	R32007	WIRE	V
* 11	PFOZZ	75160	R32008	WIRE, ELECTRICAL.....	V

END OF FIGURE

BULK-1

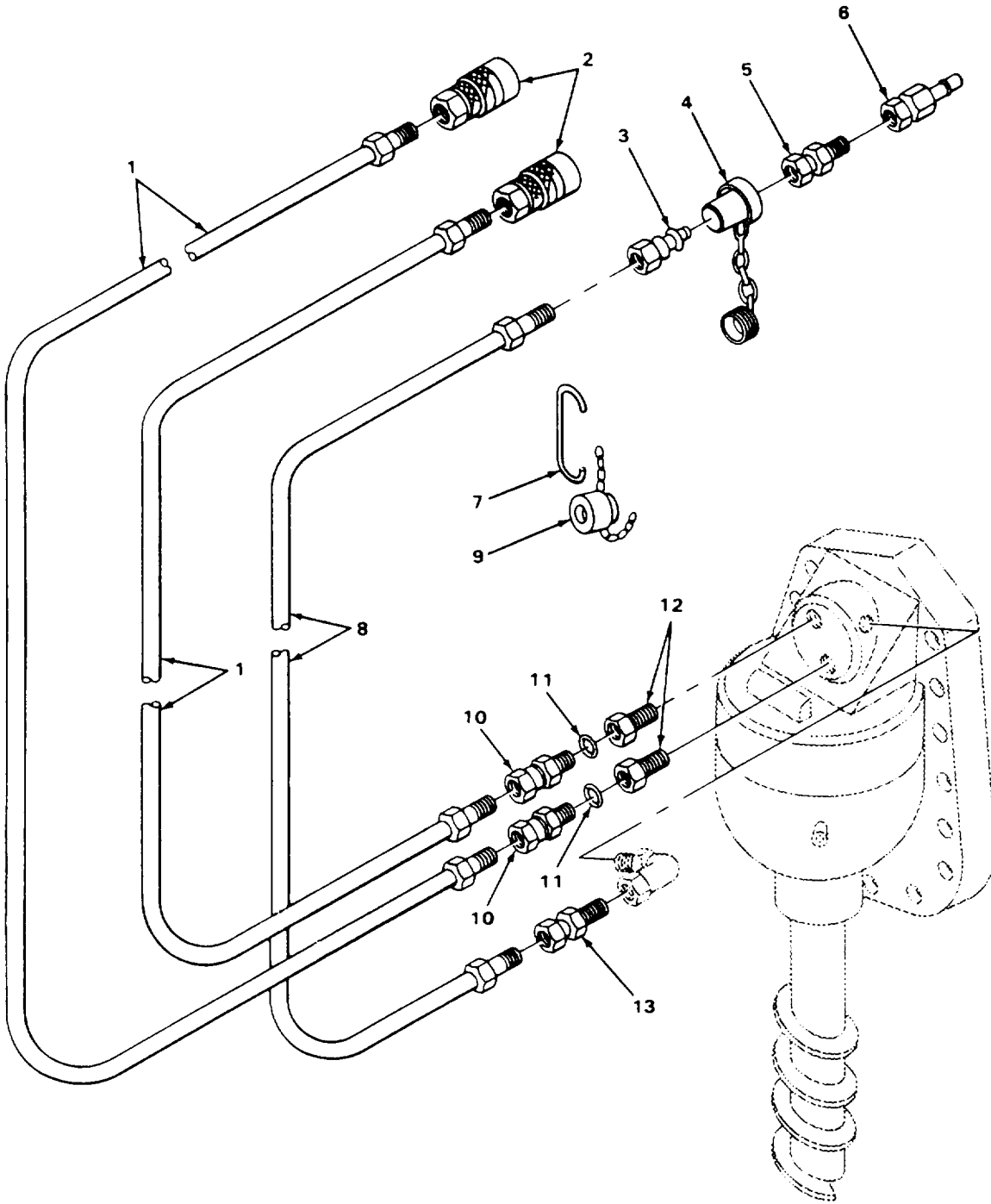

TA506596

FIGURE 157. AUGER HYDRAULIC HOSES AND RELATED PARTS.

SECTION II

TM 5-2420-222-20P

(1) ITEM NO	(2) SMR CODE	(3) CAGEC	(4) PART NUMBER	(5) DESCRIPTION AND USABLE ON CODES (UOC)	(6) QTY
GROUP 99 PARIS PECULIAR					
GROUP 9901 MULTILISTED PARTS					
FIG. 157 AUGER HYDRAULIC HOSES AND RELATED PARTS					
1	PFOZZ	75160	AU40400	HOSE ASSEMBLY, NONME TO QUICK COUPLERS ON BUCKET CYLINDER	2
2	PFOZZ	01276	5600-8-10S	COUPLING ASSEMBLY, Q USE ON SERIAL NUMBERS 319995 THRU 342573	1
3	PFOZZ	75160	AH15939	COUPLING ASSEMBLY, Q USE ON SERIAL NUMBERS 319995 THRU 342573	1
4	PFOZZ	75160	AH83821	CAP, PROTECTIVE ,DUST USE ON SERIAL NUMBERS 319995 THRU 342573	1
5	PFOZZ	75160	L2305CU	UNION, PIPE USE ON SERIAL NUMBERS 235786 THRU 235999	1
6	PFOZZ	75160	AU40876	COUPLING ASSEMBLY, USE ON SERIAL NUMBERS 235786 THRU 235999	1
7	PFOZZ	96906	MS3367-1-9	STRAP, TIEDOWN, ELECT USE ON SERIAL NUMBERS 235786 THRU 235999	1
8	PFOZZ	75160	AU11380	HOSE ASSEMBLY USE ON SERIAL NUMBERS 235786 THRU 235999	1
8	PFUZZ	75160	DP21795	HOSE ASSEMBLY, NONME USE ON SERIAL NUMBERS 319995 THRU 342573	1
9	PFOZZ	75160	AU40876	CAP, PROTECTIVE, DUST USEON SERIAL NUMBERS 235786 THRU 235999	1
10	PFOZZ	63906	12BC-8UFS	ADAPTER, STRAIGHT, PI USE ON SERIAL NUMBERS 319995 THRU 342573	1
11	PAOZZ	75160	U12547	PACKING, PREFORMED	2
12	PFOZZ	75160	DPZ1779	REDUCER, TUBE USE ON SERIAL NUMBERS 235786 THRU 235999	2
13	PFOZZ	75160	AH17169	ADAPTER, STRAIGHT, HO USE ON SERIAL NUMBERS 235786 THRU 235999	1

END OF FIGURE

4
5

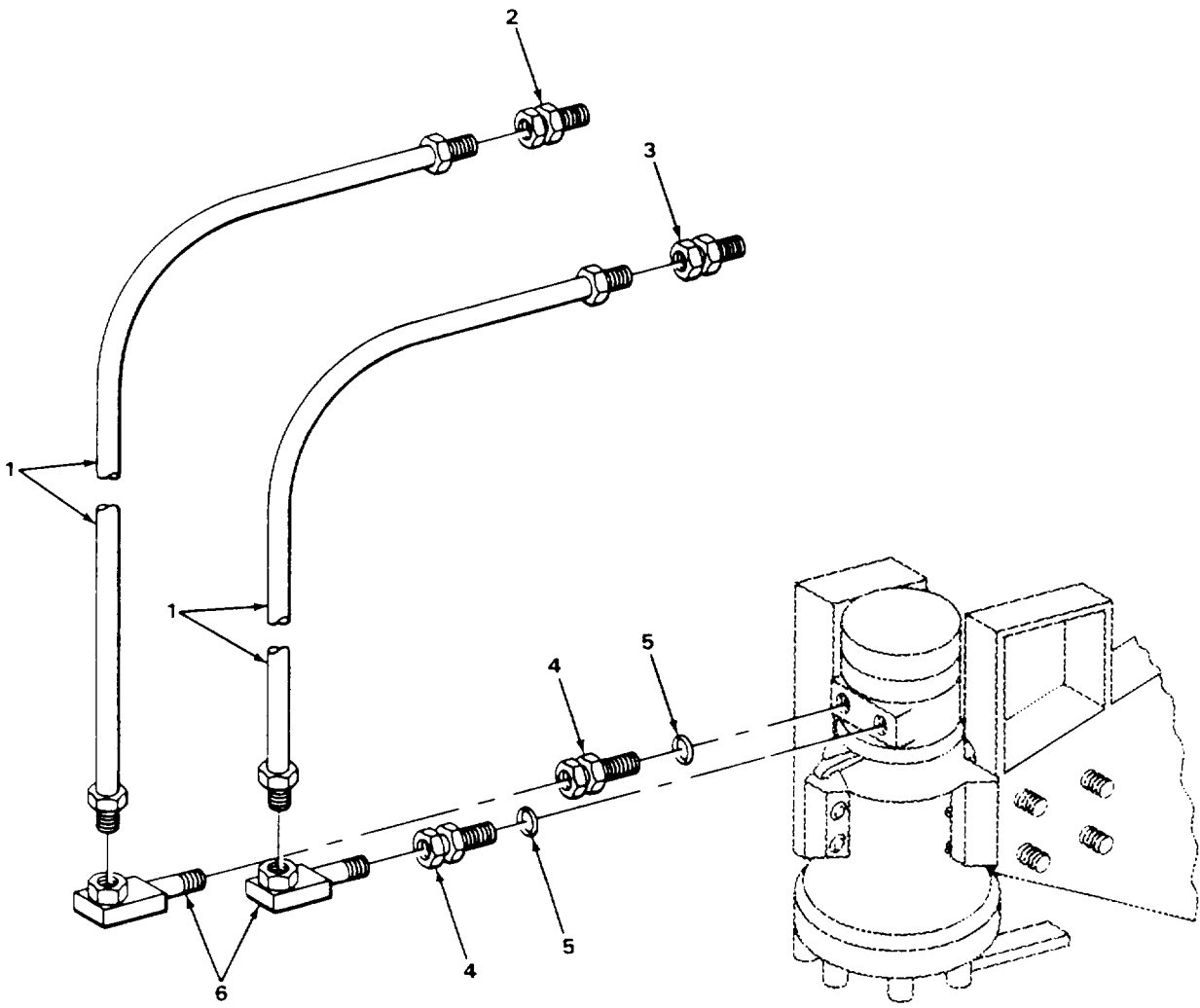

TA506597

FIGURE 158. IMPACTOR LINES AND FITTINGS.

SECTION II

TM 5-2420-222-20P

(1) ITEM NO	(2) SMR CODE	(3) CAGEC	(4) PART NUMBER	(5) DESCRIPTION AND USABLE ON CODES (UOC)	(6) QTY
GROUP 9901 MULTILISTED PARTS					
FIG. 158 IMPACTOR LINES AND FITTINGS					
1	PFOZZ	75160	AU11775	HOSE ASSEMBLY, NONME	2
2	PFOZZ	75160	AU40879	ADAPTER, STRAIGHT, PI NONMETALLIC	1
3	PFOZZ	75160	AU40878	COUPLING ASSEMBLY, Q NONMETALLIC.....	1
4	PFOZZ	75166	AU12217	ADAPTER, STRAIGHT, PI.....	2
5	PAOZZ	75160	R26906	.PACKING, PREFORMED	1
6	PFOZZ	75160	AP23222	ELBOW, PIPE 90 DEGREES	2

END OF FIGURE

158-1

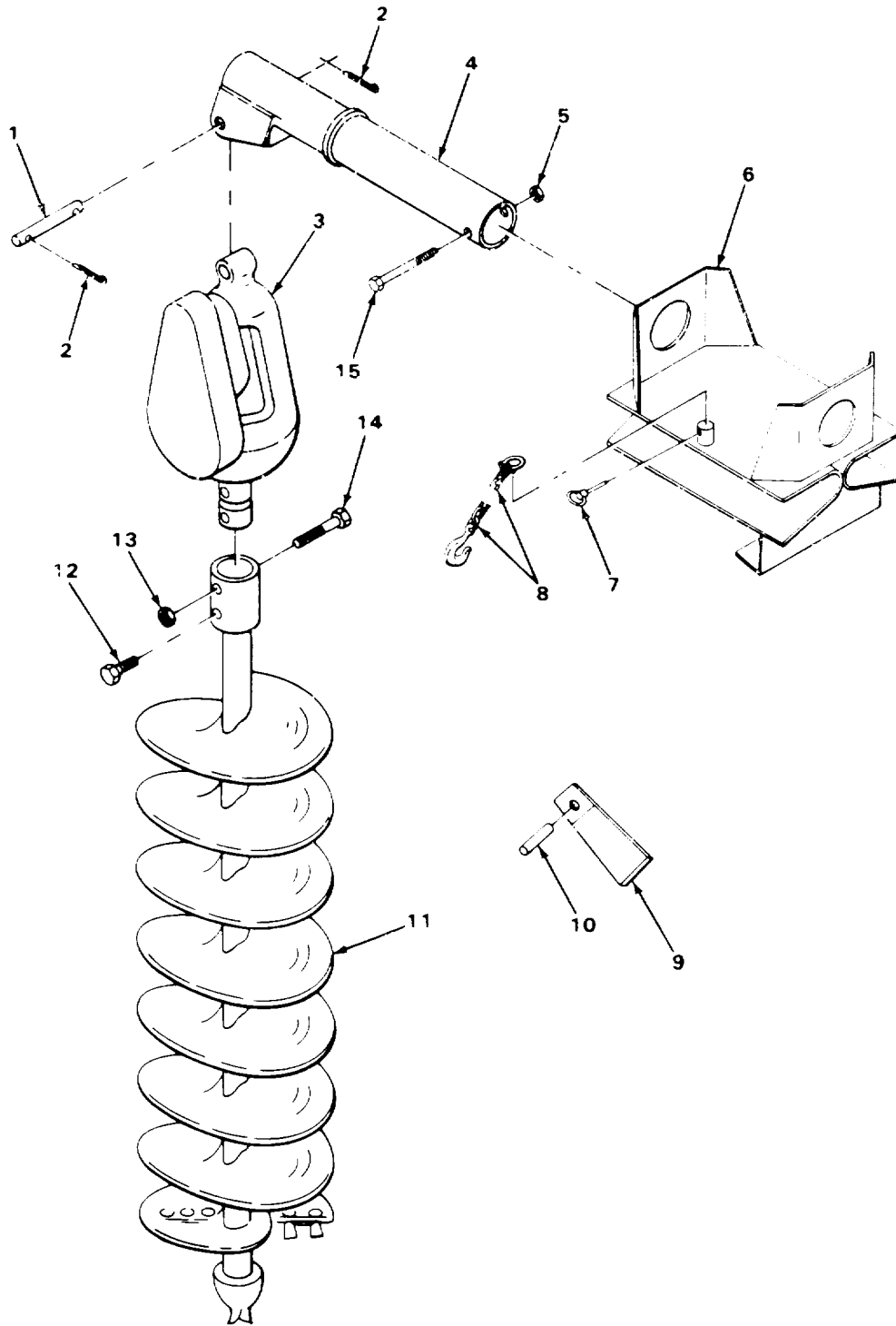

TA506598

FIGURE 159. HYDRAULIC EARTH DRILL.

SECTION II

TM 5-2420-222-20P C01

(1) ITEM NO	(2) SMR CODE	(3) CAGEC	(4) PART NUMBER	(5) DESCRIPTION AND USABLE ON CODES (UOC)	(6) QTY
GROUP 9901 MULTILISTED PARTS					
FIG. 159 HYDRAULIC EARTH DRILL					
1	PFOZZ	75160	A18064	PIN	1
2	PFOZZ	96906	MS24665-751	PIN, COTTER	2
3	XDOFF	99984	8200	BORING HEAD, AUGER	1
4	PFOZZ	12177	002-167	ADAPTER TUBE, AUGER	1
5	PFOZZ	12177	S825X5	NUT, SELF-LOCKING, HE	1
6	XDOZZ	12177	002-110	ADAPTER PLATE, AUGER	1
7	PFOZZ	12177	S319X1	PIN, QUICK RELEASE	1
8	PFOZZ	12177	002-172	CHAIN ASSEMBLY, SING	1
*10	PFOZZ	99984	7483	PIN, SPRING	6
11	PFOOO	99984	9328	AUGER, EARTH, TRACTOR 10 INCH	1
12	PAOZZ	99984	7676	SETSCREW	1
13	PFOZZ	12603	61D8	NUT, PLAIN, HEXAGON	1
14	PAOZZ	99984	7737	BOLT, SHEAR SPECIAL	1
15	PFOZZ	12177	5635X17	BOLT, MACHINE	1

END OF FIGURE

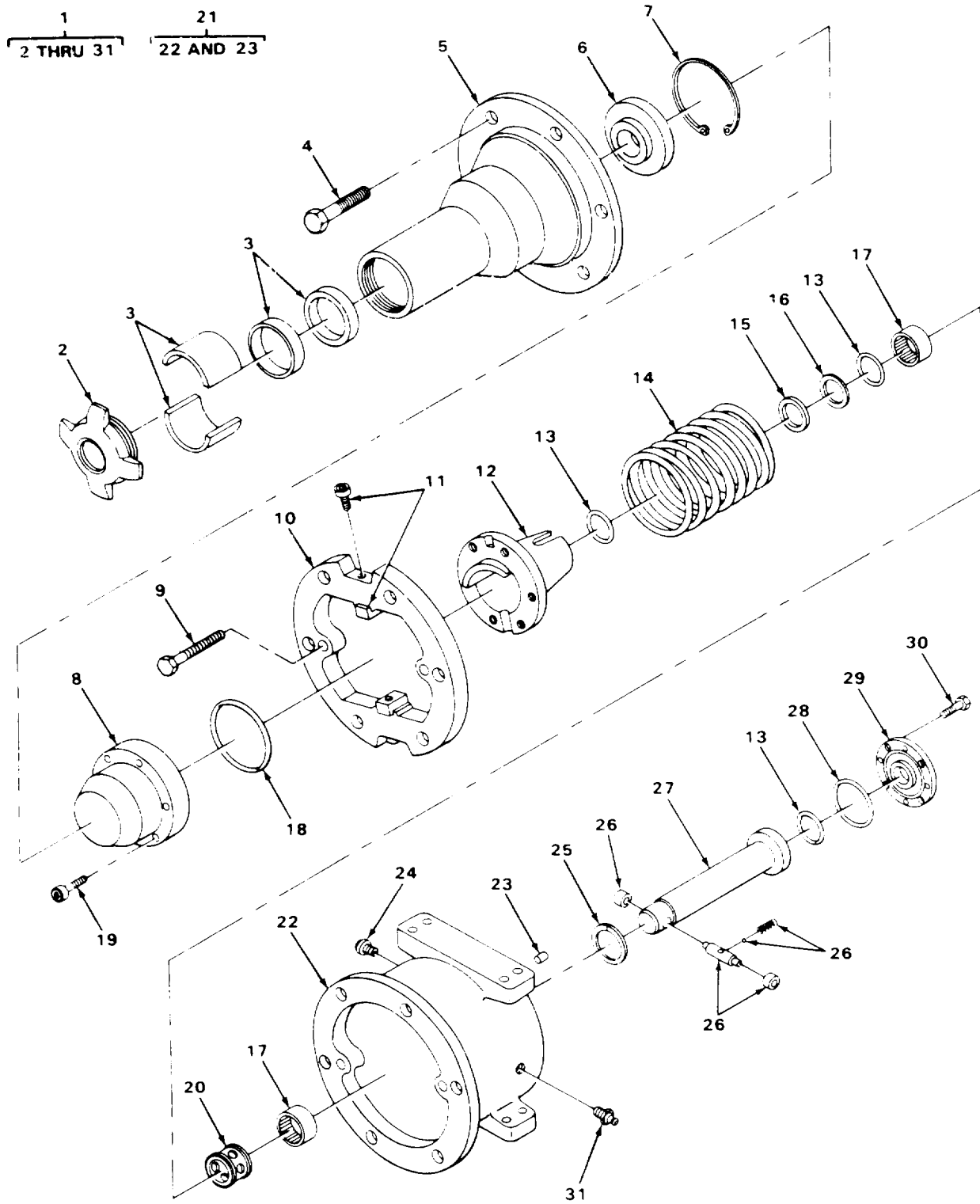

TA506599

FIGURE 160. HYDRAULIC BACKHOE IMPACTOR.

SECTION II

TM 5-2420-222-20P

(1) ITEM NO	(2) SMR CODE	(3) CAGEC	(4) PART NUMBER	(5) DESCRIPTION AND USABLE ON CODES (UOC)	(6) QTY
				GROUP 9901 MULTILISTED PARTS	
				FIG. 160 HYDRAULIC BACKHOE IMPACTOR	
1	PFOFF	1CU92	821-0300	IMPACTO ASSEMBLY, B HYDRAULIC	1
31	PFOZZ	74684	AE987	.FITTING, LUBRICATION	1

END OF FIGURE

160-1

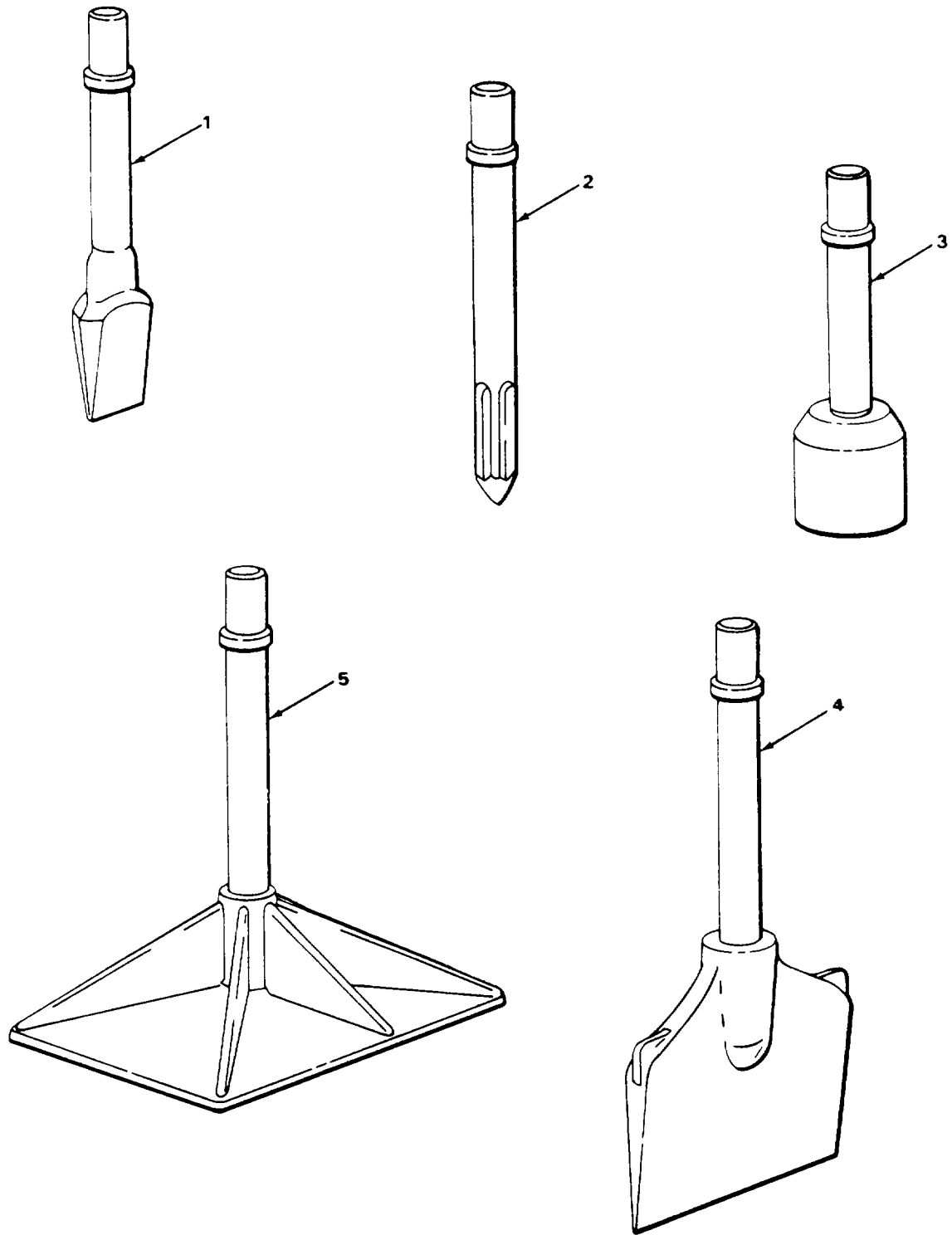

TA506600

FIGURE 161. BACKHOE IMPACTOR WORKING TOOLS.

SECTION II

TM 5-2420-222-20P

(1) ITEM NO	(2) SMR CODE	(3) CAGEC	(4) PART NUMBER	(5) DESCRIPTION AND USABLE ON CODES (UOC)	(6) QTY
GROUP 9901 MULTILISTED PARTS					
FIG. 161 BACKHOE IMPACTOR WORKING TOOLS					
1	PFOZZ	1CU92	810-0206	BREAKER, PAVING 20 DEGREES.....	1
1	PFOZZ	1CU92	810-02-6	BREAKER, PAVING 30 DEGREES.....	1
2	PFOZZ	1CU92	810-0201	MOIL POINT, PAVING B	1
3	PFOZZ	1CU92	810-0207	POST DRIVER 3 INCHES	1
3	PFOOO	1CU92	810-0208	POST DRIVER 4 INCHES	1
4	PFOOO	1CU92	810-0204	CUTTER, ASPHALT 12 INCHES.....	1
5	PFOOO	1CU92	810-0204	TAMPER, PISTON-HAMME	1
END OF FIGURE					

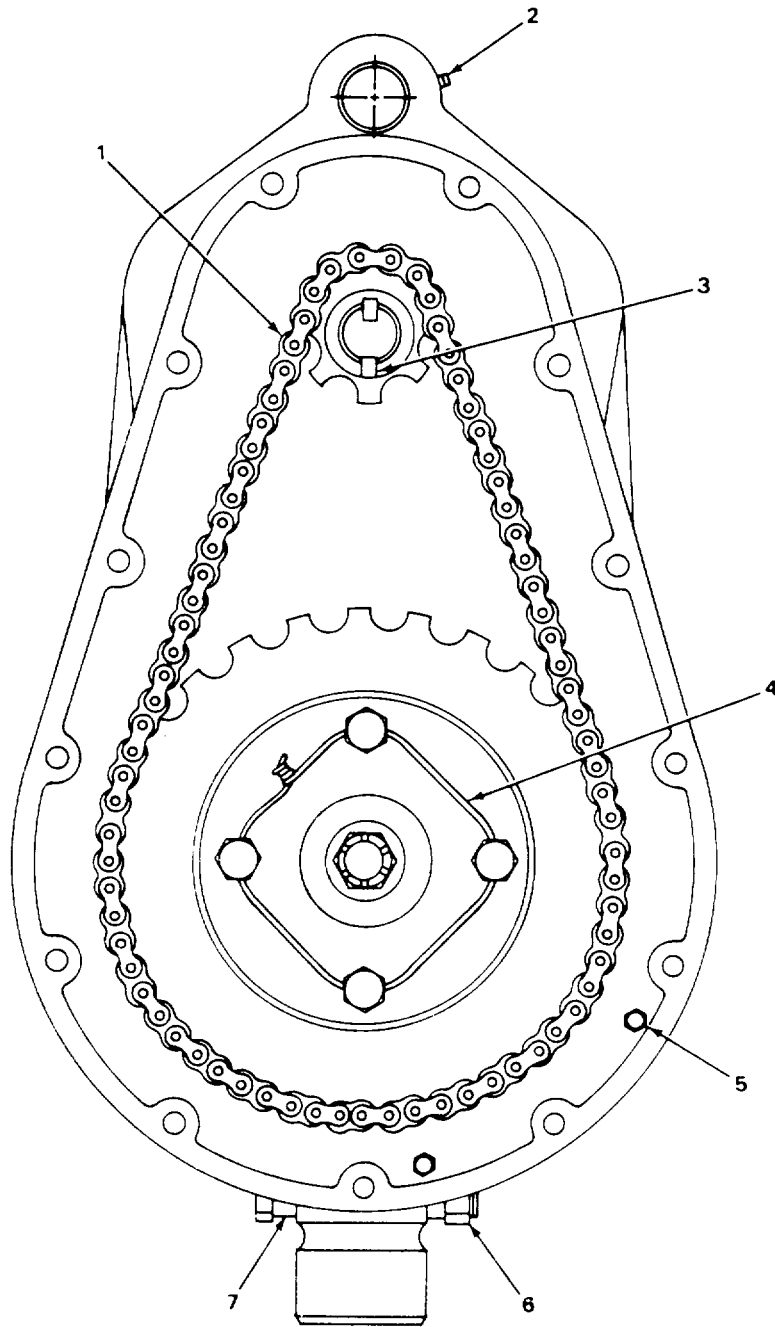

TA506601

FIGURE 162. HYDRAULIC BORING HEAD.

SECTION II

TM 5-2420-222-20P

(1) ITEM NO	(2) SMR CODE	(3) CAGEC	(4) PART NUMBER	(5) DESCRIPTION AND USABLE ON CODES (UOC)	(6) QTY
GROUP 9901 MULTILISTED PARTS					
FIG. 162 HYDRAULIC BORING HEAD					
2	PFOZZ	99984	280	FITTING, LUBRICATION	1
5	PFOZZ	99984	2452	PLUG, MACHINE THREAD	2
6	PFOZZ	12603	61D8	NUT, PLAIN, HEXAGON	1
7	PFOZZ	99984	7731	BOLT, MACHINE	1

END OF FIGURE

162-1

1
2 THRU 36

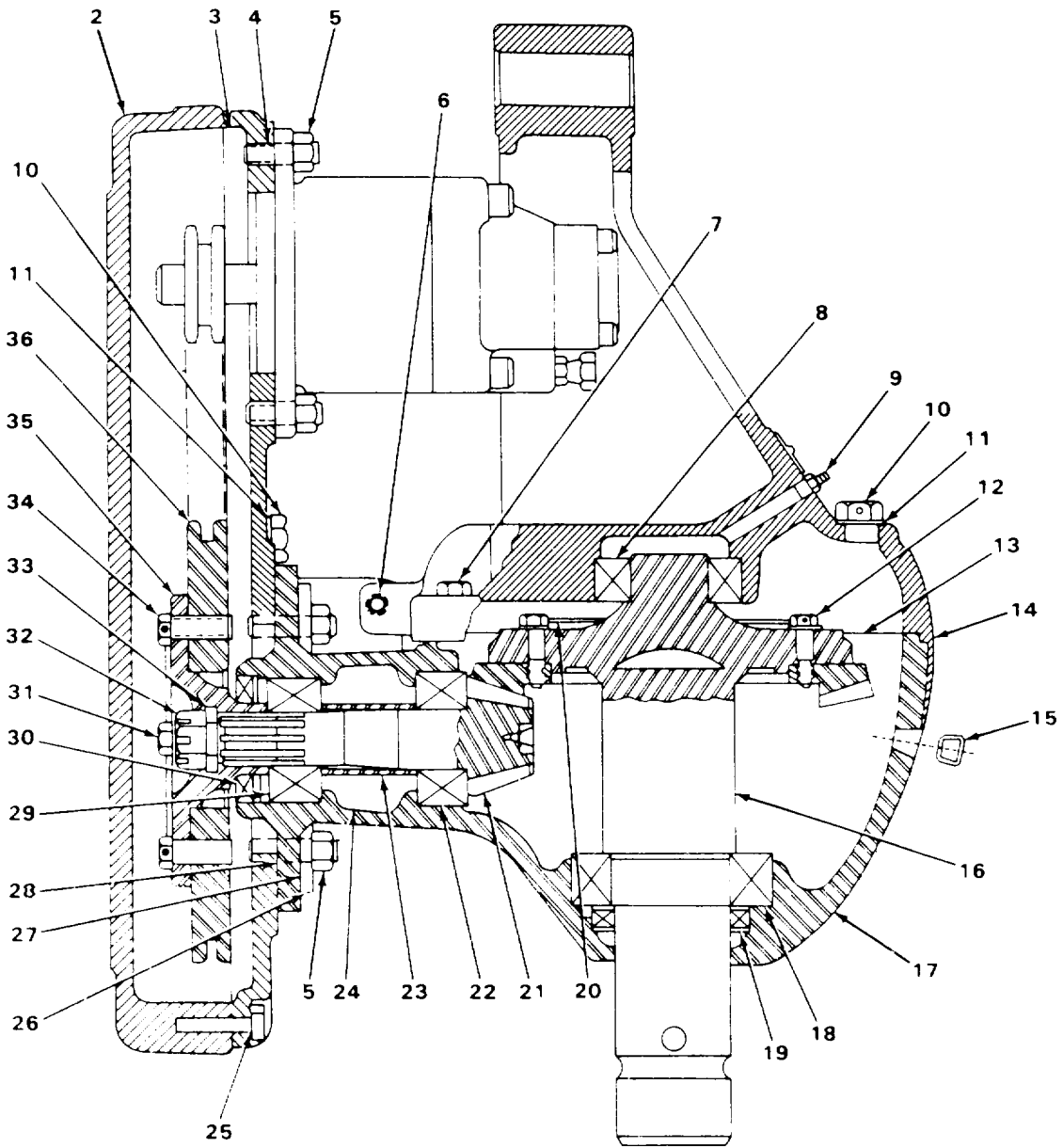

TA506603

FIGURE 163. HYDRAULIC BORING HEAD MOTOR AND RELATED PARTS.

SECTION II

TM 5-2420-222-20P

(1) ITEM NO	(2) SMR CODE	(3) CAGEC	(4) PART NUMBER	(5) DESCRIPTION AND USABLE ON CODES (UOC)	(6) QTY
GROUP 9901 MULTILISTED PARTS					
FIG. 163 HYDRAULIC BORING HEAD MOTOR AND RELATED PARTS					
1	PFOFF	99984	8200-3	HEAD, BORING DANUSER HYDRAULIC, USE ON SERIAL NUMBERS 235786 THRU 235999	1
1	PFOFF	99984	8200-5	HEAD, BORING DANUSER HYDRAULIC, USE ON SERIAL NUMBERS 319995 THRU 342573	1
9	PFOZZ	99984	280	.FITTING, LUBRICATION	1
10	PFOZZ	99984	30178	.VALVE, SAFETY RELIEF	2
15	PFOZZ	99984	1113	.PLUG, PIPE	1

END OF FIGURE

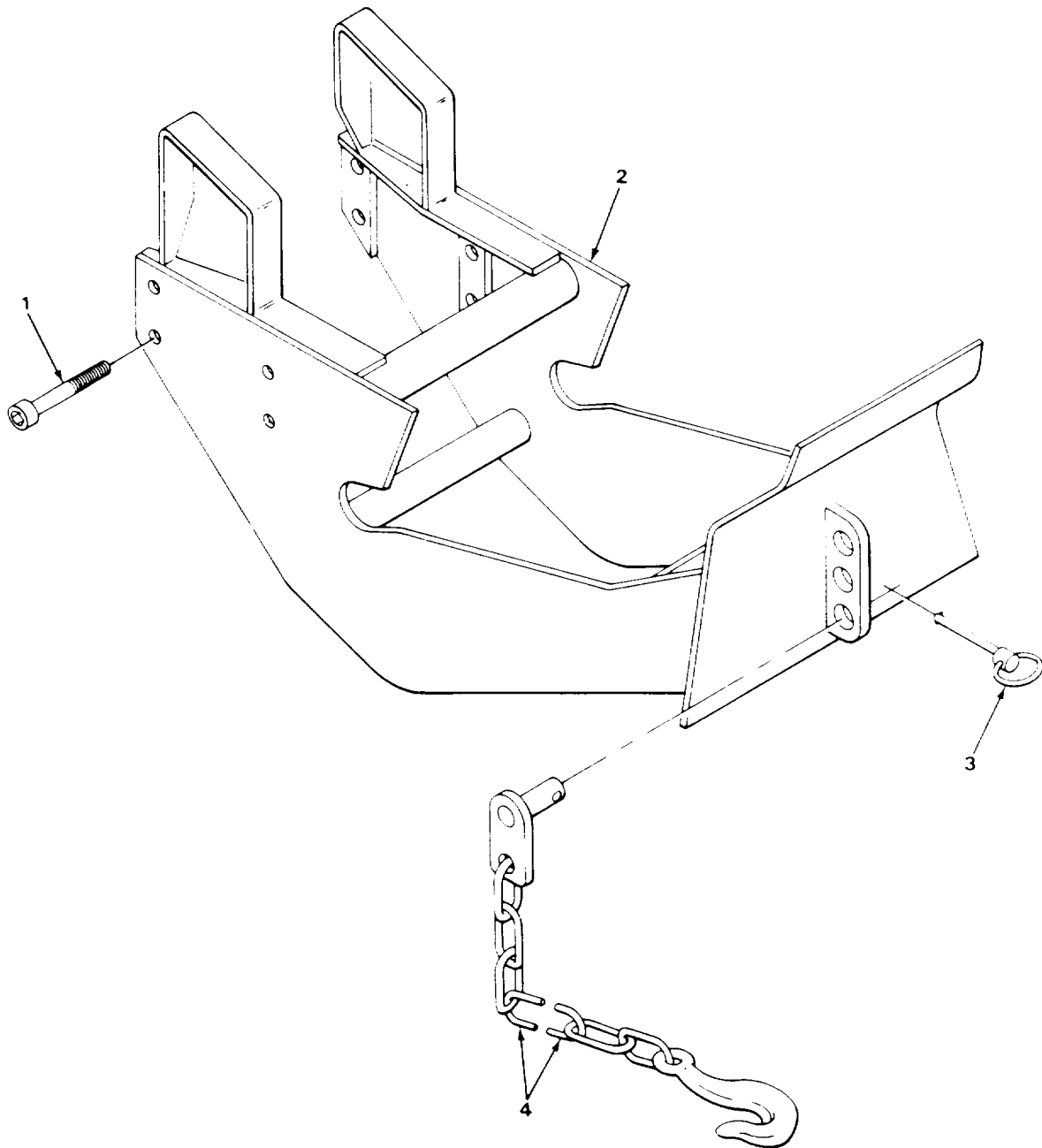

TA506604

FIGURE 164. IMPACTOR ADAPTER.

SECTION II

TM 5-2420-222-20P C01

(1) ITEM NO	(2) SMR CODE	(3) CAGEC	(4) PART NUMBER	(5) DESCRIPTION AND USABLE ON CODES (UOC)	(6) QTY
GROUP 9901 MULTILISTED PARTS					
FIG. 164 IMPACTOR ADAPTER					
1	XBOZZ	74684	S130X8	SCREW, CAP, SOCKET HE.....	8
2	XDOZZ	74684	002-113	MOUNTING ADAPTER.....	1
3	PFOZZ	12177	S319X1	PIN, QUICK RELEASE	1
4	PFOZZ	74684	002-066	CHAIN ASSEMBLY, SING.....	1

END OF FIGURE

**CROSS- REFERENCE-INDEXES
NATIONAL STOCK NUMBER INDEX**

STOCK NUMBER	FIG.	ITEM	STOCK NUMBER	FIG.	ITEM
4730-00-005-4894	117	4	5310-00-080-6004	110	16
	118	1		123	8
2940-00-007-4791	4	6	6645-00-089-8842	33	5
2930-00-008-1759	20	6	2920-00-096-9366	35	3
2590-00-009-2156	3	1	5330-00-097-5072	53	3
4720-00-009-7259	102	4		58	4
	102	6		74	2
	113	14		75	2
5315-00-013-7308	148	1		76	2
5315-00-017-9252	16	21		77	2
	64	12		101	19
5365-00-043-1503	14	7		120	5
5306-00-050-1237	4	4		123	24
4730-00-050-4207	79	6		129	2
5310-00-050-6646	16	1	3110-00-100-0359	68	7
	20	1	5330-00-100-6869	101	16
	115	2		102	10
	121	5		118	7
	122	16		128	1
	154	16		129	5
5330-00-056-9571	1	1	5305-00-115-9526	48	10
	122	12		83	14
2910-00-057-1421	14	11		84	8
5930-00-062-6964	37	2		111	22
4730-00-068-6555	117	10	3110-00-117-0758	91	19
	122	11	6140-00-122-6110	48	2
	157	2	2910-00-127-9030	10	1
5975-00-074-2072	32	4	5340-00-131-5920	13	5
	38	4	5930-00-139-8958	31	4
	50	2	3110-00-142-4387	68	4
	51	3	6240-00-155-7949	34	17
	52	3	6620-00-164-3979	22	6
	113	1	5310-00-167-0721	33	3
	117	16	4730-00-172-0015	80	15
	157	7	4730-00-172-0047	63	1
5310-00-080-6004	7	15		80	15
	13	8	5330-00-185-0052	68	1
	20	2	5315-00-187-9550	57	6
	22	3	2940-00-192-9182	12	4
	26	17		12	7
	60	4	5310-00-194-1483	37	3
	65	3	4730-00-203-6406	136	2
	83	11		138	29
	85	8		139	16
	86	3		145	25
	89	2		153	4
	90	2	4730-00-204-3491	23	1
	94	5	5315-00-234-1664	68	19
	102	19	5310-00-245-3424	85	9
	109	18	2940-00-248-4526	59	2

**CROSS- REFERENCE-INDEXES
NATIONAL STOCK NUMBER INDEX**

STOCK NUMBER	FIG.	ITEM	STOCK NUMBER	FIG.	ITEM
2940-00-248-4526	59	2	2640-00-555-2825	68	10
	130	2		69	2
5305-00-252-8919	12	11	2640-00-555-2842	68	10
5305-00-253-5606	99	13	5310-00-556-8044	57	12
5365-00-256-2465	92	10		59	6
4730-00-263-4976	15	6		130	6
	15	14	3030-00-574-7476	25	1
5305-00-269-3249	3	6	5305-00-575-4903	159	12
5305-00-269-3250	154	18	5306-00-575-4910	162	7
4730-00-274-5828	114	3	5310-00-582-5965	16	11
4730-00-277-6199	12	2		41	2
4730-00-277-7132	127	3		44	2
5340-00-281-9895	83	16		51	5
4730-00-288-9440	14	3		83	8
5315-00-297-2444	87	8		89	8
5315-00-298-1499	109	14		94	10
4710-00-322-8888	9	18	5310-00-584-5272	43	6
4720-00-322-8894	23	3		64	7
4710-00-326-2694	9	2		71	9
4710-00-326-2695	9	19		90	7
4710-00-326-2698	9	5		93	11
5330-00-340-5374	22	5		94	2
2910-00-400-6861	143	3		106	2
4730-00-405-1709	14	2		125	8
5310-00-407-9566	10	6	5310-00-584-7888	81	5
	15	2		85	13
	18	10	5310-00-613-7846	46	5
	20	11	6240-00-617-0991	40	3
	26	8		42	5
	47	5	5310-00-637-9541	11	3
	60	3		12	9
	91	7		13	14
	113	4		16	15
	129	16		18	15
4730-00-419-3031	119	4		19	11
	125	11		24	15
	126	1		25	5
	158	6		26	3
5330-00-434-1494	72	4		30	2
2990-00-438-1551	18	3		34	15
4820-00-460-6245	12	10		48	6
5310-00-488-3889	87	7		49	4
	145	10		51	8
	147	11		65	5
	149	20		65	14
4730-00-492-6033	133	4		74	7
5330-00-498-4522	59	1		75	6
	130	1		82	2
5330-00-501-9820	14	9		83	6
2530-00-536-2327	68	9		84	7

**CROSS- REFERENCE-INDEXES
NATIONAL STOCK NUMBER INDEX**

STOCK NUMBER	FIG.	ITEM	STOCK NUMBER	FIG.	ITEM
5310-00-637-9541	85	11	5315-00-839-5822	144	7
	86	4	5365-00-842-2613	66	8
	88	2		92	1
	89	3	5315-00-842-3044	64	20
	90	3		103	13
	91	17		108	10
	94	6	5310-00-842-9169	72	3
	96	7	5315-00-846-4297	87	2
	101	12	5315-00-878-8209	159	2
	102	20	4730-00-886-7144	73	7
	109	19	6240-00-889-1799	41	6
	110	17	5310-00-891-3404	111	9
	111	21	5975-00-899-4606	116	3
	114	9	6220-00-903-4072	37	1
	121	14	4730-00-908-3195	2	1
	122	18		19	4
	123	9		22	11
	145	14		102	3
	155	2		112	1
5340-00-664-0671	8	11		113	9
4730-00-670-6208	126	8		114	17
5310-00-685-3228	71	18		128	7
4720-00-705-8975	122	1	5340-00-931-4692	71	8
4730-00-706-7761	143	2	5310-00-934-9757	32	5
4730-00-710-5571	126	5		34	2
4730-00-722-5556	117	7		39	4
5305-00-732-0512	85	15		52	4
5310-00-763-8920	64	30	4720-00-990-1679	23	2
	109	7	6680-01-019-0428	34	1
	110	6	5330-01-020-9266	4	9
4730-00-766-9019	68	12	5330-01-023-7530	1	4
5310-00-768-0318	43	4	5305-01-036-5443	159	14
	159	13	5330-01-036-7333	14	8
	162	6		65	1
5365-00-803-7301	59	3		65	9
5310-00-809-8533	81	4		113	23
5365-00-810-8932	110	21	5340-01-037-7103	38	5
5315-00-816-1794	56	8	6620-01-063-1434	22	6
5330-00-816-3546	113	11	4730-01-066-6126	118	8
5310-00-820-6653	64	31		121	6
	150	5		122	6
	151	5		157	10
5310-00-823-8803	64	32	2910-01-074-2014	13	10
	64	34	5330-01-075-0841	10	3
2920-00-832-0170	27	1	5330-01-075-0928	10	2
6240-00-836-2079	43	3	5330-01-075-2035	101	9
5315-00-839-2326	17	3	5330-01-076-2978	10	4
5115-00-839-5821	64	17	6850-01-082-6783	15	15
5315-00-839-5822	56	5	5310-01-083-9461	81	6
	108	7	2590-01-085-6956	46	3

**CROSS- REFERENCE-INDEXES
NATIONAL STOCK NUMBER INDEX**

STOCK NUMBER	FIG.	ITEM	STOCK NUMBER	FIG.	ITEM
2910-01-086-4008	8	4	5330-01-106-9574	125	6
4730-01-088-7798	102	3		125	10
	112	3		126	4
	113	9		157	11
5330-01-100-8756	66	2	5330-01-106-9575	113	17
	126	14	5310-01-108-7557	53	10
5330-01-100-8757	59	5	5365--nl-109-1662	61	2
	130	9		102	1
5330-01-101-0594	73	1	4720-01-116-7814	22	12
	74	15	2590-01-116-9129	3	3
	123	22	2815-01-116-9141	20	8
6240-01-103-3080	42	3	4730-01-117-0778	11	4
3040-01-103-6395	135	1	2920-01-117-0856	26	13
4820-01-103-7205	104	1	2910-01-117-1921	10	5
2920-01-103-8052	28	1	4730-01-117-1935	22	8
5310-01-105-5952	5	9	2920-01-117-3645	26	1
5330-01-105-7258	101	4	4730-01-117-5681	4	8
	102	11	4730-01-117-5682	4	7
	114	2	5330-01-117-5885	18	12
	114	5	5310-01-118-1383	16	16
	114	15		18	8
	117	6		18	17
	120	2		24	18
	122	9		26	15
	123	5		30	3
	123	14		34	14
	123	16		48	7
	127	2		51	9
	127	7		65	13
	129	12		74	8
	158	5		75	7
5330-01-105-7260	54	2		83	5
5330-01-105-7261	102	13		86	5
5330-01-105-7264	2	6		92	14
5330-01-106-0457	68	2		94	7
5365-01-106-5570	31	5		96	8
5310-01-106-7559	101	6		109	20
5330-01-106-9573	120	7		110	18
	120	7		123	6
	123	2	5310-01-118-2243	4	10
	123	12		109	11
5330-01-106-9574	117	3		110	10
	118	3	5310-01-118-2244	16	19
	119	8		19	9
	119	13		26	18
	121	7		41	1
	122	7		44	3
	124	4		49	3
	124	7		51	4
	125	3		89	11

CROSS- REFERENCE-INDEXES
NATIONAL STOCK NUMBER INDEX

STOCK NUMBER	FIG.	ITEM	STOCK NUMBER	FIG.	ITEM
5310-01-118-2244	113	25	5305-01-118-4271	85	10
5310-01-118-2245	26	11		88	3
	33	11		89	4
5310-01-118-2246	9	9		90	4
5310-01-118-2247	8	3		155	1
5310-01-118-2355	15	10	5305-01-118-4272	25	6
	26	7		30	4
	47	4		49	5
5310-01-118-2356	88	1		90	9
5310-01-118-2363	2	13		92	32
	3	4		94	14
	6	3		113	21
	16	2	5305-01-118-4274	24	11
	26	2	5305-01-118-4278	18	14
	56	18	5305-01-118-4279	13	7
5310-01-118-2365	16	10		48	4
	26	19		51	16
5310-01-118-2366	2	12		65	6
	26	12		65	10
	29	2		92	8
	33	14		93	1
	34	12		123	10
	51	11	5305-01-118-4280	24	14
5305-01-118-4112	9	10		145	13
5365-01-118-4113	8	2	5307-01-118-5769	30	1
5305-01-118-4264	6	4	5307-01-118-5771	24	19
	11	2	5310-01-118-7739	92	28
	14	4	5305-01-118-7948	10	7
	22	2		15	11
	86	1		47	1
	92	20		110	2
	102	21		113	3
5305-01-118-4265	3	5	5365-01-118-8765	26	6
	19	10	5330-01-118-9645	3	8
	114	8	2930-01-119-0394	2	7
5305-01-118-4266	26	5	5330-01-119-3682	11	5
	60	8	5330-01-119-3977	3	2
	101	18	5330-01-119-9370	6	2
5305-01-118-4267	13	15	5306-01-120-0864	1	2
5305-01-118-4268	22	2	5970-01-120-2761	26	10
	74	6	5340-01-120-9964	26	14
	75	9	5340-01-121-8634	8	16
5305-01-118-4269	22	10	5340-01-121-8636	9	8
	26	4	4730-01-123-8617	9	15
5305-01-118-4270	26	9	5330-01-126-1042	24	1
	91	11	4730-01-132-4145	12	13
5305-01-118-4271	12	8	5330-01-135-7217	101	10
	26	16	4730-01-135-7634	53	2
	82	3		58	3
	83	12		101	20

**CROSS- REFERENCE-INDEXES
NATIONAL STOCK NUMBER INDEX**

STOCK NUMBER	FIG.	ITEM	STOCK NUMBER	FIG.	ITEM
5310-01-138-2104	49	6	5315-01-186-3294	148	1
4710-01-159-2765	9	4		149	1
5310-01-159-8488	9	17	5310-01-186-4136	69	4
	35	5	5315-01-186-5189	57	4
3040-01-160-6700	7	17	4720-01-186-6013	116	2
4720-01-160-8098	BULK	1	4720-01-187-1034	114	6
5340-01-161-0323	9	6	4720-01-187-6470	122	4
5305-01-161-7205	9	16	4720-01-187-6471	122	13
3830-01-164-1882	159	11	4720-01-187-6472	129	4
2920-01-166-3080	31	1	4710-01-188-1362	65	12
4720-01-170-3960	73	3	4710-01-188-8778	113	22
	74	13	4730-01-190-0385	126	7
5340-01-170-5526	9	7	3830-01-190-1079	144	13
4720-01-172-2973	119	3	5330-01-190-1978	22	9
4730-01-175-0936	61	3	4730-01-190-3546	157	13
2590-01-175-1974	16	22	4730-01-190-5883	75	1
4330-01-176-4302	130	8		77	1
4730-01-176-5971	117	15	6140-01-191-4880	48	1
3040-01-177-5363	16	4	6620-01-191-4937	34	10
5310-01-177-5911	85	16	6680-01-191-5068	4	5
4730-01-178-0298	125	5	5925-01-191-9675	33	13
5340-01-178-3769	13	1	6140-01-192-0011	49	1
2520-01-181-0206	7	16	6220-01-192-0015	40	1
2920-01-181-3763	32	1	6220-01-192-0398	41	3
5340-01-183-4676	72	5	6220-01-192-0401	34	8
4720-01-183-8229	126	10	5930-01-192-1306	31	3
2990-01-183-8250	18	1		47	12
4720-01-184-0985	127	5	3110-01-192-3301	68	3
4720-01-184-6982	123	20	2520-01-192-4526	7	2
4720-01-185-1151	125	13	2540-01-192-4527	7	4
4720-01-185-1152	125	4	2815-01-192-4588	1	3
	126	9	2590-01-192-4592	3	3
4720-01-185-1153	114	16	2590-01-192-5871	3	1
4720-01-185-1157	127	5	2990-01-192-6028	18	2
	157	1	4730-01-192-7868	11	1
5995-01-185-1217	51	7	4720-01-192-8110	123	18
5995-01-185-1218	51	2		123	19
2815-01-185-1257	6	1	4720-01-192-8111	117	11
4720-01-185-2367	119	1	4720-01-192-8152	121	8
4720-01-185-8107	73	4		122	2
4720-01-185-8108	116	1	3830-01-192-8277	146	12
4720-01-185-8110	123	3		147	12
4720-01-185-8115	119	6	2540-01-192-8486	7	1
4720-01-185-8116	158	1	4710-01-192-8517	129	10
2590-01-185-8276	134	1	4820-01-192-9558	2	9
4720-01-186-2342	121	9	4730-01-192-9592	123	4
	122	3	4730-01-192-9596	145	23
4720-01-186-2343	114	7	4720-01-192-9603	123	17
4710-01-186-2668	127	4	4720-01-192-9604	120	3
5315-01-186-3294	145	21	4720-01-192-9649	BULK	3

**CROSS- REFERENCE-INDEXES
NATIONAL STOCK NUMBER INDEX**

STOCK NUMBER	FIG.	ITEM	STOCK NUMBER	FIG.	ITEM
2990-01-192-9787	18	18	5365-01-196-2420	5	8
6220-01-193-1969	42	1	5365-01-196-2421	2	8
3040-01-193-2337	7	14	5310-01-196-2757	16	12
4730-01-193-2586	115	15		19	8
	145	24		94	11
	158	2		113	7
4730-01-193-3432	115	18	5360-01-196-6542	7	7
	145	29	3120-01-196-6643	7	6
	157	6		64	11
	158	3	5310-01-196-6668	7	3
4710-01-193-7572	2	14	5315-01-196-8222	17	14
4730-01-193-7686	120	4	5340-01-197-0609	3	7
4730-01-193-7687	73	5	5315-01-197-0805	7	9
	74	14		56	16
4730-01-193-7714	115	16		64	18
2590-01-193-7834	136	1	5315-01-197-0817	7	5
5360-01-193-9352	17	6	5360-01-197-0858	59	7
5306-01-193-9457	49	8		130	7
2590-01-194-0200	155	6	5330-01-197-0888	130	5
2540-01-194-0201	91	21	5340-01-197-0927	2	15
4720-01-194-1278	2	2	5340-01-197-0931	115	1
4720-01-194-1279	2	3		121	15
4720-01-194-1280	2	5		122	22
4710-01-194-1363	4	1	5306-01-197-1154	16	14
4710-01-194-1364	2	4		96	5
2530-01-194-1532	71	5	5340-01-197-1197	4	2
4720-01-194-1605	131	1	5305-01-197-1225	83	9
4730-01-194-1661	2	10	5306-01-197-2236	15	11
4110-01-194-1803	129	8	5310-01-197-2242	56	4
4730-01-194-6811	114	1		91	6
	120	1	5310-01-197-2369	20	5
	122	8	5310-01-197-2375	49	2
	127	1	5310-01-197-2386	32	7
4730-01-195-0342	76	5		37	6
	77	5		52	5
4730-01-195-0381	117	12	5310-01-197-2388	39	3
7690-01-195-1681	100	10	5306-01-197-2404	94	3
7690-01-195-1683	99	7		109	17
7690-01-195-1684	100	6		110	15
4730-01-195-1888	123	21	5340-01-197-2424	48	5
3830-01-195-4062	144	15	5310-01-197-3102	37	4
2940-01-195-4208	14	12	5315-01-197-3143	109	13
4710-01-195-4224	75	10	5315-01-197-3144	7	13
4710-01-195-4225	65	7	5315-01-197-3145	159	10
5315-01-195-5231	56	20	5340-01-197-3175	7	10
5340-01-195-6036	76	7	5360-01-197-3185	32	10
6250-01-195-6654	32	9		34	4
	34	6	5310-01-197-3343	101	3
2590-01-195-8604	141	1	5310-01-197-3357	4	3
6150-01-196-1577	51	14		68	14

CROSS- REFERENCE-INDEXES
NATIONAL STOCK NUMBER INDEX

STOCK NUMBER	FIG.	ITEM	STOCK NUMBER	FIG.	ITEM
5310-01-197-3361	69	4	5315-01-201-4555	153	3
5340-01-197-3432	51	6	6140-01-201-5423	48	8
	52	2	2530-01-202-4733	71	14
5305-01-197-3443	59	9	4720-01-203-0395	157	8
	130	10	2530-01-203-0587	71	20
5305-01-197-3447	18	7	4710-01-203-7788	128	3
	91	18	4720-01-203-8513	121	2
	101	13	4810-01-203-8538	101	8
	115	11	5945-01-203-9969	44	4
	121	3	6140-01-204-2775	48	3
	122	14	5340-01-204-4490	38	1
5305-01-197-3448	16	18	2530-01-204-4540	71	12
	101	21	7690-01-205-0220	99	4
	123	10	6680-01-205-3817	45	Z
4720-01-197-4794	BULK	6	6240-01-205-6969	32	11
5315-01-197-6260	7	8		34	5
	56	17	2910-01-205-7853	8	1
	111	3	5995-01-205-7881	32	2
3130-01-197-6533	68	8	3820-01-205-7894	161	1
5340-01-197-8140	17	13	4710-01-205-7910	115	3
3120-01-198-2365	156	6	4720-01-205-8652	124	8
5340-01-198-2425	36	3		125	12
4720-01-198-2823	BULK	4	4720-01-205-9068	12	12
4730-01-198-2853	157	3	4720-01-205-9333	121	12
4730-01-198-3012	15	13	5360-01-206-3189	91	3
4820-01-198-3139	102	18	5330-01-206-3232	15	7
5940-01-198-4159	47	8	3120-01-206-3310	156	8
5306-01-198-4620	90	15	5340-01-206-3327	91	9
5360-01-198-5484	16	3		109	9
5330-01-198-5494	14	13		110	1
6220-01-198-5630	40	2		111	6
4730-01-198-5729	15	9	5315-01-206-6634	159	1
7690-01-198-6552	99	12	5315-01-206-6782	148	12
7690-01-198-6553	98	1		149	17
5930-01-198-7896	46	1	5315-01-206-6784	156	2
5305-01-198-8128	45	3	5340-01-206-6879	157	4
	96	9	5340-01-206-7778	121	19
5340-01-199-2103	7	12	4730-01-206-8192	129	3
	7	12	5365-01-207-7742	121	16
5305-01-199-2136	2	11		122	21
5310-01-199-2179	16	20	9905-01-208-6019	97	1
	17	4	5340-01-209-1139	18	13
7690-01-199-5352	99	8	5365-01-209-7624	152	6
5315-01-199-6139	148	11		153	2
	149	16		154	13
2520-01-199-6593	130	4		156	1
4730-01-199-8736	157	12	2930-01-213-1578	25	4
4720-01-199-8739	76	9	6210-01-215-1999	34	16
	129	1	4720-01-215-9856	115	5
4710-01-200-3229	115	13	2530-01-216-2699	69	1

CROSS- REFERENCE-INDEXES
NATIONAL STOCK NUMBER INDEX

STOCK NUMBER	FIG.	ITEM	STOCK NUMBER	FIG.	ITEM
2540-01-216-5019	91	15	5940-01-235-3835	47	10
5360-01-217-1010	101	5	7690-01-235-3925	99	10
5340-01-217-2120	123	7	7690-01-235-3926	100	4
5340-01-217-9545	51	10	7690-01-235-3927	100	8
4720-01-218-1661	118	9	4730-01-235-5591	158	4
	121	1	4730-01-235-5612	129	6
5930-01-218-1806	38	2	4730-01-235-5613	101	14
	46	2		129	11
4730-01-218-1843	121	4	4710-01-235-5625	112	5
	122	15	4710-01-235-5778	14	1
2930-01-218-1935	24	2	7690-01-235-6819	99	6
3040-01-218-1988	140	1	6680-01-235-7010	54	5
3040-01-218-2018	56	3	6680-01-235-7011	55	6
2530-01-218-4744	72	1	6680-01-235-7012	142	3
3830-01-218-5052	155	3	4710-01-235-7059	121	10
2540-01-218-5053	86	2	4710-01-235-7062	74	10
2530-01-218-6909	68	15	4710-01-235-7063	75	8
2920-01-218-8454	52	1	7690-01-235-7404	98	3
2930-01-220-0088	60	5	7690-01-235-7405	99	11
2540-01-220-6632	95	3	7690-01-235-7406	100	12
4730-01-222-7535	65	2	7690-01-235-7408	99	3
3040-01-222-8390	138	1	6160-01-235-7481	90	17
2510-01-223-8778	49	7	4720-01-235-8967	119	11
4710-01-223-8812	14	5	4730-01-235-8980	74	1
6220-01-224-3042	43	1		76	1
6350-01-226-6543	47	3	4730-01-235-8981	101	17
5315-01-227-0478	95	1	4730-01-235-8982	120	6
5305-01-227-1303	69	5		120	6
5305-01-227-3368	37	7	4730-01-235-8983	123	23
5340-01-227-4700	57	3	4730-01-235-8984	124	3
2930-01-229-6499	20	7		125	9
2910-01-229-9011	15	5	4730-01-235-8985	124	5
2530-01-229-9051	71	6		125	1
2990-01-230-1993	19	1	4730-01-235-8986	126	11
2920-01-230-6991	30	5	4730-01-235-8987	113	19
2930-01-231-2924	22	4	4730-01-235-9002	102	2
5310-01-232-6582	15	1	4730-01-235-9004	47	11
	18	9	4730-01-235-9005	65	8
	20	10	3040-01-235-9091	111	7
	47	6	4710-01-235-9118	127	9
	60	2	4710-01-235-9119	113	13
	91	14	4710-01-235-9124	74	16
	113	27	4710-01-235-9125	76	6
	129	13		77	7
5305-01-232-7915	24	16	4710-01-235-9126	117	1
2540-01-233-9077	85	7		118	5
6220-01-235-0733	40	2	4710-01-235-9127	113	15
6220-01-235-0735	41	4	4710-01-235-9130	115	9
6210-01-235-0736	32	12	4710-01-235-9131	122	5
6210-01-235-0737	34	3	4720-01-236-0241	157	8

CROSS- REFERENCE-INDEXES
NATIONAL STOCK NUMBER INDEX

STOCK NUMBER	FIG.	ITEM	STOCK NUMBER	FIG.	ITEM
4720-01-236-0242	113	2	3040-01-236-6047	91	8
5310-01-236-0459	7	11	3040-01-236-6061	79	3
2510-01-236-0637	85	4	2590-01-236-6070	88	6
2510-01-236-0640	90	11	2590-01-236-6071	89	10
2510-01-236-0644	89	5	2510-01-236-6074	88	7
5925-01-236-0912	33	17	2530-01-236-6080	71	11
4730-01-236-1180	114	4	4710-01-236-6563	13	2
4730-01-236-1181	119	7	4730-01-236-6640	62	6
4730-01-236-1182	123	11		80	11
4730-01-236-1183	76	4		134	2
4730-01-236-1187	113	16		141	2
2540-01-236-1250	39	1	4730-01-236-6641	148	19
3040-01-236-1252	64	14		149	21
5340-01-236-1253	64	33	3040-01-236-6704	57	8
2510-01-236-1254	91	20	3040-01-236-6706	64	19
2590-01-236-1255	91	20	3040-01-236-6707	110	3
2510-01-236-1256	88	10	4710-01-236-6717	13	12
2520-01-236-1293	60	5	4710-01-236-6718	117	8
2540-01-236-1301	93	3	4730-01-236-7164	113	12
4720-01-236-2322	119	2	4730-01-236-7169	123	1
5340-01-236-2667	45	4	4730-01-236-7172	129	7
5340-01-236-2668	96	1	2590-01-236-7291	88	5
2930-01-236-2176	21	1	2590-01-236-7292	90	14
5995-01-236-2780	34	7	4820-01-236-8833	13	11
5995-01-236-2782	38	3	4820-01-236-8834	77	3
2590-01-236-2825	88	4	4720-01-236-8855	124	1
2590-01-236-2826	89	6	3040-01-236-8890	111	10
2590-01-236-2827	60	1	3040-01-236-8891	111	12
2530-01-236-2845	64	6	2940-01-236-8900	59	8
3040-01-236-2846	156	5	2990-01-236-8930	19	3
3040-01-236-2847	156	7	2590-01-236-8931	88	8
3040-01-236-2849	145	30	2590-01-236-8932	88	9
4710-01-236-2865	128	4	8140-01-236-8933	89	1
2910-01-236-2872	14	15	2530-01-236-8934	64	33
6150-01-236-2874	50	3	2520-01-236-8939	59	4
5340-01-236-4393	94	12	5305-01-236-9094	24	17
2540-01-236-4406	94	4	4720-01-236-9858	73	6
2510-01-236-4707	87	1	4730-01-236-9911	137	8
2990-01-236-4708	87	11		138	19
5995-01-236-4733	32	3	4820-01-237-0093	76	3
5995-01-236-4734	50	1	5340-01-237-0124	83	2
2530-01-236-4735	64	9		93	2
2530-01-236-4748	68	16	2540-01-237-0261	39	2
3020-01-236-4758	82	1	2540-01-237-0262	91	2
	82	1	2510-01-237-0263	89	9
2520-01-236-4965	56	15	2510-01-237-0264	90	1
3040-01-236-4981	145	31	2540-01-237-0320	83	15
3040-01-236-4982	91	13	4810-01-237-0321	101	11
2530-01-236-4996	69	1	2590-01-237-0355	91	4
2530-01-236-4997	71	13	2805-01-237-0370	12	1

CROSS- REFERENCE-INDEXES
NATIONAL STOCK NUMBER INDEX

STOCK NUMBER	FIG.	ITEM	STOCK NUMBER	FIG.	ITEM
3040-01-237-0380	78	3	5315-01-239-5268	149	15
3040-01-237-0477	156	3	5315-01-239-5269	148	17
2540-01-237-0490	93	5		149	19
2540-01-237-0491	93	6	5360-01-239-5405	102	17
4730-01-237-0503	123	13	5340-01-239-5951	85	17
4730-01-237-0504	123	15	5325-01-239-5974	34	13
4720-01-237-1611	121	11	5325-01-239-5975	36	5
4730-01-237-1760	62	4	5315-01-239-5992	87	6
	152	1	5315-01-239-5993	101	15
	156	9	5330-01-239-7919	45	1
2590-01-237-1902	90	16	5340-01-239-8097	20	3
4730-01-237-2818	129	9	5340-01-239-8099	17	11
4730-01-237-2820	117	9	5340-01-239-8178	16	25
4730-01-237-2821	114	12	5340-01-239-8179	51	1
	127	8	5340-01-239-9232	74	4
4730-01-237-2822	114	13		75	5
	127	6	5330-01-239-9438	13	6
2540-01-237-2857	83	13	5365-01-239-9462	121	17
5305-01-237-2934	145	16		122	20
5365-01-237-3007	67	2	5340-01-239-9464	47	2
	67	7	5340-01-239-9466	106	4
4710-01-237-3628	115	4	5315-01-239-9521	153	5
4710-01-237-3629	115	7	5315-01-239-9522	152	7
4710-01-237-3630	115	8	5315-01-239-9528	87	4
3990-01-237-5932	89	12	5315-01-239-9529	87	10
9905-01-237-6513	98	8	5340-01-239-9633	83	16
9905-01-237-6521	41	4	5340-01-239-9635	36	4
5305-01-237-9002	41	5	5340-01-240-0878	113	26
5365-01-238-0432	117	14	5340-01-240-0879	74	9
3120-01-238-0688	57	11	5340-01-240-0880	90	13
5306-01-238-2163	81	2	5365-01-240-0884	57	5
5315-01-238-2363	145	9	5365-01-240-0889	12	15
5306-01-238-3173	68	11	5365-01-240-0891	114	11
5307-01-238-4678	64	3	5365-01-240-0967	102	7
4730-01-238-5980	157	5	5365-01-240-0968	53	11
2910-01-238-6161	14	6	5365-01-240-0990	64	38
3830-01-238-6189	137	1	5340-01-240-1449	13	13
5340-01-238-8957	57	1	5340-01-240-2699	16	17
5365-01-239-0658	69	3	5340-01-240-2854	117	13
5340-01-239-0666	65	15	6150-01-240-4611	33	1
5315-01-239-0687	145	12	5365-01-240-5246	113	5
5310-01-239-1332	115	12	5365-01-240-5722	56	1
5310-01-239-1333	36	8	5340-01-240-6220	56	6
5310-01-239-3547	113	20	5365-01-241-1021	17	9
5310-01-239-3558	42	7	5305-01-241-1430	29	1
5315-01-239-3671	91	1	2590-01-241-1676	109	6
5330-01-239-5100	42	2		111	4
	43	2	5340-01-241-6839	111	16
5340-01-239-5252	71	17	5365-01-242-0773	126	3
5315-01-239-5268	148	3	5340-01-242-0807	39	5

**CROSS- REFERENCE-INDEXES
NATIONAL STOCK NUMBER INDEX**

STOCK NUMBER	FIG.	ITEM	STOCK NUMBER	FIG.	ITEM
5315-01-242-2008	154	14	5340-01-241-1131	108	5
5340-01-242-4895	145	2	5305-01-247-1135	90	6
5340-01-242-7110	121	18		92	18
	122	19		125	7
4730-01-243-3483	133	7	5305-01-247-1136	64	36
3040-01-243-4731	92	12	5305-01-247-1143	103	16
3040-01-243-4733	92	5	5340-01-247-1153	92	4
3040-01-243-4743	139	1	5340-01-247-1157	92	11
4730-01-243-4821	133	13	5310-01-247-2753	92	15
4730-01-243-4835	133	14	5330-01-247-2766	133	3
4820-01-243-6027	133	6		133	11
4730-01-243-6280	119	9	5315-01-247-2828	56	9
2510-01-243-6398	92	7		56	12
3040-01-243-6474	108	9	5315-01-247-2829	92	9
4710-01-243-6504	133	1	2540-01-247-3975	83	4
4710-01-243-6505	133	12	5340-01-247-5380	84	2
5306-01-243-6557	91	10	5365-01-247-5706	92	6
4820-01-243-7157	102	16	5365-01-247-5708	87	9
2510-01-243-7858	36	7	5310-01-247-6775	103	19
2510-01-243-7867	84	3	5310-01-247-6852	92	2
3040-01-243-8035	17	2	5330-01-247-6862	133	5
2540-01-243-8066	93	6	5340-01-247-6898	92	16
4710-01-243-8078	113	2	5360-01-247-7078	85	6
9905-01-243-9288	99	1	6680-01-247-7206	142	1
9390-01-244-0047	94	13	5305-01-248-1301	89	7
7690-01-244-0055	99	10		113	8
7690-01-244-0056	99	10	5360-01-248-1581	103	18
4730-01-244-0072	163	15	5310-01-248-4504	71	2
4730-01-244-0073	102	15	5365-01-248-4622	133	10
2540-01-244-0297	108	6	5360-01-248-7336	64	16
2540-01-244-0299	108	8	5340-01-249-1162	129	14
4730-01-244-2425	133	2	5340-01-249-3269	115	17
5340-01-244-2466	18	6		157	9
4730-01-244-3562	133	8	5310-01-249-4198	93	8
5365-01-244-4605	19	12	5310-01-249-4199	93	15
3040-01-244-4858	111	18	3120-01-249-4301	92	3
5340-01-244-4895	145	17	5315-01-249-4345	103	14
4730-01-244-5354	133	9	5315-01-249-4346	103	15
5310-01-244-7575	42	6	3120-01-249-6815	92	13
4820-01-245-1393	109	5		92	23
	110	4		92	26
	111	17	5365-01-249-9706	103	23
2510-01-245-1677	88	11	5310-01-250-0646	35	2
5310-01-245-3833	60	6	5310-01-250-0647	56	2
5340-01-245-4254	65	4	5340-01-250-3299	111	8
	65	11	5340-01-251-6200	113	6
7690-01-245-4317	99	5	2510-01-253-4649	90	8
5310-01-245-1203	35	1	2520-01-253-4663	56	11
5330-01-246-9562	BULK	8	3020-01-253-4678	82	4
5305-01-247-1125	84	1	3020-01-253-4679	82	4

**CROSS- REFERENCE-INDEXES
NATIONAL STOCK NUMBER INDEX**

STOCK NUMBER	FIG.	ITEM	STOCK NUMBER	FIG.	ITEM
3020-01-253-4680	82	5	5310-01-254-9052	93	12
2990-01-253-4697	16	8		106	6
4730-01-253-6868	73	2	5305-01-254-9057	39	6
4730-01-253-7271	144	8	5305-01-254-9074	145	8
4730-01-253-7272	160	31	5305-01-254-9075	64	2
4730-01-253-7273	162	2	5305-01-254-9076	69	5
	163	9	5305-01-254-9078	71	16
4730-01-253-7286	126	13	5305-01-254-9079	74	3
3830-01-293-7364	159	4		75	3
3830-01-253-7381	144	1	4730-01-254-9852	24	9
3830-01-253-7382	153	1	3040-01-254-9893	66	13
4320-01-253-7414	129	6	4730-01-254-9947	106	7
3040-01-253-7455	56	13	4730-01-255-1220	31	2
2540-01-253-7479	67	6	3040-01-255-1609	56	24
4720-01-253-8600	77	8	3040-01-255-1610	57	2
2930-01-253-8645	25	2	3040-01-255-1613	109	4
2940-01-253-8668	143	1	3040-01-255-1614	92	22
6250-01-253-8831	42	4	5310-01-255-1731	111	15
4820-01-253-9388	102	14	5360-01-255-1733	92	30
4730-01-254-0205	135	4	5305-01-255-1745	33	6
3830-01-254-0268	109	8	3120-01-255-1753	144	3
2530-01-254-1067	68	5	3120-01-255-1754	144	12
3040-01-254-1080	67	4	5310-01-255-1756	43	5
5995-01-254-1117	52	1		64	35
3040-01-254-1273	17	7	5310-01-255-1757	15	3
2510-01-254-2773	83	2	5305-01-255-1766	36	1
3040-01-254-3005	109	23	5305-01-255-1767	71	7
	111	20	5305-01-255-1770	145	11
2590-01-254-3472	60	7	5310-01-255-2518	71	19
2590-01-254-3473	96	2		93	14
4730-01-254-3546	101	7		155	5
2510-01-254-4843	36	7	5310-01-255-2519	17	12
4820-01-254-4882	163	10	5310-01-255-2522	40	5
3040-01-254-4934	56	10		71	10
4820-01-254-4981	104	1	5310-01-255-2523	115	6
4730-01-254-5537	77	4	5310-01-255-2527	111	13
2510-01-254-7452	109	24	5310-01-255-2528	108	3
2510-01-254-8723	96	3	5310-01-255-2529	71	1
3040-01-254-8762	109	12	5310-01-255-2530	68	18
	110	27	5315-01-255-2534	91	5
3040-01-254-8763	64	13	5365-01-255-2542	162	5
5306-01-254-8982	129	17	5310-01-255-2591	103	17
5306-01-254-8983	92	29	5305-01-255-2601	12	6
5305-01-254-9035	51	12	5365-01-255-2612	18	16
5305-01-254-9036	36	6	5365-01-255-2613	85	12
5305-01-254-9037	64	8	5310-01-255-2614	57	10
5305-01-254-9038	68	13	5310-01-255-2615	68	20
5305-01-254-9042	68	6	5310-01-255-2617	145	15
5310-01-254-9052	42	9	5310-01-255-2618	156	4
	64	5	5310-01-255-2619	15	10

**CROSS- REFERENCE-INDEXES
NATIONAL STOCK NUMBER INDEX**

STOCK NUMBER	FIG.	ITEM	STOCK NUMBER	FIG.	ITEM
5310-01-255-2620	92	17	5310-01-257-2207	109	22
5305-01-255-2627	21	2		110	20
5305-01-255-2640	106	1	5310-01-257-2209	108	2
5305-01-255-2644	85	1	5340-01-257-2368	65	4
5305-01-255-2645	85	14	5310-01-257-3229	110	8
5305-01-255-2646	20	4	5310-01-257-3237	64	37
5365-01-255-2657	147	7	5310-01-257-3239	42	8
5310-01-255-3540	92	27		85	2
4730-01-255-4327	128	6		106	9
2590-01-255-4347	54	1	5310-01-257-3240	36	2
2540-01-255-4464	67	1	5310-01-257-3244	92	24
7690-01-255-4736	98	4	5365-01-257-3279	16	26
5340-01-255-4889	92	34	5315-01-257-3351	144	10
2590-01-255-5402	17	5	4730-01-257-3631	128	5
3020-01-255-5412	25	3	5315-01-257-3843	109	10
5360-01-255-6411	57	13		11	5
5360-01-255-6412	60	9	5365-01-257-3850	145	1
5310-01-255-7379	159	5	5340-01-257-3852	34	11
5355-01-255-8873	16	6	5310-01-257-4291	111	19
5305-01-255-9375	150	4	5310-01-257-4293	85	3
	151	4	5310-01-257-4294	54	10
5340-01-256-2188	92	25	5330-01-257-4295	60	10
5305-01-256-2943	110	24	5310-01-257-4296	145	20
5940-01-256-4476	33	9		148	2
7690-01-256-4582	100	7		149	2
5940-01-256-6387	33	10	5365-01-257-4346	117	5
5975-01-256-6399	96	4		118	6
7690-01-256-6415	98	2	3120-01-257-4379	144	2
7690-01-256-6416	98	2	3120-01-257-4382	92	19
7690-01-256-6417	98	7	5365-01-257-4391	74	5
9320-01-256-6424	as5	5	6150-01-257-4461	33	16
9320-01-256-6425	84	4	5315-01-257-4489	144	6
9320-01-256-6426	84	5	5315-01-257-4490	144	9
5306-01-256-6770	159	15	5315-01-257-4491	109	16
5306-01-256-6779	93	7		110	14
5305-01-256-6818	98	5		111	11
5305-01-256-6829	98	10	5315-01-257-4492	110	28
5305-01-256-6864	16	9	5315-01-257-4495	144	11
5305-01-256-6866	106	11	5315-01-257-4496	110	22
5305-01-256-9236	146	9	5315-01-257-4497	57	7
	147	9	5315-01-257-4498	57	9
	148	16	5315-01-257-4501	67	3
	149	18	5315-01-257-4502	109	3
5305-01-256-9237	108	1		111	1
5305-01-256-9711	32	8	5315-01-257-4504	146	10
5305-01-257-0689	94	1		147	10
	106	10	5315-01-257-4510	64	10
5305-01-257-0690	106	3	5365-01-257-4597	146	6
5305-01-257-0691	108	4	5365-01-257-4624	87	3
4720-01-257-1500	22	1	5340-01-257-6066	93	4

CROSS- REFERENCE-INDEXES

NATIONAL STOCK NUMBER INDEX					
STOCK NUMBER	FIG.	ITEM	STOCK NUMBER	FIG.	ITEM
5330-01-257-6094	14	10	5305-01-259-6271	121	13
5340-01-257-6113	75	11		122	17
4010-01-257-6172	164	4	5340-01-259-6523	44	1
6620-01-257-6481	22	6	5310-01-259-7435	48	9
5340-01-257-7623	92	33		56	19
5330-01-257-7736	142	2	5310-01-259-7436	33	2
5325-01-257-7770	17	10	5310-01-259-7437	33	12
5365-01-257-7794	61	1		33	15
5315-01-257-7797	146	7		34	9
	147	6		35	6
5365-01-257-7821	145	18	5310-01-259-7552	33	4
5340-01-257-7827	96	6	3120-01-259-8765	142	4
5340-01-257-7828	83	17	5340-01-259-8964	115	10
5365-01-257-7835	113	24	5340-01-259-8967	114	10
3040-01-257-9863	109	1	5315-01-259-9170	64	15
	110	9	5340-01-260-1399	46	4
5330-01-258-0104	83	1	5315-01-260-1479	56	7
5365-01-258-0118	119	14	4730-01-260-4397	14	14
5365-01-258-0121	150	6	3460-01-260-7353	163	1
	151	6	3460-01-260-7354	163	1
5340-01-258-0138	90	10	5305-01-260-8924	94	9
5340-01-258-0155	64	1	5340-01-260-9875	93	9
5340-01-258-0157	103	12	3040-01-261-1723	110	5
5315-01-258-0228	17	8	5310-01-261-6717	40	4
5315-01-258-0233	110	26	4820-01-262-7700	109	25
5340-01-258-0427	67	5		111	2
3120-01-258-0888	150	7	3040-01-263-1024	109	15
	151	7	2530-01-263-7130	71	15
5360-01-258-0932	102	12	2510-01-263-8048	83	7
5340-01-258-0945	51	15	5306-01-263-8307	155	4
9905-01-258-4327	98	6	5310-01-264-3609	84	6
5306-01-258-4611	16	23	5365-01-264-3694	101	1
5340-01-258-4761	18	5		101	2
5340-01-258-4763	76	8	5315-01-264-4137	150	8
	77	6		151	8
5315-01-258-4782	159	7	5340-01-264-4285	110	7
	164	3	2940-01-264-6070	102	8
5340-01-258-4823	111	14	5330-01-266-1081	68	17
5365-01-258-4851	91	16	5365-01-266-2591	75	4
5305-01-258-6038	87	5		121	20
5355-01-258-6241	37	5	5340-01-266-2831	83	3
5305-01-258-9096	91	12	5310-01-267-2978	72	2
5340-01-259-0304	106	8	2920-01-267-8645	29	3
5306-01-259-2441	19	2	5306-01-268-5434	56	14
4010-01-259-2499	159	8	4730-01-270-0423	117	2
5315-01-259-2510	145	19		118	4
	145	22		128	2
5365-01-259-3702	129	15	5310-01-270-1638	145	10
4710-01-259-5924	113	18		146	11
5305-01-259-6271	92	21		148	18

CROSS- REFERENCE-INDEXES

NATIONAL STOCK NUMBER INDEX					
STOCK NUMBER	FIG.	ITEM	STOCK NUMBER	FIG.	ITEM
2940-01-270-7951	12	5	7690-01-320-2611	100	9
5340-01-270-8548	94	8			
4730-01-271-0150	24	10			
2910-01-271-5104	13	9			
2530-01-271-5122	71	4			
5325-01-271-7012	13	4			
4720-01-271-7201	12	3			
4730-01-271-7875	13	3			
4730-01-273-0286	106	5			
	106	13			
4720-01-273-0504	118	2			
4720-01-273-0514	BULK	5			
3040-01-273-3350	109	21			
	110	19			
2510-01-273-3732	92	31			
3040-01-273-4431	16	7			
4730-01-273-5536	102	5			
4720-01-273-7654	119	10			
4720-01-273-9161	BULK	7			
3040-01-274-0475	16	13			
4720-01-274-0799	19	6			
4730-01-274-1824	114	14			
2990-01-274-3687	110	23			
3040-01-274-3723	17	1			
3040-01-274-6811	110	13			
5305-01-275-1158	18	11			
5310-01-275-1890	64	4			
5340-01-276-7442	94	8			
4730-01-277-4643	106	12			
4730-01-277-7550	122	10			
4730-01-277-7552	103	11			
5365-01-278-9725	130	3			
4720-01-281-7884	119	5			
9905-01-281-9334	100	5			
3040-01-281-9721	110	29			
3040-01-282-3019	110	25			
2910-01-284-8277	14	12			
4010-01-289-3197	BULK	10			
5315-01-289-9276	144	5			
4730-01-292-4367	78	6			
	79	20			
	137	24			
	146	8			
	147	8			
	148	9			
	149	5			
5340-01-294-8426	16	24			
5365-01-305-9869	16	5			
4820-01-308-9177	102	9			
6145-01-313-7841	BULK	11			

NATIONAL STOCK NUMBER AND PART NUMBER INDEX

CAGEC	PART NUMBER	PART NUMBER INDEX		FIG.	ITEM
			STOCK NUMBER		
74684	AA160			103	8
74684	AA227		4730-01-277-7552	103	11
75160	AA328			100	1
75160	AA329			100	3
74684	AA365			103	7
74684	AA379			103	4
74684	AA583		5310-01-255-2591	103	17
06581	AA67027-6KA		4730-00-886-7144	73	7
75160	AA701			100	2
74684	AA966			103	5
74684	AA980		5360-01-248-1581	103	18
1CU92	AA982			103	21
74684	AA983		5315-01-249-4345	103	14
74684	AA984		5340-01-258-0157	103	12
74684	AA986		5315-01-249-4346	103	15
74684	AA992		5305-01-247-1143	103	16
74684	AA997		5310-01-247-6775	103	19
78225	AB01213		5340-00-131-5920	13	5
74684	AD944			103	2
75160	AE24616		4730-01-236-1183	76	4
74684	AE987		4730-01-253-7272	160	31
75160	AH15939		4730-01-198-2853	157	3
75160	AH15940		4730-01-195-0381	117	12
75160	AH16917		4730-01-193-7686	120	4
75160	AH17169		4730-01-190-3546	157	13
75160	AH17672		6220-01-192-0398	41	3
75160	AH76990		4730-01-243-6280	119	9
75160	AH83821		5340-01-206-6879	157	4
74684	AK916		5365-01-249-9706	103	23
88044	AN3121-1816		6240-00-155-7949	34	17
75160	AP23222		4730-00-419-3031	119	4
				125	11
				126	1
				158	6
75160	AR 65444		6680-01-019-0428	34	1
75160	AR100596		5330-01-023-7530	1	4
75160	AR102481		5330-01-257-6094	14	10
75160	AR21841		4730-01-132-4145	12	13
75160	AR26375		4730-01-175-0936	61	3
75160	AR26625		2530-01-218-4744	72	1
75160	AR27351		2530-01-203-0587	71	20
75160	AR27430		2530-01-202-4733	71	14
27442	AR27977		5930-00-139-8958	31	4
75160	AR28403		5925-01-191-9675	33	13
75160	AR30054		6150-01-257-4461	33	16
75160	AR31674		4730-01-190-5883	75	1
				77	1
75160	AR32665		4730-01-206-8192	129	3
75160	AR35223		4730-01-235-9005	65	8
75160	AR44361		4730-00-706-7761	143	2
75160	AR45530		5306-01-120-0864	1	2

NATIONAL STOCK NUMBER AND PART NUMBER INDEX

CAGEC	PART NUMBER	PART NUMBER INDEX		FIG.	ITEM
			STOCK NUMBER		
75160	AR45917		5340-01-244-2466	18	6
75160	AR45918		5340-01-258-4761	18	5
75160	AR45925		6140-01-191-4880	48	1
75160	AR45927		6140-01-204-2775	48	3
75160	AR47785			18	4
75160	AR50896		4710-01-235-5778	14	1
75160	AR51481			35	4
75160	AR52159		2910-00-127-9030	10	1
75160	AR52556		2910-01-117-1921	10	5
75160	AR55694		6240-01-205-6969	32	11
				34	5
75160	AR64415		2930-01-119-0394	2	7
75160	AR65261		2930-01-218-1935	24	2
75160	AR65882		4810-01-203-8538	101	8
75160	AR66478		5930-00-062-6964	37	2
75160	AR69854		2510-01-273-3732	92	31
75160	AR72957		2990-01-236-8930	19	3
75160	AR77325		6250-01-253-8831	42	4
75160	AR78298		2920-01-267-8645	29	3
75160	AR88239		2910-01-086-4008	8	4
75160	AR89691		2920-01-166-3080	31	1
75160	AR89713		3040-01-236-6061	79	3
75160	AR97514		2910-01-229-9011	15	5
75160	AT101652		5315-01-206-6782	148	12
75160	AT101652		5315-01-206-6782	149	17
75160	AT13740		2815-01-116-9141	20	8
75160	AT17379		2910-01-238-6161	14	6
75160	AT17389		2910-01-236-2072	14	15
75160	AT18015		2815-01-192-4588	1	3
75160	AT18074			22	7
75160	AT18167		4710-01-223-8812	14	5
75160	AT18173		4710-00-326-2694	9	2
75160	AT18174		4710-00-322-8888	9	18
75160	AT181T5		4710-00-326-2695	9	19
75160	AT18176		4710-00-326-2698	9	5
75160	AT19923		5340-01-247-6898	92	16
75160	AT20246		2540-01-253-7479	67	6
75160	AT20247		2540-01-255-4464	67	1
75160	AT20438		3040-01-255-1614	92	22
75160	AT20441		5340-01-256-2188	92	25
75160	AT20490		2540-01-237-0490	93	5
75160	AT20728		2940-00-192-9182	12	7
75160	AT20739		6210-01-215-1999	34	16
75160	AT20912		6680-01-205-3817	45	2
75160	AT21535		6680-01-191-5068	4	5
75160	AT22070		2540-01-220-6632	95	3
75160	AT22073			95	2
75160	AT22089		4730-01-271-7875	13	3
75160	AT23508		2940-01-253-8668	143	1
75160	AT24013		6620-01-063-1434	22	6
75160	AT24437		5305-01-255-2601	12	6

NATIONAL STOCK NUMBER AND PART NUMBER INDEX

CAGEC	PART NUMBER	PART NUMBER INDEX		FIG.	ITEM
			STOCK NUMBER		
75160	AT24438		2940-01-270-7951	12	5
75160	AT2488			51	13
75160	AT25266		4730-00-263-4976	15	6
				15	14
75160	AT25345		4720-01-236-0242	113	2
75160	AT25964		2540-01-236-1301	93	3
75160	AT26122		3040-01-243-4731	92	12
75160	AT26171		4820-01-243-7157	102	16
75160	AT26172		4730-01-244-0073	102	15
75160	AT26173		2940-01-264-6070	102	8
75160	AT26407		2540-01-237-0261	39	2
75160	AT26966		4730-01-255-1220	31	2
75160	AT27078		4820-01-308-9177	102	9
75160	AT27406		2990-01-230-1993	19	1
75160	AT27585		2930-00-008-1759	20	6
75160	AT27620		4710-01-159-2765	9	4
75160	AT28379		4730-01-235-8986	126	11
75160	AT29162		5925-01-236-0912	33	17
75160	AT30726		2510-01-236-0637	85	4
75160	AT30730		2510-01-254-2773	83	2
75160	AT32064		4720-01-273-9161	BULK	7
19207	AT32064-50			9	3
75160	AT32146		4720-01-184-0985	127	5
75160	AT32331		4730-01-236-1181	119	7
06021	AT32335		4730-01-222-7535	65	2
75160	AT32591		2930-01-229-6499	20	7
75160	AT32666			81	1
75160	AT32705		2540-01-218-5053	86	2
75160	Ar32712		2540-01-192-8486	7	1
75160	AT32713		5340-01-197-3175	7	10
75160	AT32798		4710-01-235-9131	122	5
75160	AT32812		2540-01-236-4406	94	4
75160	AT32859		6150-01-236-2874	50	3
75160	AT32866		6220-01-193-1969	42	1
75160	AT32867		5995-01-185-1217	51	7
75160	AT32868		5995-01-185-1218	51	2
75160	AT32895		3040-01-236-2846	156	5
75160	AT32914		5995-01-236-2780	34	7
75160	AT32915		6680-01-235-7012	142	3
75160	AT32916		6680-01-247-7206	142	1
75160	AT32921		2920-01-218-8454	52	1
75160	AT32956		2590-01-194-0200	155	6
75160	AT32962		2510-01-236-1254	91	20
75160	AT32963		2590-01-237-0355	91	4
75160	AT33024		4710-01-203-7788	128	3
75160	AT33025		4710-01-236-2865	128	4
75160	AT33026		2590-01-185-8276	134	1
75160	AT33028		2590-01-195-8604	141	1
75160	AT33029		4710-01-235-9118	127	9
75160	AT33030		4710-01-186-2668	127	4
75160	AT33031		4730-01-237-2822	114	13

NATIONAL STOCK NUMBER AND PART NUMBER INDEX

CAGEC	PART NUMBER	PART NUMBER INDEX		FIG.	ITEM
			STOCK NUMBER		
75160	AT33031		4730-01-237-2822	127	6
75160	AT33032		4730-01-237-2821	114	12
				127	8
75160	AT33033		4730-01-235-8981	101	17
75160	AT33062		2510-01-253-4649	90	8
75160	AT33242		2990-01-253-4697	16	8
75160	AT33243		2590-01-175-1974	16	22
75160	AT33245			17	15
75160	AT33408		6140-01-192-0011	49	1
75160	AT33887		2520-01-236-1293	60	5
75160	AT33911		4730-01-236-7164	113	12
75160	AT33912		4710-01-194-1803	129	8
75160	AT33913		4710-01-188-8778	113	22
75160	AT33916		4730-01-273-5536	102	5
75160	AT33917		4730-01-235-8987	113	19
75160	AT33918		4710-01-259-5924	113	18
75160	AT33919		4710-01-235-9119	113	13
75160	AT33920		4710-01-192-8517	129	10
75160	AT33921		4710-01-235-9127	113	15
75160	AT33922		4730-01-236-7172	129	7
75160	AT33923		4730-01-236-1187	113	16
75160	AT34200		4720-01-187-1034	114	6
75160	AT34201		4720-01-186-2343	114	7
75160	AT34202		4720-01-185-1153	114	16
75160	AT34204		4730-01-274-1824	114	14
75160	AT34291		6680-01-235-7010	54	5
75160	AT34458		5315-01-239-3671	91	1
75160	AT34862		3040-01-243-8035	17	2
75160	AT34934		4720-01-203-8513	121	2
75160	AT35121		4730-01-193-7687	73	5
				74	14
75160	AT35123		4730-01-235-8980	74	1
				76	1
75160	AT35139		4820-01-236-8833	13	11
75160	AT35158		2930-01-213-1578	25	4
75160	AT35182		2930-01-220-0088	60	5
75160	AT35236		2540-01-233-9077	85	7
75160	AT35237		2930-01-236-2776	21	1
75160	AT35393		4720-01-186-2342	121	9
				122	3
75160	AT35472		3830-01-218-5052	155	3
75160	AT36119		4730-01-235-8983	123	23
75160	AT36733		2540-01-194-0201	91	21
75160	AT36736		4720-01-192-8110	123	18
				123	19
75160	AT36737		4720-01-192-9603	123	17
75160	AT36774		4720-01-185-1152	125	4
				126	9
75160	AT36775		4720-01-185-1151	125	13
75160	AT37333		4710-01-195-4225	65	7
06021	AT37390		2920-00-096-9366	35	3

NATIONAL STOCK NUMBER AND PART NUMBER INDEX

CAGEC	PART NUMBER	PART NUMBER INDEX		FIG.	ITEM
			STOCK NUMBER		
75160	AT37498		3040-01-237-0477	156	3
75160	AT37499		3040-01-236-2847	156	7
75160	AT37670			126	2
75160	AT37770		6160-01-235-7481	90	17
75160	AT37772		3990-01-237-5932	89	12
75160	AT37773		2510-01-245-1677	88	11
75160	AT37780		2990-01-183-8250	18	1
75160	AT37833		2540-01-237-0491	93	6
75160	AT38160		5340-01-239-9466	106	4
75160	AT38518		2540-01-243-8066	93	6
75160	AT38591		2510-01-254-4843	36	7
75160	AT38626		2530-01-236-4996	69	1
75160	AT38628		4720-01-185-8107	73	4
75160	AT38634		4720-01-187-6472	129	4
75160	AT38963		2910-01-271-5104	13	9
75160	AT39043		2590-01-085-6956	46	3
75160	AT39306		4720-01-281-7884	119	5
75160	AT39534		2510-01-223-8778	49	7
75160	AT39737		6210-01-235-0736	32	12
75160	AT39739		2510-01-237-0264	90	1
75160	AT41224		4710-01-188-1362	65	12
75160	AT42137		4820-01-236-8834	77	3
75160	AT43403		2530-01-236-4735	64	9
75160	AT43404		2530-01-236-8934	64	33
75160	AT43405		3040-01-236-6706	64	19
75160	AT43903			126	6
75160	AT44165		6250-01-195-6654	32	9
				34	6
75160	AT45929		4710-01-200-3229	115	13
75160	AT46757		5975-01-256-6399	96	4
75160	AT46760		4720-01-236-9858	73	6
75160	AT46765		4710-01-235-9125	76	6
				77	7
75160	AT46773		3040-01-237-0380	78	3
75160	AT46781		2530-01-236-4997	71	13
75160	AT46816		4720-01-170-3960	73	3
				74	13
75160	AT46819		4710-01-195-4224	75	10
75160	AT46820		4710-01-235-7063	75	8
75160	AT46962		4730-01-235-9004	47	11
75160	AT48214		4710-01-236-6717	13	12
75160	Ar48673		6210-01-235-0737	34	3
75160	AT48674		6220-01-192-0401	34	8
75160	AT48972			32	6
75160	AT50017		4720-01-185-8110	123	3
75160	AT51881		3040-01-236-6707	110	3
75160	AT53408		4730-01-253-6868	73	2
75160	AT53935		5340-01-237-0124	83	2
				93	2
75160	AT54858		4720-01-253-8600	77	8
75160	AT54894		5995-01-254-1117	52	1

NATIONAL STOCK NUMBER AND PART NUMBER INDEX

CAGEC	PART NUMBER	PART NUMBER INDEX		FIG.	ITEM
			STOCK NUMBER		
75160	AT56433		3330-01-238-6189	137	1
75160	AT56983		2510-01-243-7858	36	7
75160	AT56984		5340-01-236-1253	64	33
75160	AT56986		5995-01-Z05-7881	32	2
75160	AT56987		5995-01-236-4733	32	3
75160	A157256		5995-01-236-2782	38	3
75160	AT57288			15	8
75160	AT57337		5995-01-236-4734	50	1
75160	AT57456		2590-01-236-1255	91	20
75160	AT57457		2540-01-237-0262	91	2
75160	AT58583		4710-01-235-7059	121	10
75160	AT58695		4820-01-237-0093	76	3
75160	AT59085		6680-01-235-7011	55	6
75160	AT62085		4720-01-199-8739	76	9
				129	1
75160	AT63290		4710-01-235-9126	117	1
				118	5
75160	AT63292		4730-00-005-4894	117	4
				118	1
75160	AT63365		2530-01-271-5122	71	4
75160	AT63378		4710-01-243-8078	113	2
75160	AT63661		4710-01-235-7062	74	10
75160	AT63662		4710-01-235-9124	74	16
75160	AT63813		5340-01-209-1139	18	13
75160	AT65092		2530-01-229-9051	71	6
75160	AT66802		2530-01-216-2699	69	1
75160	AT67694		6620-01-191-4937	34	10
75160	AT69039		5340-01-247-5380	84	2
75160	AT73830		2510-01-243-7867	84	3
75160	AT78534		6350-01-226-0543	47	3
75160	AU10807		4720-01-192-8152	121	8
				122	2
75160	AU10852		4720-01-187-6470	122	4
75160	AU11380		4720-01-236-0241	157	8
75160	AU11507		4720-01-192-9604	120	3
75160	AU11582		4730-01-237-0503	123	13
75160	AU11654			119	12
				124	6
				125	2
75160	AU11669		4730-01-195-1888	123	21
75160	AU11751		4730-01-236-1180	114	4
75160	AU11753		4730-01-194-6811	114	1
				120	1
				122	8
				127	1
75160	AU11775		4720-01-185-8116	158	1
75160	AU11849		4730-01-235-8982	120	6
				120	6
75160	AU12217		4730-01-235-5591	158	4
75160	AU12366		4730-01-235-8984	124	3
				125	9

NATIONAL STOCK NUMBER AND PART NUMBER INDEX

CAGEC	PART NUMBER	PART NUMBER INDEX		FIG.	ITEM
			STOCK NUMBER		
75160	AU13294		4720-01-187-6471	122	13
75160	AU13295		4720-01-185-8115	119	6
75160	AU13611		4730-01-236-1182	123	11
75160	AU13636		4720-01-205-8652	124	8
				125	12
75160	AU13638		4720-01-172-2973	119	3
75160	AU40400		4720-01-185-1157	127	5
				157	1
75160	AU40429		4720-01-205-9333	121	12
75160	AU40876		5340-01-249-3269	115	17
				157	9
75160	AU40877		4730-01-193-7714	115	16
75160	AU40878		4730-01-193-3432	115	18
				145	29
				157	6
				158	3
75160	AU40879		4730-01-193-2586	115	15
				145	24
				158	2
75160	AU40911		4720-01-273-0504	118	2
75160	AU41205		4730-01-235-8985	124	5
				125	1
75160	AU41461		2540-01-236-1250	39	1
75160	AU41465			44	4
75160	AU42135		4720-01-237-1611	121	11
75160	AU42523		4720-01-218-1661	121	1
75160	AU42638		4730-01-237-0504	123	15
75160	AW10635		4730-01-192-9592	123	4
75160	AW12255		4720-01-184-6982	123	20
75160	A1555R		2530-01-218-6909	68	15
75160	A1556R		5330-01-266-1081	68	17
75160	A18064		5315-01-206-6634	159	1
78640	A1924		3110-00-100-0359	68	7
75160	A4231R		5310-01-239-3547	113	20
75160	A4270R		5340-01-239-9633	83	16
75160	A4365R		5330-01-076-2978	10	4
75160	A4653R		5355-01-258-6241	37	5
75160	A4655R		5310-01-197-3102	37	4
75160	A4808R		5365-01-109-1662	61	2
				102	1
75160	A4827R		5310-01-108-7557	53	10
75160	A4853R		5360-01-255-6411	57	13
75160	A4881R		5340-01-240-1449	13	13
75160	A4883R		5365-01-240-5722	56	1
75160	A5180R			99	9
75160	A602R		5365-01-240-0990	64	38
12177	BL1-25-111		5315-01-257-3351	144	10
12177	BL1-25-144		2540-01-244-0297	108	6
75160	BL1-25-147		2540-01-244-0298	108	8
12177	BL1-25-150		4820-01-254-4981	104	1
12177	BL1-25-154		4730-01-244-3562	133	8

NATIONAL STOCK NUMBER AND PART NUMBER INDEX

CAGEC	PART NUMBER	PART NUMBER INDEX		FIG.	ITEM
			STOCK NUMBER		
12177	BL1-25-158		4820-01-243-6027	133	6
12177	BLI-25-4		3830-01-195-4062	144	15
12177	BL1-25-8		3040-01-103-6395	135	1
12177	BL1-25-82		5315-01-257-4495	144	11
12177	BM-179-112		3120-01-255-1754	144	12
12177	BM150-150		3120-01-257-4379	144	2
12177	BM175-238		3120-01-255-1753	144	3
75160	BP12214		5310-01-270-1638	145	10
				146	11
				148	18
12658	BT259		2940-00-007-4791	4	6
75160	B177R		5365-01-237-3007	67	2
				67	7
80204	B18213H050C075N		5305-00-732-0512	85	15
75160	CD13597		7690-01-235-7404	98	3
95760	CD6		5340-00-664-0671	8	11
75160	CJT24970-BK		4730-01-192-9596	145	23
75160	CJT24970AB		5340-01-258-0138	90	10
75160	CJT24970AJ		4720-01-235-8967	119	11
75160	CJT24970AL			99	2
75160	CJT24970AN		4720-01-273-7654	119	10
75160	CJT24970AP			119	15
75160	CJT24970AY		5340-01-270-8548	94	8
75160	CJT24970A0		4720-01-185-2367	119	1
75160	CJT24970B		3020-01-253-4678	82	4
75160	CJT24970BD		4730-01-277-4643	106	12
75160	CJT24970BJ		4720-01-236-2322	119	2
75160	CJT24970BP			100	12
75160	CJT24970CA		4730-01-277-7550	122	10
75160	CJT24970M		3020-01-236-4758	82	1
75160	CJT25013C		5945-01-203-9969	44	4
75160	C1067R		5315-01-197-0805	7	9
				56	16
				64	18
75160	C284R		2520-01-236-4965	56	15
75160	DPZ1779		4730-01-199-8736	157	12
75160	DP20032		2510-01-236-0640	90	11
75160	DP20033		5365-01-242-0773	126	3
75160	DP20695		6220-01-192-0015	40	1
75160	DP20930		6150-01-196-1577	51	14
75160	DP21515			90	5
75160	DP21518		2590-01-192-5871	3	1
75160	DP21520		2590-01-192-4592	3	3
75160	0P21521		5340-01-198-2425	36	3
75160	DP21572		3020-01-236-4755	82	1
75160	DP21574		3020-01-253-4679	82	4
75160	DP21604		5340-01-244-4895	145	17
75160	DP21606			145	17
75160	DP21615			115	14
75160	DP21617		5305-01-237-2934	145	16
75160	DP21619		4710-01-236-6718	117	8

NATIONAL STOCK NUMBER AND PART NUMBER INDEX

CAGEC	PART NUMBER	PART NUMBER INDEX		FIG.	ITEM
			STOCK NUMBER		
75160	DP21620		7690-01-235-7408	99	3
75160	DP21621		9905-01-243-9288	99	1
75160	DP21622			99	2
75160	DP21623		7690-01-235-7406	100	12
75160	DP21624		4710-01-237-3630	115	8
75160	DP21625		4710-01-235-9130	115	9
75160	DP21626		4710-01-237-3629	115	7
75160	DP21628		4710-01-205-7910	115	3
75160	DP21629		4710-01-237-3628	115	4
75160	DP21778		4730-01-190-0385	126	7
75160	DP21784		4720-01-135-8108	116	1
75160	DP21785		4720-01-192-8111	117	11
75160	DP21791		4720-01-236-8855	124	1
75160	DP21792		4720-01-193-8229	126	10
75160	DP21793		4720-01-196-6013	116	2
75160	DP21794		4720-01-215-9856	115	5
75160	DP21795		4720-01-203-0395	157	8
75160	DP21796		5365-01-238-0432	117	14
75160	DP21805		4730-01-253-7286	126	13
75160	DP22394		3040-01-222-8390	138	1
75160	DP24228			15	4
75160	DP24970A		3020-01-253-4680	82	5
75160	DT2127W		2530-01-236-4748	68	16
50988	095000-225		5330-00-434-1494	72	4
35871	ET56		4730-00-277-7132	127	3
73842	FH2412		4720-00-990-1679	23	2
90660	FT-3H-172		6140-00-122-6110	48	2
12177	F1108-57		3040-01-243-6474	108	9
75160	F2506R		5340-01-236-2667	45	4
75160	F2741R		5330-01-197-0888	130	5
75160	F2935R		5310-01-239-3558	42	7
75160	F3171R		5330-00-100-6869	101	16
				102	10
				118	7
				128	1
				129	5
75160	F3396R		5365-01-241-1021	17	9
26512	GC501S64		4730-00-274-5828	114	3
81348	GROUP 1A/IIL-16/ 100PLY/PLRM/F3			70	1
12177	H-2224-10 3930-01-190-1079			144	13
12177	H2224-12			144	14
75160	H63461		6220-01-235-0735	41	4
75160	H64612		5340-01-239-8179	51	1
75160	H83743		5340-01-240-2854	117	13
89749	IF316		5315-00-816-1794	56	8
75160	JD10190		3130-01-197-6533	68	8
75160	JD179			124	2
				126	12
75160	JD27		5306-01-238-3173	68	11
75160	JD3216		2530-00-536-2327	68	9

NATIONAL STOCK NUMBER AND PART NUMBER INDEX

CAGEC	PART NUMBER	PART NUMBER INDEX		FIG.	ITEM
			STOCK NUMBER		
75160	JD5272		7690-01-235-3925	99	10
75160	JD5276		7690-01-244-0055	99	10
75160	JD5277		7690-01-256-6415	98	2
75160	JD5606		7690-01-244-0056	99	10
75160	JD5607		7690-01-256-6416	98	2
75160	JD7439		3110-00-142-4387	68	4
75160	JD7763		4730-01-236-9911	137	8
				138	19
75160	JD7788		4730-01-236-6641	148	19
				149	21
75160	JD7797		4730-01-292-4367	78	6
				79	20
				137	24
				146	8
				147	8
				148	9
				149	5
75160	JD7798		4730-01-237-1760	62	4
				152	1
				156	9
75160	JD7799		4730-01-236-6640	62	6
				80	11
				134	2
				141	2
75160	JD8131		3110-01-192-3301	68	3
75160	JD8406		3110-00-117-0758	91	19
18163	J19780		6620-00-164-3979	22	6
75160	K40015		5310-01-275-1890	64	4
37099	LAF222		2940-00-192-9182	12	4
81349	L20SV5002012		2530-01-204-4540	71	12
75160	L2305CU		4730-01-238-5980	157	5
15160	L299T		5340-01-240-6220	56	6
75160	L33518		5340-01-240-0879	74	9
96906	MS15001-4		4730-00-050-4207	79	6
96906	MS15002-3		4730-00-172-0015	80	15
96906	MS15005-5		4730-00-172-0047	63	1
				80	15
96906	M516624-1050		5365-00-803-7301	59	3
96906	MS16633-1062		5365-00-842-2613	66	8
				92	1
96906	M517829-5C		5310-00-245-3424	85	9
96906	MS17830-6C		5310-00-050-6646	16	1
				20	1
				115	2
				121	5
				122	16
				154	16
96906	MS18154-58		5305-00-115-9526	48	10
				83	14
				84	8
				111	22

NATIONAL STOCK NUMBER AND PART NUMBER INDEX

CAGEC	PART NUMBER	PART NUMBER INDEX		FIG.	ITEM
			STOCK NUMBER		
96906	MS21318-7		5305-00-253-5606	99	13
96906	MS24665-136		5315-00-017-9252	16	21
				64	12
96906	M524665-281		5315-00-839-2326	17	3
96906	M524665-283		5315-00-842-3044	64	20
				103	13
				108	10
96906	M524665-351		5315-00-839-5821	64	17
96906	MS24665-353		5315-00-839-5822	56	5
				108	7
				144	7
96906	MS24665-360		5315-00-298-1499	109	14
96906	M524665-419		5315-00-187-9550	57	6
96906	M524665-495		5315-00-234-1664	68	19
96906	M524665-623		5315-00-297-2444	87	8
96906	MS24665-627		5315-00-013-7308	148	1
96906	MS24665-751		5315-00-878-8209	159	2
96906	MS24665-752		5315-00-846-4291	87	2
96906	MS27183-14		5310-00-080-6004	7	15
				13	8
				20	2
				22	3
				26	17
				60	4
				65	3
				83	11
				85	8
				86	3
				89	2
				90	2
				94	5
				102	19
				109	18
				110	16
				123	8
96906	MS27183-21		5310-00-823-8803	64	32
				64	34
96906	MS27183-23		5310-00-809-8533	81	4
96906	MS28778-20		5330-00-816-3546	113	11
96906	M53367-1-9		5975-00-074-2072	32	4
				38	4
				50	2
				51	3
				52	3
				113	1
				117	16
				157	7
96906	MS35333-41		5310-00-167-0721	33	3
96906	M535333-43		5310-00-685-3228	71	18
96906	MS35333-44		5310-00-194-1483	37	3
96906	MS35338-45		5310-00-407-9566	10	6

NATIONAL STOCK NUMBER AND PART NUMBER INDEX

CAGEC	PART NUMBER	PART NUMBER INDEX		FIG.	ITEM			
			STOCK NUMBER					
96906	MS35338-45		5310-00-407-9566	15	2			
				18	10			
				20	11			
				26	6			
				47	5			
				60	3			
				91	7			
				113	4			
				129	16			
		96906		M535338-46		5310-00-637-9541	11	3
							12	9
							13	14
							16	15
	18		15					
	19		11					
	24		15					
	25		5					
	26		3					
	30		2					
	34		15					
	48		6					
	49		4					
	51		8					
	65		5					
	65		14					
	74		7					
	75		6					
	82		2					
	83		6					
	84		7					
	85		11					
	86		4					
	88		2					
	89		3					
	90		3					
	91		17					
	94	6						
	96	7						
	101	12						
	102	20						
	109	19						
	110	17						
	111	21						
	114	9						
	121	14						
	122	18						
	123	9						
	145	14						
96906	MS35338-48		5310-00-584-5272	155	2			
				43	6			
				64	7			

NATIONAL STOCK NUMBER AND PART NUMBER INDEX

CAGEC	PART NUMBER	PART NUMBER INDEX		FIG.	ITEM
			STOCK NUMBER		
96906	MS35338-48		5310-00-584-5272	71	9
				90	7
				93	11
				94	2
				106	2
96906	MS35338-50		5310-00-820-6653	125	8
				64	31
				150	5
96906	MS35338-51		5310-00-584-7888	151	5
				81	5
96906	MS35649-282		5310-00-934-9757	85	13
				32	5
				34	2
				39	4
96906	MS35691-50		5310-00-891-3404	52	4
	MS35842-10			111	9
96906			4730-00-908-3195	2	1
				19	4
				22	11
				102	3
				112	1
				113	9
				114	17
				128	7
96906	MS51525A12		4730-00-710-5571	126	5
	MS51943-39			5310-00-488-3889	87
96906				145	10
				147	11
				149	20
				149	20
96906	MS51967-14		5310-00-768-0318	43	4
	MS51967-20			5310-00-763-8920	64
96906				109	7
				110	6
				4	4
				3	6
				154	18
				12	15
				5	8
				71	8
				114	11
				30	1
75160				17	13
				76	5
				77	5
				92	17
				7	12
				7	12
				7	12
				117	9
				16	11
				41	2
02614	N405P4186		5310-00-582-5965	44	2

NATIONAL STOCK NUMBER AND PART NUMBER INDEX

CAGEC	PART NUMBER	PART NUMBER INDEX		FIG.	ITEM
			STOCK NUMBER		
02614	N405P4186		5310-00-582-5965	51	5
				83	8
				89	8
				94	10
70040	PF-359		2940-00-248-4526	59	2
58451	PL1073		6240-00-617-0991	40	3
				42	5
				14	9
77308	PRP568-113-4200-70		5330-00-501-9820		
74069	P325B		2940-00-248-4526	59	2
				130	2
75160	P46404		5315-01-260-1479	56	7
75160	P48626		5305-01-237-9002	41	5
75160	R10093		5330-01-020-9266	4	9
75160	R32548		5930-01-192-1306	31	3
				47	12
				143	3
18265	RBX00-2252		2910-00-400-6861		
01652	RC400-Z		2990-00-438-1551	18	3
75160	RE12722		3040-01-218-1988	140	1
75160	RE12724		3040-01-243-4743	139	1
75160	RE12725		2590-01-193-7834	136	1
75160	RE33636		6850-01-082-6783	15	15
75160	R11278		5310-00-613-7846	46	5
75160	R1662R		5330-01-106-9575	113	17
75160	R1836R		5310-01-247-6852	92	2
75160	R20758		5310-01-244-7575	42	6
75160	R21101		2530-01-194-1532	71	5
75160	R26287		5330-01-036-7333	14	8
				65	1
				65	9
				113	23
				53	3
				58	4
75160	R26375		5330-00-097-5072	74	2
				75	2
				76	2
				77	2
				101	19
				120	5
				123	24
				129	2
				73	1
				74	15
75160	R26448		5330-01-101-0594	123	22
				73	1
75160	R26501		5340-01-239-8178	16	25
75160	R26726		5305-01-118-4112	9	10
75160	R26727		5365-01-240-0968	53	11
75160	R26832		3120-01-249-4301	92	3
75160	R26858		5360-01-247-7078	85	6
75160	R26877		5360-01-255-1733	92	30
75160	R26879		5340-01-255-4889	92	34

NATIONAL STOCK NUMBER AND PART NUMBER INDEX

CAGEC	PART NUMBER	PART NUMBER INDEX		FIG.	ITEM
			STOCK NUMBER		
75160	R26906		5330-01-105-7258	101	4
				102	11
				114	2
				114	5
				114	15
				117	6
				120	2
				122	9
				123	5
				123	14
				123	16
				127	2
				127	7
				129	12
				158	5
75160	R26936	5325-01-239-5974	34	13	
75160	R27116	3120-01-249-6815	92	13	
			92	23	
			92	26	
75160	R27175	5365-01-240-0967	102	7	
75160	R27181	5330-01-239-7919	45	1	
75160	R27267	4730-01-257-3631	128	5	
75160	R27285	5330-01-075-0928	10	2	
75160	R27390	5310-01-239-1332	115	12	
75160	R27440	3120-01-257-4382	92	19	
75160	R27441	5310-01-247-2753	92	15	
75160	R27442	5340-01-247-1153	92	4	
75160	R27491	5340-01-239-9232	74	4	
			75	5	
			65	4	
75160	R27528	5340-01-245-4254	65	11	
75160	R27533	5325-01-239-5975	36	5	
75160	R28023	5340-01-239-5252	71	17	
75160	R28040	5365-01-244-4605	19	12	
75160	R28574	5330-01-106-0457	68	2	
75160	R28575	5310-01-255-2615	68	20	
75160	R28583	4730-01-198-5729	15	9	
75160	R28593	2520-01-236-8939	59	4	
75160	R28776	5330-01-075-2035	101	9	
75160	R29936	5330-01-100-8756	66	2	
			126	14	
			42	2	
75160	R30182		32	10	
75160	R30378	5360-01-197-3185	34	4	
			102	17	
			42	2	
75160	R30776	5360-01-239-5405	43	2	
75160	R31250	5330-01-239-5100	16	3	
			BULK	10	
75160	R31271	5360-01-198-5484	47	7	
75160	R32007	4010-01-289-3197	47	9	
19207	R32007-1				
19207	R32007-2				

NATIONAL STOCK NUMBER AND PART NUMBER INDEX

CAGEC	PART NUMBER	PART NUMBER INDEX		FIG.	ITEM
			STOCK NUMBER		
75160	R32008		6145-01-313-7841	BULK	11
19207	R32008-1			33	7
19207	R32008-2			33	8
75160	R32018		5940-01-198-4159	47	8
75160	R32019		5940-01-256-4476	33	9
75160	R32021		5940-01-256-6387	33	10
75160	R32027		5940-01-235-3835	47	10
75160	R32507		5365-01-278-9725	130	3
75160	R33259		5330-01-105-7261	102	13
75160	R33521		5310-01-106-7559	101	6
75160	R33660		6140-01-201-5423	48	8
75160	R33976		3040-01-177-5363	16	4
75160	R34733		5330-00-498-4522	59	1
				130	1
75160	R34760		5340-01-121-8634	8	16
75160	R34761			8	17
75160	R34811		3120-01-238-0688	57	11
75160	R35352		4730-01-123-8617	9	15
75160	R35416		5330-01-246-9562	BULK	8
19207	R35416-20			20	9
75160	R36075		4730-01-270-0423	117	2
				118	4
				128	2
75160	R36858			128	8
75160	R38371		5310-01-261-6717	40	4
75160	R38372		5340-01-120-9964	26	14
75160	R39112		4730-01-135-7634	53	2
				58	3
				101	20
75160	P39323		4810-01-237-0321	101	11
75160	R39324		5315-01-239-5993	101	15
75160	R394R		5330-01-100-8757	59	5
				130	9
75160	R39554		5930-01-218-1806	38	2
				46	2
75160	R39615		5330-01-239-9438	13	6
75160	R39796		2940-01-236-8900	59	8
75160	R39804		5970-01-120-2761	26	10
75160	R39985		5365-01-305-9869	16	5
75160	R40072		5360-01-217-1010	101	5
75160	R40147		5365-01-257-7794	61	1
75160	R40562		4730-01-254-3546	101	7
75160	R40589		2530-01-263-7130	71	15
75160	R40791		5340-01-197-1197	4	2
75160	R40948		5355-01-255-8873	16	6
75160	R40976		4820-01-198-3139	102	18
75160	R41778		5306-01-256-6779	93	7
75150	R42451		5340-01-257-7827	96	6
75160	R42666		6220-01-198-5630	40	2
75160	R42667		6220-01-235-0733	40	2
75160	R42732		7690-01-235-3926	100	4

NATIONAL STOCK NUMBER AND PART NUMBER INDEX

CAGEC	PART NUMBER	PART NUMBER INDEX		FIG.	ITEM
			STOCK NUMBER		
75160	R43475		5340-01-249-1162	129	14
75160	R44008		5305-01-241-1430	29	1
75160	R44342		5310-01-245-7203	35	1
75160	R45440		5975-00-899-4606	116	3
75160	R46414		5340-01-195-6036	76	7
75160	R46415		5340-01-197-2424	48	5
75160	R47160		4730-01-198-3012	15	13
75160	R47998		5340-01-183-4676	72	5
75160	R48399		5330-01-075-0841	10	3
75160	R48989		4720-01-194-1279	2	3
75160	R495R		5330-00-056-9571	1	1
				122	12
75160	R50034		5340-01-258-0427	67	5
75160	R50879		3040-01-254-1080	67	4
75160	R53540		4730-01-255-4327	128	6
75160	R55125		4710-01-193-7572	2	14
75160	R55126		4710-01-194-1364	2	4
75160	R55127		4720-01-194-1280	2	5
75160	R55128		5340-01-197-0609	3	7
75160	R55129		5340-01-197-0927	2	15
75160	R55299		4730-01-117-5681	4	8
75160	R56947		5365-01-196-2421	2	8
75160	R57300		4720-01-197-4794	BULK	6
96906	R57300-4			128	8
75160	R57559		4820-01-253-9388	102	14
75160	R58921		4720-01-273-0514	BULK	5
19207	R58921-22			112	2
75160	R60123			19	7
75160	R60124		5306-01-259-2441	19	2
75160	R60332		5330-01-135-7217	101	10
75160	R61136		2520-01-253-4663	56	11
75160	R62337		4320-01-253-7414	129	6
75160	R62371		2930-01-253-8645	25	2
75160	R62372		5360-01-255-6412	60	9
75160	R63093		4330-01-176-4302	130	8
75160	R63494		5365-01-264-3694	101	1
				101	2
75160	R63556		2530-01-254-1067	68	5
75160	R65892		2520-01-199-6593	130	4
75160	R66064		5360-01-197-0858	59	7
				130	7
75160	R68281		4720-01-160-8098	BULK	1
75160	R68471		5360-01-196-6542	7	7
75160	R70956		5330-01-105-7264	2	6
75160	R72660		5315-01-196-8222	17	14
75160	R72816		7690-01-198-6552	99	12
75160	R77332		4820-01-192-9558	2	9
75160	R79605		5365-01-118-4113	8	2
75160	R82731		5305-01-197-3443	59	9
				130	10
74684	S130X8			164	1

NATIONAL STOCK NUMBER AND PART NUMBER INDEX

CAGEC	PART NUMBER	PART NUMBER INDEX		FIG.	ITEM
			STOCK NUMBER		
12177	S189X48		4720-01-194-1605	131	1
92755	S2190PT3		5365-00-810-8932	110	21
12177	S220X1		4730-01-254-0205	135	4
12177	S220X2		4730-01-253-7271	144	8
12177	S319X1		5315-01-258-4782	159	7
				164	3
12177	S320X41		5315-01-257-4490	144	9
12177	S320X43		5315-01-257-4489	144	6
75160	S360X4		5310-01-257-2209	108	2
75160	S380X5		5310-01-255-2528	108	3
12177	S514X82		4730-01-243-3483	133	7
12177	5555X104		5330-01-247-2766	133	3
				133	11
12177	S555X106		5330-01-241-6862	133	5
12177	S558X5			144	4
12177	S623X51		4730-00-492-6033	133	4
12177	S624X2		4730-01-244-5354	133	9
12177	S632X3		4730-01-243-4821	133	13
75160	S635X14		5305-01-256-9237	108	1
75160	5635X5		5305-01-257-0691	108	4
12177	S663X10		4730-01-244-2425	133	2
12177	S664X3		4730-01-243-4835	133	14
12177	S741X3		5365-01-248-4622	133	10
12177	S825X5		5310-01-255-7379	159	5
81348	TYPE II/CLASS 7/		2640-00-595-2825	69	2
				TR61	8-A
75160	TY3016		4720-01-218-1661	118	9
75160	T10400		5340-01-258-4323	111	14
75160	T10671		5305-01-256-6818	98	5
75160	T11586		4720-01-271-7201	12	3
75160	T12808		5365-00-256-2465	92	10
75160	T12815		4720-01-257-1500	22	1
75160	T13213		5310-01-105-5952	5	9
75160	T13630		5310-00-842-9169	72	3
75160	T13988		5306-01-258-4611	16	23
75160	T14648		5365-01-258-4851	91	16
75160	T15021		5365-01-257-3279	16	26
75160	T15508		5360-01-206-3189	91	3
75160	T15511		5306-01-193-9457	49	8
75160	T16172		5365-01-259-3702	129	15
75160	T16738		5340-01-257-7828	83	17
75160	T16911		5310-01-257-4294	54	10
75160	T16911T		5365-01-106-5570	31	5
75160	117148		5310-01-267-2978	72	2
75160	T18407		5310-01-186-4136	69	4
75160	T19117		5330-01-198-5494	14	13
75160	T19119		2940-01-195-4208	14	12
75160	T19325		5340-01-258-0945	51	15
75160	T19651		4730-01-117-1935	22	8
75160	119653		4730-01-254-9852	24	9
75160	T199119		2910-01-284-8277	14	12

NATIONAL STOCK NUMBER AND PART NUMBER INDEX

CAGEC	PART NUMBER	PART NUMBER INDEX		FIG.	ITEM
			STOCK NUMBER		
75160	T19935		5340-01-197-3432	51	6
				52	2
75160	T20006		5330-01-119-9370	6	2
75160	T20055		5310-01-118-2246	9	9
75160	T20074		4710-01-194-1363	4	1
75160	T20141		5330-01-117-5885	18	12
75160	T20159		5330-01-119-3682	11	5
75160	T20200		2815-01-185-1257	6	1
75160	T20202		2920-01-117-0856	26	13
75160	T20204		2920-01-117-3645	26	1
75160	T20215		5330-00-340-5374	22	5
06021	T20219		5330-01-190-1978	22	9
75160	T20243		5330-01-126-1042	24	1
75160	T20277		4720-01-116-7814	22	12
75160	T20294		2590-00-009-2156	3	1
75160	T20304		5330-01-257-7736	142	2
75160	T20317		2930-01-231-2924	22	4
75160	T20328		5330-01-119-3977	3	2
75160	T20336		5330-01-118-9645	3	8
75160	T21563		2590-01-255-4347	54	1
75160	T21564		5330-01-105-7260	54	2
75160	T21576		5360-01-248-7336	64	16
75160	T21587		3040-01-254-8763	64	13
75160	T21593		5315-01-257-4510	64	10
75160	T21595		5315-01-259-9170	64	15
75160	T21806			66	3
			5365-01-257-7835	113	24
75160	T21863		5310-01-196-6668	7	3
75160	T21883		5340-01-260-1399	46	4
75160	T21920		2510-01-243-6398	92	7
75160	T21922		5315-01-247-2829	92	9
75160	T21923		3040-01-243-4733	92	5
75160	T21926		5365-01-247-5706	92	6
75160	T21998		3120-01-196-6643	7	6
				64	11
75160	T22150		3040-01-254-1273	17	7
75160	T22240		2590-01-255-5402	17	5
75160	T22381		5330-01-257-4295	60	10
75160	T22385			12	14
75160	T22500		4720-00-322-8894	23	3
75160	T22753		3040-01-254-4934	56	10
75160	T22754		3040-01-255-1609	56	24
75160	T22755		3040-01-253-7455	56	13
75160	T22757		5306-01-268-5434	56	14
75160	T22942		4720-01-194-1278	2	2
75160	T22963		6620-01-257-6481	22	6
75160	T23027		5315-01-227-0478	95	1
75160	T23237		5340-01-257-7623	92	33
75160	T23435		4730-01-117-5682	4	7
75160	T23462		5340-01-170-5526	9	7
75160	T23463		5340-01-161-0323	9	6

NATIONAL STOCK NUMBER AND PART NUMBER INDEX

CAGEC	PART NUMBER	PART NUMBER INDEX		FIG.	ITEM
			STOCK NUMBER		
75160	T23614		2590-01-116-9129	3	3
75160	T23616		7690-01-245-4317	99	5
75160	T24959		5340-01-217-2120	123	7
75160	T25291		5310-01-264-3609	84	6
75160	T25701		5307-01-118-5771	24	19
75160	T26153		5340-01-260-9875	93	9
75160	T26937		5325-01-257-7170	17	10
75160	T27718			93	16
75160	T27719		5340-01-257-6066	93	4
75160	T27971		5340-01-247-1157	92	11
75160	T27992		5360-01-258-0932	102	12
75160	T29384		4720-01-274-0799	19	6
75160	T29385			19	5
75160	T29392		7690-01-195-1684	100	6
75160	T29393		7690-01-256-4582	100	7
75160	T29411		5340-01-259-6523	44	1
75160	T29540		5310-01-118-2247	8	3
75160	T29581		2520-01-181-0206	7	16
75160	T29969		5340-01-121-8636	9	8
75160	T30367		5340-01-257-2368	65	4
75160	T30721		3020-01-255-5412	25	3
75160	T30738		4730-00-288-9440	14	3
75160	T31144		4720-01-205-9068	12	12
75160	T31235		5340-01-206-7778	121	19
75160	T31306		4730-01-194-1661	2	10
75160	T31437		3120-01-259-8765	142	4
75160	T31647		9320-01-256-6424	85	5
75160	T31650		9320-01-256-6426	84	5
75160	T31651		9320-01-256-6425	84	4
75160	T31655		5340-01-266-2831	83	3
75160	T31657		2540-01-247-3975	83	4
75160	T31948		4730-01-192-7868	11	1
75160	T32231		5340-01-178-3769	13	1
75160	T32270			100	11
75160	T32365		4730-01-260-4397	14	14
75160	T32688		5310-01-257-3229	110	8
75160	T33169		2805-01-237-0370	12	1
75160	T33276		5340-01-258-4763	76	8
				77	6
75160	T33399		5340-01-239-8097	20	3
75160	T33479			81	3
75160	T33480		5306-01-238-2163	81	2
75160	T33531		3040-01-160-6700	7	17
75160	T33533		2540-01-192-4527	7	4
75160	T33535		3040-01-193-2337	7	14
75160	T33541		7690-01-235-7405	99	11
75160	133610		5340-01-239-5951	85	17
75160	T33631		2540-01-237-2857	83	13
75160	T33632		2540-01-237-0320	83	15
75160	T33635			83	10
75160	T33681		5315-01-239-9529	87	10

NATIONAL STOCK NUMBER AND PART NUMBER INDEX

CAGEC	PART NUMBER	PART NUMBER INDEX		FIG.	ITEM
			STOCK NUMBER		
75160	T33683		5340-01-276-7442	94	8
75160	T33684		5340-01-236-4393	94	12
75160	T33685		5315-01-239-5269	148	17
				149	19
75160	T33737		6150-01-240-4611	33	1
75160	T33745		9905-01-208-6019	97	1
75160	133805		5340-01-239-9635	36	4
75160	T33858		5340-01-239-9464	47	2
75160	T33868		2540-01-216-5019	91	15
75160	T33928		5340-01-240-0880	90	13
75160	T33945		5365-01-255-2657	147	7
75160	T33947		5315-01-257-4504	146	10
				147	10
75160	T33979		5340-01-241-6839	111	16
75160	T33980		3040-01-235-9091	111	7
75160	T33981		3040-01-236-8891	111	12
75160	T33982		3040-01-236-8890	111	10
75160	T33989		5340-01-259-8967	114	10
75160	T34037		5306-01-198-4620	90	15
75160	T34047		5340-01-242-0807	39	5
75160	T34058		5340-01-236-2668	96	1
75160	T34059		7690-01-198-6553	98	1
75160	T134193		5340-01-240-2699	16	17
75160	T34194		5340-01-239-8099	17	11
75160	T34259		3120-01-206-3310	156	8
75160	T34409		3040-01-236-6047	91	8
75160	T34425		5315-01-259-2510	145	19
				145	22
75160	T134427		3040-01-236-2849	145	30
75160	T34428		5340-01-242-4895	145	2
75160	T34457		5315-01-238-2363	145	9
75160	T134485		5315-01-239-9528	87	4
75160	T34589			BULK	9
19207	T34589-2			15	12
75160	T34881		4710-01-235-5625	112	5
75160	134882		4730-01-235-5612	129	6
75160	T34887		4730-01-235-5613	101	14
				129	11
75160	T134888		5365-01-240-5246	113	5
75160	T34889		4730-01-237-2818	129	9
75160	T35690			BULK	2
75160	T35690-2.25IN			112	4
				113	10
75160	T35691		4720-00-009-7259	113	14
75160	T35773		2590-01-236-2827	60	1
75160	T35887		5340-01-294-8426	16	24
75160	T35888		3040-01-274-3723	17	1
75160	T35890		2520-01-192-4526	7	2
75160	T36043		9390-01-244-0047	94	13
75160	T36048		5340-01-240-0878	113	26
75160	T36150		7690-01-235-3927	100	8

NATIONAL STOCK NUMBER AND PART NUMBER INDEX

CAGEC	PART NUMBER	PART NUMBER INDEX		FIG.	ITEM
			STOCK NUMBER		
75160	T36200		5340-01-251-6200	113	6
75160	T36226			60	1
75160	T36247		5325-01-271-7012	13	4
75160	T36272		5340-01-250-3299	111	8
75160	T36499		2590-01-254-3472	60	7
75160	T366T		5340-01-257-3852	34	11
75160	136880		5315-01-239-5992	87	6
75160	T37175		5310-01-245-3833	60	6
75160	T37598		5315-01-239-5268	148	3
				149	15
75160	T38032		2990-01-236-4708	87	11
75160	T38065		5306-01-243-6557	91	10
75160	T38066		3040-01-236-4982	91	13
75160	T38460		4730-01-235-9002	102	2
75160	T38461		4720-00-009-7259	102	4
75160	T38500		5340-01-239-0666	65	15
75160	T138552		9905-01-237-6521	41	4
75160	T38678		5315-01-206-6784	156	2
75160	T38942		2510-01-236-0644	89	5
75160	T38944		2510-01-236-1256	88	10
75160	T38947		2510-01-236-6074	88	7
75160	T38948		2510-01-237-0263	89	9
75160	T38965		2990-01-192-6028	18	2
75160	138967		5340-01-242-7110	121	18
				122	19
75160	T38968		5365-01-239-9462	121	17
				122	20
75160	T39046		3040-01-236-4981	145	31
75160	T39519		3040-01-236-6704	57	8
75160	T39805		7690-01-205-0220	99	4
75160	T39855		3040-01-218-2018	56	3
06021	T39856		5340-01-227-4700	57	3
75160	T39877		5365-01-239-0658	69	3
75160	T40236		2510-01-236-4707	87	1
75160	T140421		7690-01-235-6819	99	6
75160	T40635		5315-01-239-9522	152	7
75160	T40636		5315-01-242-2008	154	14
75160	T40637		5315-01-239-9521	153	5
75160	T40638		5315-01-201-4555	153	3
75160	T40934		5365-01-240-0884	57	5
75160	T41072		5340-01-217-9545	51	10
75160	T42511		9905-01-237-6513	98	8
75160	T42632		2910-01-074-2014	13	10
75160	143705		7690-01-195-1683	99	7
75160	T44022		3830-01-192-8277	146	12
				147	12
75160	T44560		2530-01-236-2845	64	6
75160	144561		3040-01-236-1252	64	14
75160	T44566		5307-01-238-4678	64	3
75160	T45620		2590-01-236-8932	88	9
75160	T45621		2590-01-236-7292	90	14

NATIONAL STOCK NUMBER AND PART NUMBER INDEX

CAGEC	PART NUMBER	PART NUMBER INDEX		FIG.	ITEM
			STOCK NUMBER		
75160	T45622		2590-01-236-2826	89	6
75160	T45623		8140-01-236-8933	89	1
75160	T45624		2590-01-236-6071	89	10
75160	T45625		2590-01-237-1902	90	16
75160	T45627		2590-01-236-6070	88	6
75160	T45628		2590-01-236-2825	88	4
75160	T45629		2590-01-236-7291	88	5
75160	145630		2590-01-236-8931	88	8
75160	T46726		5330-01-206-3232	15	7
75160	T48181		3040-01-273-4431	16	7
75160	T148182		3040-01-274-0475	16	13
75160	T48191		5340-01-257-6113	75	11
75160	T48195		5330-01-258-0104	83	1
75160	T48225			78	1
				79	1
75160	T48226		2530-01-236-6080	71	11
75160	T49189		3040-01-254-9893	66	13
75160	T51209		2510-01-263-8048	83	7
75160	T51213		2590-01-254-3473	96	2
75160	T51231		2510-01-254-8723	96	3
75160	T53707		7690-01-195-1681	100	10
75160	T53969		3040-01-274-6811	110	13
75160	T53970		2990-01-274-3687	110	23
75160	T53971		3040-01-261-1723	110	5
75160	T53974		5315-01-257-4496	110	22
75160	T53976		3040-01-254-8762	109	12
				110	27
75160	T55109		3040-01-255-1610	57	2
75160	T55119		4730-01-254-9947	106	7
75160	T55120		5340-01-259-0304	106	8
75160	T55501		5930-01-198-7896	46	1
75160	T55585		5340-01-204-4490	38	1
75160	T59445		5365-01-257-3850	145	1
75160	T59452		5365-01-257-7821	145	18
75160	T60909		7690-01-256-6417	98	7
75160	T61537		5340-01-258-0155	64	1
75160	T61939		4720-01-192-9649	BULK	3
19207	T61939-10			102	4
				113	10
19207	T61939-25			112	2
75160	T161939-5.00IN			112	6
75160	T66715		5365-01-257-4346	117	5
				118	6
75160	T66974		4710-01-236-6563	13	2
75160	T67060		5315-01-257-7797	146	7
				147	6
75160	T71570		5340-01-238-8957	57	1
75160	T?3134		9905-01-281-9334	100	5
75160	174316		3040-01-281-9721	110	29
75160	T74317		3040-01-282-3019	110	25
75160	T75444		7690-01-255-4736	98	4

NATIONAL STOCK NUMBER AND PART NUMBER INDEX

CAGEC	PART NUMBER	PART NUMBER INDEX		FIG.	ITEM
			STOCK NUMBER		
75160	T77165		5360-01-193-9352	17	6
75160	T77993		7690-01-320-2611	100	9
12177	T915		4710-01-243-6504	133	1
12177	T916		4710-01-243-6505	133	12
66295	UT-562L		4730-01-176-5971	117	15
75160	U10778		5330-01-106-9573	120	7
				120	7
				123	2
				123	12
75160	U10895		4820-01-262-7700	109	25
				111	2
75160	U10897		2590-01-241-1676	109	6
				111	4
75160	U1000		3040-01-254-3005	109	23
				111	20
75160	U1000		5315-01-257-3843	109	10
				111	5
75160	U11003		4820-01-245-1393	109	5
				110	4
				111	17
75160	U11004		5315-01-257-4491	109	16
				110	14
				111	11
75160	U11121		3120-01-198-2365	156	6
75160	U11186		4720-01-198-2823	BULK	4
19207	U11186-10			102	6
				113	14
75160	U11649		5310-01-257-4296	145	20
				148	2
				149	2
75160	U12009		9905-01-258-4327	98	6
75160	U12547		5330-01-106-9574	111	3
				118	3
				119	8
				119	13
				121	7
				122	7
				124	4
				124	7
				125	3
				125	6
				125	10
				126	4
				157	11
75160	U13055		5340-01-197-0931	115	1
				121	15
				122	22
75160	U14533		5365-01-258-0118	119	14
75160	U15097		3040-01-244-4858	111	18
75160	U15411		5365-01-257-4597	146	6
75160	U15804		2510-01-254-7452	109	24

NATIONAL STOCK NUMBER AND PART NUMBER INDEX

CAGEC	PART NUMBER	PART NUMBER INDEX		FIG.	ITEM
			STOCK NUMBER		
75160	U15822		5315-01-239-0687	145	12
75160	U16010		3040-01-273-3350	109	21
				110	19
75160	U16068		5365-01-209-7624	152	6
				153	2
				154	13
				156	1
75160	U42830		3040-01-255-1613	109	4
75160	U42831		3040-01-263-1024	109	15
75160	U43180		5310-01-197-3361	69	4
75160	U43214		3830-01-254-0268	109	8
75160	U43216		3040-01-257-9863	109	1
				110	9
75160	U43433		5315-01-264-4137	150	8
				151	8
75160	U43435		3120-01-258-0888	150	7
				151	7
75160	U43436		5365-01-258-0121	150	6
				151	6
75160	U43489		5340-01-264-4285	110	7
75160	U43641		4730-01-218-1843	121	4
				122	15
75160	U43703		5340-01-206-3327	91	9
				109	9
				110	1
				111	6
75160	U44449		5306-01-263-8307	155	4
75160	U45058		7690-01-199-5352	99	8
75160	U46077		5340-01-259-8964	115	10
75160	W14541		5310-01-239-1333	36	8
81348	ZZ-T-1619-GP1A/1 8.4-24/8P/DWGP/R			70	2
11083	050509		5305-00-252-8919	12	11
1CU92	000-2007			103	20
1CU92	000-3800-026			132	1
1CU92	000-6070-003			103	9
74684	002-066		4010-01-257-6172	164	4
12177	002-110			159	6
74684	002-113			164	2
12177	002-167		3830-01-253-7364	159	4
12177	002-172		4010-01-259-2499	159	8
12177	007-037		4820-01-103-7205	104	1
75160	03H1480		5306-01-197-2404	110	15
75160	03H1540		5306-01-254-8983	92	29
84760	10394			99	14
75160	11H206		5315-01-195-5231	56	20
75160	11H211		5315-01-197-6260	7	8
				56	17
				111	3
75160	11H221		5315-01-186-3294	145	21
				148	1

NATIONAL STOCK NUMBER AND PART NUMBER INDEX

CAGEC	PART NUMBER	PART NUMBER INDEX		FIG.	ITEM
			STOCK NUMBER		
75160	11H221		5315-01-186-3294	149	1
75160	11H233			109	2
				110	12
75160	11H236			71	3
75160	11H237			110	11
75160	11H240			78	2
				79	2
76700	11038-M		2990-01-192-9787	18	18
99984	1113		4730-01-244-0072	163	15
08108	1157		6240-00-889-1799	41	6
63906	12BC-8UFS		4730-01-066-6126	118	8
				121	6
				122	6
				157	10
75160	12H290		5310-01-197-2388	39	3
75160	12H315		5310-01-197-2386	32	7
				37	6
				52	5
75160	12H17			74	12
75160	12H246		5310-01-159-8488	9	17
				35	5
75160	12H293			93	13
75160	12H295		5310-01-118-2366	2	12
				26	12
				29	2
				33	14
				34	12
				51	11
15160	12H297		5310-01-118-2365	16	10
				26	19
63906	12MT-12UFS		4730-00-670-6208	126	8
66545	125GP		3830-01-253-7382	153	1
84760	13751		5365-00-043-1503	14	7
75160	14H1025		5310-01-259-7436	33	2
75160	14H631		5310--01-259-7437	33	12
				33	15
				34	9
				35	6
75160	14H649		5310-01-255-2519	17	12
75160	14H650		5310-01-197-2242	56	4
				91	6
75160	14H732		5310-01-259-7435	48	9
				56	19
75160	14H774		5310-01-236-0459	7	11
75160	14H778		5310-01-118-2245	26	11
				33	11
75160	14H785		5310-01-232-0582	15	1
				18	9
				20	10
				47	6
				60	2

NATIONAL STOCK NUMBER AND PART NUMBER INDEX

CAGEC	PART NUMBER	PART NUMBER INDEX		FIG.	ITEM
			STOCK NUMBER		
75160	14H785		5310-01-232-6582	91	14
				113	27
				129	13
75160	14H786		5310-01-118-2244	16	19
				19	9
				26	18
				41	1
				44	3
				49	3
				51	4
				89	11
				113	25
				75160	14H794
75160	14H809		5310-01-254-9052	42	9
				64	5
				93	12
75160	14H812		5310-01-118-1383	106	6
				16	16
				19	8
				18	17
				24	18
				26	15
				30	3
				34	14
				48	7
				51	9
				65	13
				74	8
				75	7
				83	5
				86	5
92	14				
94	7				
96	8				
109	20				
110	18				
123	6				
75160	14H813		5310-01-255-2518	71	19
				93	14
				155	5
75160	14H819		5310-01-255-3540	92	27
75160	14H826		5310-01-118-2243	4	10
				109	11
				110	10
75160	14H856		5310-01-255-1731	111	15
75160	14H865		5310-01-255-2522	40	5
				71	10
75160	14H881		5310-01-255-2527	111	13
75160	14H904		5310-01-255-2523	115	6
75160	14H918		5310-01-255-2529	71	1
75160	14H920		5310-01-255-2530	68	18

NATIONAL STOCK NUMBER AND PART NUMBER INDEX

CAGEC	PART NUMBER	PART NUMBER INDEX		FIG.	ITEM
			STOCK NUMBER		
12177	146-013		5315-01-289-9276	144	5
75160	15H558		4730-01-117-0778	11	4
75160	15H563		4730-01-273-0286	106	5
				106	13
75160	15H584		4730-01-271-0150	24	10
75160	15H598		4730-01-254-5537	77	4
19207	1608098-5			9	3
57733	1644		4730-00-203-6406	136	2
				138	29
				139	16
				145	25
				153	4
75160	1752866M91		6240-00-836-2079	43	3
84760	17722		2910-01-205-7853	8	1
75160	19H1800		5305-01-197-3447	1B	7
				91	18
				101	13
				115	11
				121	3
				122	14
75160	19H2552		5305-01-197-3448	16	18
				101	21
				123	10
75160	19H1134		5305-01-254-9079	74	3
				75	3
75160	19H118		5306-01-254-8982	129	17
75160	19H1227		5305-01-260-8924	94	9
75160	19H1726		5305-01-118-4269	22	10
				26	4
75160	19H1731		5305-01-118-4272	25	6
				30	4
				49	5
				90	9
				92	32
				94	14
				113	21
75160	19H1732		5305-01-118-4264	6	4
				11	2
				14	4
				22	2
				86	1
				92	20
				102	21
75160	19H1741		5305-01-257-0690	106	3
75160	19H1756		5305-01-254-9075	64	2
75160	19H1765		5305-01-259-6271	92	21
				121	13
				122	17
75160	19H1777		5305-01-255--2644	85	1
75160	19H1781		5305-01-255-1770	145	11
75160	19H1782		5305-01-255-2645	85	14

NATIONAL STOCK NUMBER AND PART NUMBER INDEX

CAGEC	PART NUMBER	PART NUMBER INDEX		FIG.	ITEM
			STOCK NUMBER		
75160	19H1791		5305-01-255-1766	36	1
75160	19H1792		5305-01-257-0689	94	1
				106	10
75160	19H1801		5305-01-118-4280	24	14
				145	13
75160	19H1805		5305-01-255-1767	71	7
75160	19H1815		5305-01-247-1135	90	6
				92	18
				125	7
75160	19H1819		5305-01-236-9094	24	17
75160	19H1820		5305-01-247-1136	64	36
75160	19H1847		5305-01-255-9375	150	4
				151	4
75160	19H1849		5305-01-118-7948	10	7
				15	11
				47	1
				110	2
				113	3
75160	19H1899		5305-01-254-9078	71	16
75160	19H1900		5305-01-255-2646	20	4
75160	19H1905		5305-01-118-4270	26	9
				91	11
75160	19H1912		5305-01-232-7915	24	16
75160	19H1914		5305-01-248-1301	89	7
				113	8
75160	19H1919		5305-01-197-1225	83	9
75160	19H1936		5305-01-118-4279	13	7
				48	4
				51	16
				65	6
				65	10
				92	8
				93	1
				123	10
75160	19H1945		5305-01-258-6038	87	5
75160	19H1948		5305-01-256-6864	16	9
75160	19H1992		5305-01-254-9074	145	8
75160	19H2038		5305-01-118-4267	13	15
75160	19H2127		5306-01-197-2236	15	11
75160	19H2128		5305-01-118-4266	26	5
				60	8
				101	18
75160	19H2211		5305-01-256-9236	146	9
				147	9
				148	16
				149	18
75160	19H2224		5305-01-255-2640	106	1
75160	19H2284		5305-01-118-4271	12	8
				26	16
				82	3
				83	12

NATIONAL STOCK NUMBER AND PART NUMBER INDEX

CAGEC	PART NUMBER	PART NUMBER INDEX		FIG.	ITEM
			STOCK NUMBER		
75160	19H2284		5305-01-118-4271	85	10
				88	3
				89	4
				90	4
				155	1
75160	19H2431		5305-01-227-1303	69	5
75160	19H2508			93	10
75160	19H2545		5305-01-118-4274	24	11
75160	19H2569		5305-01-256-2943	110	24
75160	19H2644		5305-01-256-6866	106	11
75160	19H2665		5305-01-118-4265	3	5
				19	10
				114	8
75160	19H268		5305-01-118-4278	18	14
75160	19H2915		5305-01-254-9038	68	13
75160	19H3349		5305-01-254-9076	69	5
75160	19H353			74	11
75160	19H3552		5305-01-275-1158	18	11
75160	19H988		5305-01-118-4268	22	2
				74	6
				75	9
16764	1998367		2920-01-230-8991	30	5
08484	200445		4730-00-277-6199	12	2
75160	21H1068		5305-01-258-9096	91	12
75160	21H1135		5305-01-254-9035	51	12
75160	21H1156		5305-01-255-1745	33	6
75160	21H1253		5305-01-254-9037	64	8
75160	21H1312		5305-01-199-2136	2	11
75160	21H1315		5305-01-256-9711	32	8
75160	21H1317		5305-01-161-7285	9	16
75160	21H973		5305-01-227-3368	37	7
70210	211-020-9009		4730-00-204-3491	23	1
10001	2156106PC11		4730-00-722-5556	117	7
99984	2164		5305-01-256-6829	98	10
75160	22H841		5305-01-254-9042	68	6
08588	221-A		2640-00-555-2825	68	10
75160	24H 1122		5310-01-197-2369	20	5
75160	24H 1286		5310-01-199-2179	16	20
				17	4
75160	24H 1646		5310-01-197-2375	49	2
75160	24H1111		5310-01-257-3239	42	8
				85	2
				106	9
75160	24H1136		5310-01-118-2355	15	10
				26	7
				47	4
75160	24H1176		5310-01-255-2617	145	15
75160	24H1224		5310-01-255-2619	15	10
75160	24H1226		5310-01-249-4199	93	8
75160	24H1227		5310-00-556-8044	57	12
				59	6

NATIONAL STOCK NUMBER AND PART NUMBER INDEX

CAGEC	PART NUMBER	PART NUMBER INDEX		FIG.	ITEM
			STOCK NUMBER		
75160	24H1227		5310-00-556-8044	130	6
75160	24H1272		5310-01-255-1756	43	5
				64	35
75160	24H1274		5310-01-257-2207	109	22
				110	20
75160	24H1275		5310-01-250-0646	35	2
75160	24H1283		5310-01-197-3343	101	3
75160	24H1287		5310-01-196-2757	16	12
				19	8
				94	11
				113	7
75160	24H1290		5310-01-118-7739	92	28
75160	24H1304		5310-01-118-2363	2	13
				3	4
				6	3
				16	2
				26	2
				56	18
75160	24H1305		5310-01-118-2356	88	1
75160	24H1307		5310-01-138-2104	49	6
75160	24H1309		5310-01-257-3244	92	24
75160	24H1312		5365-01-255-2613	85	12
75160	24H1340		5310-01-255-2614	57	10
75160	24H1341		5310-01-257-4293	85	3
75160	24H1363		5310-01-249-4199	93	15
75160	24H1365		5310-01-248-4504	71	Z
75160	24H1384		5310-01-257-4291	111	19
75160	24H1451		5310-01-257-3237	64	37
75160	24H1498		5365-01-247-5708	87	9
75160	24H1542		5310-01-255-2618	156	4
75160	24H1571		5365-01-257-4624	87	3
75160	24H1621		5310-01-257-3240	36	2
75160	24H1625		5310-01-177-5911	85	16
75160	24H1658		5310-01-250-0647	56	2
75160	24H1685		5310-01-197-3357	4	3
				68	14
75160	24H2181		5310-01-259-7552	33	4
99984	2452		5365-01-255-2542	162	5
75160	25H72		5315-01-247-2828	56	9
				56	12
75160	25H827		5315-01-197-0817	7	5
75160	25H830		5315-01-257-4492	110	28
01276	2583-16		4720-00-009-7259	102	6
12177	261-001		3830-01-253-7381	144	1
75160	261-011		5340-01-247-1131	108	5
12177	261-018			90	12
28265	266537AS		2910-00-057-1421	14	11
49956	279MR1P2		5340-00-281-9895	83	16
75160	28H1524		5365-01-255-2612	19	16
75160	28H2481		5365-01-207-7742	121	16
				122	21

NATIONAL STOCK NUMBER AND PART NUMBER INDEX

CAGEC	PART NUMBER	PART NUMBER INDEX		FIG.	ITEM
			STOCK NUMBER		
75160	28H2547		5365-01-118-8765	26	6
75160	28H860		5365-01-266-2591	75	4
				121	20
75160	28H880		5365-01-257-4391	74	5
75160	28H90		5310-01-255-1757	15	3
99984	280		4730-01-253-72713	162	2
				163	9
11328	3-02727		4730-00-765-9019	69	12
75160	3H 1765		5306-01-197-1154	16	14
				96	5
75160	3H1480		5306-01-197-2404	94	3
				109	17
99984	30178		4820-01-254-4882	163	10
80201	32441		5330-00-185-0052	68	1
75160	34H264		5315-01-258-0228	17	8
75160	34H280		5315-01-257-4498	57	9
75160	34H284		5315-01-186-5189	57	4
75160	34H288		5315-01-197-3144	7	13
75160	34H299		5315-01-255-2534	91	5
75160	34H312		5315-01-257-4501	67	3
75160	34H321		5315-01-199-6139	148	11
				149	16
75160	34H330		5315-01-257-4502	109	3
				111	1
75160	34H339		5315-01-197-3143	109	13
75160	34H387		5315-01-257-4497	57	7
75160	34H391		5315-01-258-0233	110	26
27783	3640K2		2640-00-555-2842	68	10
75160	37H24		5305-01-254-9036	36	6
75160	37H43		5305-01-254-9057	39	6
75160	37H47		5305-01-198-8128	45	3
				96	9
75160	37H51		5305-01-247-1125	84	1
75160	37H79		5305-01-255-2627	21	2
66037	4267		6220-01-224-3042	43	1
09806	4409X		6240-01-103-3080	42	3
76599	4816SS-305		4730-01-088-7798	102	3
				112	3
				113	9
01276	5600-8-105		4730-00-066-6555	117	10
				122	11
				157	2
12177	5635X17		5306-01-256-6770	159	15
49956	581999-1		5340-01-037-7103	38	5
24161	594		3030-00-574-7476	25	1
30327	6058B-08-06		4730-01-236-7169	123	1
12603	6108		5310-00-768-0318	159	13
				162	6
81646	6406			9	1
31211	70D44110C		2920-00-832-0170	27	1
31211	70D44120C01		2920-01-103-8052	28	1

NATIONAL STOCK NUMBER AND PART NUMBER INDEX

CAGEC	PART NUMBER	PART NUMBER INDEX		FIG.	ITEM
			STOCK NUMBER		
75175	723-5001		6220-00-903-4072	37	1
89926	73042943		4820-00-460-6245	12	10
99984	7422			98	11
99984	7483		5315-01-197-3145	159	10
99984	7608			98	9
99984	7676		5305-00-575-4903	159	12
99984	7731		5306-00-575-4910	162	7
99984	7737		5305-01-036-5443	159	14
63905	80RAMS84 1-4		4720-00-705-8975	122	1
70434	800-12-12C		4730-01-178-0298	125	5
1CU92	810-02-6		3820-01-205-7894	161	1
1CU92	810-0201			161	2
1CU92	810-0204			161	5
1CU92	810-0205			161	4
1CU92	810-0206			161	1
1CU92	810-0207			161	3
1CU92	810-0208			161	3
1CU92	810-0241			103	10
1CU92	810-0250			103	22
1CU92	810-0277			103	6
1CU92	820-0311			103	3
1CU92	820-0312			103	1
99984	8200			159	3
99984	8200-3		3460-01-260-7353	163	1
99984	8200-5		3460-01-260-7354	163	1
1CU92	821-0300			160	1
0AHU0	910140		4730-00-405-1709	14	2
13445	91042		2920-01-181-3763	32	1
99984	9328		3830-01-154-1882	159	11
13555	99023N		6645-00-089-8842	33	5

CROSS REFERENCE INDEXES

FIG.	ITEM	FIGURE AND ITEM NUMBER INDEX STOCK NUMBER	CAGEC	PART NUMBER
BULK	1	4720-01-160-8098	75160	R68281
BULK	2		75160	T35690
BULK	3	4720-01-192-9649	75160	T61939
BULK	4	4720-01-198-2823	75160	U11186
BULK	5	4720-01-273-0514	75160	R58921
BULK	6	4720-01-197-4794	75160	R57300
BULK	7	4720-01-273-9161	75160	AT32064
BULK	8	5330-01-246-9562	75160	R35416
BULK	9		75160	T34589
BULK	10	4010-01-289-3197	75160	R32007
BULK	11	6145-01-313-7841	75160	R32008
1	1	5330-00-056-9571	75160	R495R
1	2	5306-01-120-0864	75160	AR45530
1	3	2815-01-192-4588	75160	AT18015
1	4	5330-01-023-7530	75160	AR100596
2	1	4730-00-908-3195	96906	MS35842-10
2	2	4720-01-194-1278	75160	T22942
2	3	4720-01-194-1279	75160	R48989
2	4	4710-01-194-1364	75160	R55126
2	5	4720-01-194-1280	75160	R55127
2	6	5330-01-105-7264	75160	R70956
2	7	2930-01-119-0394	75160	AR64415
2	8	5365-01-196-2421	75160	R56947
2	9	4820-01-192-9558	75160	R77332
2	10	4730-01-194-1661	75160	T31306
2	11	5305-01-199-2136	75160	21H1312
2	12	5310-01-118-2366	75160	12H295
2	13	5310-01-118-2363	75160	24H1304
2	14	4710-01-193-7572	75160	R55125
2	15	5340-01-197-0927	75160	R55129
3	1	2590-00-009-2156	75160	T20294
3	1	2590-01-192-5871	75160	DP21518
3	2	5330-01-119-3977	75160	T20328
3	3	2590-01-116-9129	75160	T23614
3	3	2590-01-192-4592	75160	DP21520
3	4	5310-01-118-2363	75160	24H1304
3	5	5305-01-118-4265	75160	19H2665
3	6	5305-00-269-3249	96906	MS90727-73
3	7	5340-01-197-0609	75160	R55128
3	8	5330-01-118-9645	75160	T20336
4	1	4710-01-194-1363	75160	T20074
4	2	5340-01-197-1197	75160	R40791
4	3	5310-01-197-3357	75160	24H1685
4	4	5306-00-050-1237	96906	MS90727-31
4	5	6680-01-191-5068	75160	AT21535
4	6	2940-00-007-4791	12658	BT259
4	7	4730-01-117-5682	75160	T23435
4	8	4730-01-117-5681	75160	R55299
4	9	5330-01-020-9266	75160	R 10093
4	10	5310-01-118-2243	75160	14H826
5	8	5365-01-196-2420	75160	M1746T

CROSS REFERENCE INDEXES

FIG.	ITEM	FIGURE AND ITEM NUMBER INDEX STOCK NUMBER	CAGEC	PART NUMBER
5	9	5310-01-105-5952	75160	T13213
6	1	2815-01-185-1257	75160	T20200
6	2	5330-01-119-9370	75160	T20006
6	3	5310-01-118-2363	75160	24H1304
6	4	5305-01-118-4264	75160	19H1732
7	1	2540-01-192-8486	75160	AT32712
7	2	2520-01-192-4526	75160	T35890
7	3	5310-01-196-6668	75160	T21863
7	4	2540-01-192-4527	75160	T33533
7	5	5315-01-197-0817	75160	25H827
7	6	3120-01-196-6643	75160	T21990
7	7	5360-01-196-6542	75160	R68471
7	8	5315-01-197-6260	75160	11H211
7	9	5315-01-197-0805	75160	C1067R
7	10	5340-01-197-3175	75160	AT32713
7	11	5310-01-236-0459	75160	14H774
7	12	5340-01-199-2103	75160	M80373
7	12	5340-01-199-2103	75160	M80373
7	13	5315-01-197-3144	75160	34H288
7	14	3040-01-193-2337	75160	T33535
7	15	5310-00-080-6004	96906	MS527183-14
7	16	2520-01-181-0206	75160	T29581
7	17	3040-01-160-6700	75160	T33531
8	1	2910-01-205-7853	84760	17722
8	2	5365-01-118-4113	75160	R79605
8	3	5310-01-118-2247	75160	T29540
8	4	2910-01-086-4008	75160	AR88239
8	11	5340-00-664-0671	95760	CD6
8	16	5340-01-121-8634	75160	R34750
8	17		75160	R34761
9	1		81646	6406
9	2	4710-00-326-2694	75160	AT18173
9	3		19207	AT32064-50
9	3		19207	1608098-5
9	4	4710-01-159-2765	75160	AT27620
9	5	4710-00-326-2698	75160	AT18176
9	6	5340-01-161-0323	75160	T23463
9	7	5340-01-170-5526	75160	T23462
9	8	5340-01-121-8636	75160	T29969
9	9	5310-01-118-2246	75160	T20055
9	10	5305-01-118-4112	75160	R26726
9	15	4730-01-123-8617	75160	R35352
9	16	5305-01-161-7285	75160	21H1317
9	17	5310-01-159-8488	75160	12H246
9	18	4710-00-322-8888	75160	AT18174
9	19	4710-00-326-2695	75160	AT18175
10	1	2910-00-127-9030	75160	AR52159
10	2	5330-01-075-0928	75160	R27285
10	3	5330-01-075-0841	75160	R48399
10	4	5330-01-076-2978	75160	A4365R
10	5	2910-01-117-1921	75160	AR52556

CROSS REFERENCE INDEXES

FIG.	ITEM	FIGURE AND ITEM NUMBER INDEX STOCK NUMBER	CAGEC	PART NUMBER
10	6	5310-00-407-9565	96906	MS35338-45
10	7	5305-01-118-7948	75160	19H1849
11	1	4730-01-192-7868	75160	T31948
11	2	5305-01-118-4264	75160	19H1732
11	3	5310-00-637-9541	96906	MS35338-46
11	4	4730-01-117-0778	75160	15H558
11	5	5330-01--119-3682	75160	T20159
12	1	2805-01-237-0370	75160	T33169
12	2	4730-00-277-6199	08484	200445
12	3	4720-01-271-7201	75160	T11586
12	4	2940-00-192-9182	37099	LAF222
12	5	2940-01-270-7051	75160	AT24438
12	6	5305-01-255-2601	75160	AT24437
12	7	2940-00-192-9132	75160	AT20728
12	8	5305-01-118-4271	75160	19H2284
12	9	5310-00-637-9541	96906	MS35338-46
12	10	4820-00-460-6245	89926	73042943
12	11	5305-00-252-8919	11093	050509
12	12	4720-01-205-9068	75160	T31144
12	13	4730-01-132-4145	75160	AR21841
12	14		75160	T22385
12	15	5365-01-240-0889	75160	M1335T
13	1	5340-01-178-3769	75160	T132231
13	2	4710-01-236-6563	75160	T66974
13	3	4730-01-271-7875	75160	AT22089
13	4	5325-01-271-7012	75160	T36247
13	5	5340-00-131-5920	78225	AB01213
13	6	5330-01-239-9438	75160	R39615
13	7	5305-01-118-4279	75160	19H1936
13	8	5310-00-080-6004	96906	MS27183-14
13	9	2910-01-271-5104	75160	AT38963
13	10	2910-01-074-2014	75160	T42632
13	11	4820-01-236-8833	75160	AT35139
13	12	4710-01-236-6717	75160	AT48214
13	13	5340-01-240-1449	75160	A4881R
13	14	5310-00-637-9541	96906	MS35338-46
13	15	5305-01-118-4267	75160	19H2038
14	1	4710-01-235-5779	75160	AR50896
14	2	4730-00-405-1709	0AHU0	910140
14	3	4730-00-288-9440	75160	T30738
14	4	5305-01-118-4264	75160	19H1732
14	5	4710-01-223-8812	75160	AT18167
14	6	2910-01-238-6161	75160	AT17379
14	7	5365-00-043-1503	84760	13761
14	8	5330-01-036-7333	75160	R26287
14	9	5330-00-501-9820	77308	PRP568-113-4200-70
14	10	5330-01-257-6094	715160	AR102481
14	11	2910-00-057-1421	28265	266537AS
14	12	2910-01-284-8277	75160	T199119
14	12	2940-01-195-4208	75160	T19119

CROSS REFERENCE INDEXES

FIG.	ITEM	FIGURE AND ITEM NUMBER INDEX STOCK NUMBER	CAGEC	PART NUMBER
14	13	5330-01-198-5494	75160	T19117
14	14	4730-01-260-4397	75160	T32365
14	15	2910-01-236-2872	75160	AT17389
15	1	5310-01-232-6582	75160	14H785
15	2	5310-00-407-9566	96906	MS35338-45
15	3	5310-01-255-1757	75160	28H90
15	4		75160	DP24228
15	5	2910-01-229-9011	75160	AR97514
15	6	4730-00-263-4976	75160	AT25266
15	7	5330-01-206-3232	75160	T46726
15	8		75160	AT57288
15	9	4730-01-198-5729	75160	R28583
15	10	5310-01-118-2355	75160	24H1136
15	10	5310-01-255-2619	75160	24H1224
15	11	5305-01-118-7948	75160	19H1849
15	11	5306-01-197-2236	75160	19H2127
15	12		19207	T34589-2
15	13	4730-01-198-3012	75160	R47160
15	14	4730-00-263-4976	75160	AT25266
15	15	6850-01-082-6783	75160	RE33636
16	1	5310-00-050-6646	96906	MS17830-6C
16	2	5310-01-118-2363	75160	24H1304
16	3	5360-01-198-5484	75160	R31271
16	4	3040-01-177-5363	75160	R33976
16	5	5365-01-305-9869	75160	R39985
16	6	5355-01-255-8873	75160	R40948
16	7	3040-01-273-4431	75160	T48181
16	8	2990-01-253-4697	75160	AT33242
16	9	5305-01-256-6864	75160	19H1948
16	10	5310-01-118-2365	75160	12H297
16	11	5310-00-582-5965	02614	N405P4186
16	12	5310-01-196-2757	75160	24H1287
16	13	3040-01-274-0475	75160	T48182
16	14	5306-01-197-1154	75160	3H 1765
16	15	5310-00-637-9541	96906	MS35338-46
16	16	5310-01-118-1383	75160	14H812
16	17	5340-01-240-2699	75160	T34193
16	18	5305-01-197-3448	75160	19H 2552
16	19	5310-01-118-2244	75160	14H786
16	20	5310-01-199-2179	75160	24H 1286
16	21	5315-00-017-9252	96906	MS24665-136
16	22	2590-01-175-1974	75160	AT33243
16	23	5306-01-258-4611	75160	T13988
16	24	5340-01-294-8426	75160	T35887
16	25	5340-01-239-8178	75160	R26501
16	26	5365-01-257-3279	75160	T15021
17	1	3040-01-274-3723	75160	T35888
17	2	3040-01-243-8035	75160	AT34862
17	3	5315-00-839-2326	96906	MS24665-281
17	4	5310-01-199-2179	75160	24H 1286
17	5	2590-01-255-5402	75160	T22240

CROSS REFERENCE INDEXES

FIG.	ITEM	FIGURE AND ITEM NUMBER INDEX STOCK NUMBER	CAGEC	PART NUMBER
17	6	5360-01-193-9352	75160	T77165
17	7	3040-01-254-1273	75160	T22150
17	8	5315-01-258-0228	75160	34H264
17	9	5365-01-241-1021	75160	F3396R
17	10	5325-01-257-7770	75160	T26937
17	11	5340-01-239-8099	75160	T34194
17	12	5310-01-255-2519	75160	14H649
17	13	5340-01-197-8140	75160	M3742T
17	14	5315-01-196-8222	75160	R72660
17	15		75160	AT33245
18	1	2990-01-183-8250	75160	AT37780
18	2	2990-01-192-6028	75160	T38965
18	3	2990-00-438-1551	01652	RC400-Z
18	4		75160	AR47785
18	5	5340-01-258-4761	75160	AR45918
18	6	5340-01-244-2466	75160	AR45917
18	7	5305-01-197-3447	75160	19 H1800
18	8	5310-01-118-1383	75160	14H812
18	9	5310-01-232-6582	75160	14H785
18	10	5310-00-407-9566	96906	MS35338-45
18	11	5305-01-275-1158	75160	19H3552
18	12	5330-01-117-5885	75160	T20141
18	13	5340-01-209-1139	75160	AT63813
18	14	5305-01-118-4278	75160	19H268
18	15	5310-00-637-9541	96906	MS35338-46
18	16	5365-01-255-2612	75160	28H1524
18	17	5310-01-118-1383	75160	14H812
18	18	2990-01-192-9787	76700	11038-M
19	1	2990-01-230-1993	75160	AT27406
19	2	5306-01-259-2441	75160	R60124
19	3	2990-01-236-8930	75160	AR72957
19	4	4730-00-908-3195	96906	MS35842-10
19	5		75160	T29385
19	6	4720-01-274-0799	75160	T29384
19	7		75160	R60123
19	8	5310-01-196-2757	75160	24H1287
19	9	5310-01-118-2244	75160	14H786
19	10	5305-01-118-4265	75160	19H2665
19	11	5310-00-637-9541	96906	MS35338-46
19	12	5365-01-244-4605	75160	R28040
20	1	5310-00-050-6646	96906	MS17830-6C
20	2	5310-00-080-6004	96906	MS27183-14
20	3	5340-01-239-8097	75160	T33399
20	4	5305-01-255-2646	75160	19H1900
20	5	5310-01-197-2369	75160	24H 1122
20	6	2930-00-008-1759	75160	AT27585
20	7	2930-01-229-6499	75160	AT32591
20	9	2815-01-116-9141	75160	AT13740
20	9		19207	R35416-20
20	10	5310-01-232-6582	75160	14H785
20	11	5310-00-407-9566	96906	MS35338-45

CROSS REFERENCE INDEXES

FIG.	ITEM	FIGURE AND ITEM NUMBER INDEX STOCK NUMBER	CAGEC	PART NUMBER
21	1	2930-01-236-2776	75160	AT35237
21	2	5305-01-255-2627	75160	37H79
22	1	4720-01-257-1500	75160	T12815
22	2	5305-01-118-4264	75160	19H1732
22	2	5305-01-118-4268	75160	19H988
22	3	5310-00-080-6004	96906	MS27183-14
22	4	2930-01-231-2924	75160	T20317
22	5	5330-00-340-5374	75160	T20215
22	6	6620-00-164-3979	18163	J19780
22	6	6620-01-063-1434	75160	AT24013
22	6	6620-01-257-6481	75160	T22963
22	7		75160	AT18074
22	8	4730-01-117-1935	75160	T19651
22	9	5330-01-190-1978	06021	T20219
22	10	5305-01-118-4269	75160	19H1726
22	11	4730-00-908-3195	96906	MS35842-10
22	12	4720-01-116-7814	75160	T20277
23	1	4730-00-204-3491	70210	211-020-9009
23	2	4720-00-990-1679	73842	FH2412
23	3	4720-00-322-8894	75160	T22500
24	1	5330-01-126-1042	75160	T20243
24	2	2930-01-218-1935	75160	AR65261
24	9	4730-01-254-9852	75160	T19653
24	10	4730-01-271-0150	75160	15H584
24	11	5305-01-118-4274	75160	19H2545
24	14	5305-01-118-4280	75160	19H1801
24	15	5310-00-637-9541	96906	MS35338-46
24	16	5305-01-232-7915	75160	19H1912
24	17	5305-01-236-9094	75160	19H1819
24	18	5310-01-118-1383	75160	14H812
24	19	5307-01-118-5771	75160	T25701
25	1	3030-00-574-7476	24161	594
25	2	2930-01-253-8645	75160	R62371
25	3	3020-01-255-5412	75160	T30721
25	4	2930-01-213-1578	75160	AT35158
25	5	5310-00-637-9541	96906	MS35338-46
25	6	5305-01-118-4272	75160	19H1731
26	1	2920-01-117-3645	75160	T20204
26	2	5310-01-118-2363	75160	24H1304
26	3	5310-00-637-9541	96906	MS35338-46
26	4	5305-01-118-4269	75160	19H1726
26	5	5305-01-118-4266	75160	19H2128
26	6	5365-01-118-8765	75160	28H2547
26	7	5310-01-118-2355	75160	24H1136
26	8	5310-00-407-9566	96906	MS35338-45
26	9	5305-01-118-4270	75160	19H1905
26	10	5970-01-120-2761	75160	R39804
26	11	5310-01-118-2245	75160	14H778
26	12	5310-01-118-2366	75160	12H295
26	13	2920-01-117-0856	75160	T20202
26	14	5340-01-120-9964	75160	R38372

CROSS REFERENCE INDEXES

FIG.	ITEM	FIGURE AND ITEM NUMBER INDEX STOCK NUMBER	CAGEC	PART NUMBER
26	15	5310-01-118-1383	75160	14H812
26	16	5305-01-118-4271	75160	19H2284
26	17	5310-00-080-6004	96906	MS27183-14
26	18	5310-01-118-2244	75160	14H786
26	19	5310-01-118-2365	75160	12H297
27	1	2920-00-832-0170	31211	70044110C
28	1	2920-01-103-d052	31211	70D44120C01
29	1	5305-01-241-1430	75160	R44008
29	2	5310-01-118-2366	75160	12H295
29	3	2920-01-267-8645	75160	AR78298
30	1	5307-01-118-5769	75160	M3636T
30	2	5310-00-637-9541	96906	MS535338-46
30	3	5310-01-118-1383	75160	14H812
30	4	5305-01-118-4272	75160	19H1731
30	5	2920-01-230-8991	16764	1998367
31	1	2920-01-166-3080	75160	AR89691
31	2	4730-01-255-1220	75160	AT26966
31	3	5930-01-192-1306	75160	R 32548
31	4	5930-00-139-8958	27442	AR27977
31	5	5365-01-106-5570	75160	T16911T
32	1	2920-01-181-3763	13445	91042
32	2	5995-01-205-7181	75160	AT56986b
32	3	5995-01-236-4733	75160	AT56987
32	4	5975-00-074-2072	96906	MS3367-1-9
32	5	5310-00-934-9757	96906	MS35649-282
32	6		75160	AT48972
32	7	5310-01-197-2386	75160	12H 315
32	8	5305-01-256-9711	7L160	21H1315
32	9	6250-01-195-6654	75160	AT44165
32	10	5360-01-197-3185	75160	R30378
32	11	6240-01-205-6969	75160	AR55694
32	12	6210-01-235-0736	75160	AT39737
33	1	6150-01-240-4611	75160	T33737
33	2	5310-01-259-7436	75160	14H1026
33	3	5310-00-167-0721	96906	MS35333-41
33	4	5310-01-259-7552	75160	24H2181
33	5	6645-00-089-8842	13555	99023N
33	6	5305-01-255-1745	75160	21H1156
33	7		19207	R32008-1
33	8		19207	R32008-2
33	9	5940-01-256-4476	75160	R32019
33	10	5940-01-256-6387	75160	R32021
33	11	5310-01-118-2245	75160	14H778
33	12	5310-01-259-7437	75160	14H631
33	13	5925-01-191-9675	75160	AR28403
33	14	5310-01-118-2366	75160	12H295
33	15	5310-01-259-7437	75160	14H631
33	16	6150-01-257-4461	75160	AR30054
33	17	5925-01-236-0912	75160	AT29162
34	1	6680-01-019-0428	75160	AR 65444
34	2	5310-00-934-9757	96906	MS35649-282

CROSS REFERENCE INDEXES

FIG.	ITEM	FIGURE AND ITEM NUMBER INDEX STOCK NUMBER	CAGEC	PART NUMBER
34	3	6210-01-235-0737	75160	AT48673
34	4	5360-01-197-3185	75160	R30378
34	5	6240-01-205-6969	75160	AR55694
34	6	6250-01-195-6554	75160	AT44165
34	7	5995-01-236-2780	75160	AT32914
34	8	6220-01-192-0401	75160	AT48674
34	9	5310-01-259-7437	75160	14H631
34	10	6620-01-191-4937	75160	AT67694
34	11	5340-01-257-3852	75160	T366T
34	12	5310-01-118-2366	75160	12H295
34	13	5325-01-239-5974	75160	R26936
34	14	5310-01-118-1383	75160	14H812
34	15	5310-00-637-9541	96906	MS35338-46
34	16	6210-01-215-1999	75160	AT20739
34	17	6240-00-155-7949	89044	AN3121-1816
35	1	5310-01-245-7203	75160	R44342
35	2	5310-01-250-0646	75160	24H1275
35	3	2920-00-096-9366	06021	AT37390
35	4		75160	AR51481
35	5	5310-01-159-8489	75160	12H246
35	6	5310-01-259-7437	75160	14H631
36	1	5305-01-255-1766	75160	19H1791
36	2	5310-01-257-3240	75160	24H1621
36	3	5340-01-198-2425	75160	0P21521
36	4	5340-01-239-9635	75160	T33805
36	5	5325-01-239-5975	75160	R27533
36	6	5305-01-254-9036	75160	37H24
36	7	2510-01-243-7858	75160	AT56983
36	7	2510-01-254-4843	75160	AT38591
36	8	5310-01-239-1333	75160	W14541
37	1	6220-00-903-4072	75175	723-5001
37	2	5930-00-062-6964	75160	AR66478
37	3	5310-00-194-1483	96906	MS35333-44
37	4	5310-01-197-3102	75160	A4655R
37	5	5355-01-258-6241	75160	A4653R
37	6	5310-01-197-2386	75160	12H 315
37	7	5305-01-227-3368	75160	21H973
38	1	5340-01-204-4490	75160	T55585
38	2	5930-01-218-1806	75160	R39554
38	3	5995-01-236-2782	75160	AT57256
38	4	5975-00-074-2072	96906	MS3367-1-9
38	5	5340-01-037-7103	49956	581998-1
39	1	2540-01-236-1250	75160	AU41461
39	2	2540-01-237-0261	75160	AT26407
39	3	5310-01-197-2388	75160	12H 290
39	4	5310-00-934-9757	96906	MSS35649-282
39	5	5340-01-242-0807	75160	T34047
39	6	5305-01-254-9057	75160	37H43
40	1	6220-01-192-0015	75160	DP20695
40	2	6220-01-198-5630	75160	R42666
40	2	6220-01-235-0733	75160	R42667

CROSS REFERENCE INDEXES

FIG.	ITEM	FIGURE AND ITEM NUMBER INDEX STOCK NUMBER	CAGEC	PART NUMBER
40	3	6240-00-617-0991	58451	PL1073
40	4	5310-01-261-6717	75160	R38371
40	5	5310-01-255-2522	75160	14H865
41	1	5310-01-118-2244	75160	14H786
41	2	5310-00-582-5965	02614	N405P41B6
41	3	6220-01-192-0398	75160	AH17672
41	4	6220-01-235-0735	75160	H63461
41	4	9905-01-237-6521	75160	T38552
41	5	5305-01-237-9002	75160	P48626
41	6	6240-00-889-1799	08108	1157
42	1	6220-01-193-1969	75160	AT32866
42	2		75160	R30182
42	2	5330-01-239-5100	75160	R31250
42	3	6240-01-103-3080	09806	4409X
42	4	6250-01-253-8831	75160	AR77325
42	5	6240-00-617-0991	58451	PL1073
42	6	5310-01-244-7575	75160	R20758
42	7	5310-01-239-3558	75160	F2935R
42	8	5310-01-257-3239	75160	24H111
42	9	5310-01-254-9052	75160	14H809
43	1	6220-01-224-3042	66037	4267
43	2	5330-01-239-5100	75160	R31250
43	3	6240-00-836-2079	75160	1752866M91
43	4	5310-00-768-0318	96906	MS51967-14
43	5	5310-01-255-1756	75160	24H1272
43	6	5310-00-584-5272	96906	MS35338-48
44	1	5340-01-259-6523	75160	T29417
44	2	5310-00-582-5965	02614	N405P4186
44	3	5310-01-118-2244	75160	14H786
44	4		15160	AU41465
44	4	5945-01-203-9969	75160	CJT25013C
45	1	5330-01-239-7919	75160	R27181
45	2	6680-01-205-3817	75160	AT20912
45	3	5305-01-198-8128	75160	37H47
45	4	5340-01-236-2667	75160	F2506R
46	1	5930-01-198-7896	75160	T55501
46	2	5930-01-218-1806	75160	R39554
46	3	2590-01-085-6956	75160	AT39043
46	4	5340-01-260-1399	75160	T21883
46	5	5310-00-613-7846	75160	R11278
47	1	5305-01-118-7948	75160	19H1849
47	2	5340-01-239-9464	75160	T33858
47	3	6350-01-226-6543	75160	AT78534
47	4	5310-01-118-2355	75160	24H1136
47	5	5310-00-407-9566	96906	MS35338-45
47	6	5310-01-232-6582	75160	14H785
47	7		19207	R32007-1
47	8	5940-01-198-4159	75160	R32018
47	9		19207	R32007-2
47	10	5940-01-235-3835	75160	R32027
47	11	4730-01-235-9004	75160	AT46962

CROSS REFERENCE INDEXES

FIG.	ITEM	FIGURE AND ITEM NUMBER INDEX STOCK NUMBER	CAGEC	PART NUMBER
47	12	5930-01-192-1306	75160	R 32548
49	1	6140-01-191-4880	75160	AR45925
48	2	6140-00-122-6110	90660	FT-3H-172
48	3	6140-01-204-2775	75160	AR45927
48	4	5305-01-118-4279	75160	19H1936
48	5	5340-01-197-2424	75160	R46415
48	6	5310-00-637-9541	96906	MS35338-46
48	7	5310-01-118-1383	75160	14H812
48	8	6140-01-201-5423	75160	R33660
48	9	5310-01-259-7435	75160	14H732
48	10	5305-00-115-9526	96906	MS18154-58
49	1	6140-01-192-0011	75160	AT33408
49	2	5310-01-197-2375	75160	24H 1646
49	3	5310-01-118-2244	75160	14H786
49	4	5310-00-637-9541	96906	MS35338-46
49	5	5305-01-118-4272	75160	19H1731
49	6	5310-01-138-2104	75160	24H1307
49	7	2510-01-223-8778	75160	AT39534
49	8	5306-01-193-9457	75160	T15511
50	1	5995-01-236-4734	75160	AT57337
50	2	5975-00-074-2072	96906	MS3367-1-9
50	3	6150-01-236-2874	75160	AT32859
51	1	5340-01-239-8179	75160	H64612
51	2	5995-01-185-1218	75160	AT32868
51	3	5975-00-074-2072	96906	MS3367-1-9
51	4	5310-01-118-2244	75160	14H786
51	5	5310-00-582-5965	02614	N405P41B6
51	6	5340-01-197-3432	75160	T19935
51	7	5995-01-185-1217	75160	AT32867
51	8	5310-00-637-9541	96906	MS35338-46
51	9	5310-01-118-1383	75160	14H812
51	10	5340-01-217-9545	75160	T41072
51	11	5310-01-118-2366	75160	12H295
51	12	5305-01-254-9035	75160	21H1135
51	13		75160	AT2488
51	14	6150-01-196-1517	75160	DP20930
51	15	5340-01-258-0945	75160	T19325
51	16	5305-01-118-4279	75160	19H1936
52	1	2920-01-218-8454	75160	AT32921
52	1	5995-01-254-1117	75160	AT54894
52	2	5340-01-197-3432	75160	T19935
52	3	5975-00-074-2072	96906	MS3367-1-9
52	4	5310-00-934-9757	96906	MS35649-282
52	5	5310-01-197-2386	75160	12H 315
53	2	4730-01-135-7634	75160	R39112
53	3	5330-00-097-5072	75160	R26375
53	10	5310-01-108-7557	75160	A4827R
53	11	5365-01-240-0968	75160	R26727
54	1	2590-01-255-4347	79160	T21563
54	2	5330-01-105-7260	75160	T21564
54	5	6680-01-235-7010	75160	AT34291

CROSS REFERENCE INDEXES

FIG.	ITEM	FIGURE AND ITEM NUMBER INDEX STOCK NUMBER	CAGEC	PART NUMBER
54	10	5310-01-257-4294	75160	T16911
55	6	6680-01-235-7011	75160	AT59085
56	1	5365-01-240-5722	75160	A4883R
56	2	5310-01-250-0647	75160	24H1658
56	3	3040-01-218-2018	75160	T39855
56	4	5310-01-197-2242	75160	14H650
56	5	5315-00-839-5922	96906	MS24665-353
56	6	5340-01-240-6220	75160	L299T
56	7	5315-01-260-1479	75160	P46404
56	8	5315-00-816-1794	89749	1F316
56	9	5315-01-247-292B	75160	25H72
56	10	3040-01-254-4934	75160	T22753
56	11	2520-01-253-4663	75160	R61136
56	12	5315-01-247-2928	75160	25H72
56	13	3040-01-253-7455	75160	T22755
56	14	5306-01-268-5434	75160	T22757
56	15	2520-01-236-4965	75160	C284R
56	16	5315-01-197-0805	75160	C1067R
56	17	5315-01-197-6260	75160	11H211
56	18	5310-01-118-2363	75160	24H1304
56	19	5310-01-259-7435	75160	14H732
56	20	5315-01-195-5231	75160	11H206
56	24	3040-01-255-1609	75160	T22754
57	1	5340-01-238-8957	75160	T71570
57	2	3040-01-255-1610	75160	T55109
57	3	5340-01-227-4700	05021	T39856
57	4	5315-01-186-5189	75160	34H284
57	5	5365-01-240-0884	75160	T40934
57	6	5315-00-187-9550	95906	MS24665-419
57	7	5315-01-257-4497	75160	34H387
57	8	3040-01-236-6704	75160	T39519
57	9	5315-01-257-4498	75160	34H280
57	10	5310-01-255-2514	75160	24H1340
57	11	3120-01-238-0688	75160	R34811
57	12	5310-00-556-8044	75160	24H1227
57	13	5360-01-255-6411	75160	A4853R
59	3	4730-01-135-7634	75160	R39112
58	4	5330-00-097-5072	75160	R26375
59	1	5330-00-498-4522	75160	R34733
59	2	2940-00-248-4526	70040	PF-359
59	2	2940-00-248-4526	74069	P325B
59	3	5365-00-803-7301	96906	MS16624-1050
59	4	2520-01-236-8939	75160	R28593
59	5	5330-01-100-8757	75160	R394R
59	6	5310-00-556-8044	75160	24H1227
59	7	5360-01-197-0858	75160	R66064
59	8	2940-01-236-8900	75160	R39796
59	9	5305-01-197-3443	75160	R82731
60	1		75160	T36226
60	1	2590-01-236-2827	75160	T35773
60	2	5310-01-232-0582	75160	14H785

CROSS REFERENCE INDEXES

FIG.	ITEM	FIGURE AND ITEM NUMBER INDEX STOCK NUMBER	CAGEC	PART NUMBER
60	3	5310-00-407-9566	96906	MS35338-45
60	4	5310-00-080-6004	96906	MS27183-14
60	5	2520-01-236-1293	75160	AT33887
60	5	2930-01-220-0088	75160	AT35182
60	6	5310-01-245-3833	75160	T37175
60	7	2590-01-254-3472	75160	T36499
60	8	5305-01-118-4266	75160	19H2129
60	9	5360-01-255-6412	75160	R62372
60	10	5330-01-257-4295	75160	T22381
61	1	5365-01-257-7794	75160	R40147
61	2	5365-01-109-1662	75160	A4808R
61	3	4730-01-175-0936	75160	AR26375
62	4	4730-01-237-1760	75160	JD7798
62	6	4730-01-236-6640	75160	JD7799
63	1	4730-00-172-0047	96906	MS15005-5
64	1	5340-01-258-0155	75160	T61537
64	2	5305-01-254-9075	75160	19H1756
64	3	5307-01-238-4678	75160	T44566
64	4	5310-01-275-1890	75160	K40015
64	5	5310-01-254-9052	75160	14H809
64	6	2530-01-236-2845	75160	T44560
64	7	5310-00-584-5272	96906	MS35338-48
64	8	5305-01-254-9037	75160	21H1253
64	9	2530-01-236-4735	75160	AT43403
64	10	5315-01-257-4510	75160	T21593
64	11	3120-01-196-6643	75160	T21998
64	12	5315-00-017-9252	96906	MS24665-136
64	13	3040-01-254-8763	75160	T21587
64	14	3040-01-236-1252	75160	T44561
64	15	5315-01-259-9170	75160	T21595
64	16	5360-01-248-7336	75160	T21576
64	17	5315-00-839-5821	96906	MS24665-351
64	18	5315-01-197-0805	75160	C1067R
64	19	3040-01-236-6706	75160	AT43405
64	20	5315-00-842-3044	96906	MS24665-283
64	30	5310-00-763-8920	96906	MS51967-20
64	31	5310-00-820-6653	96906	MS35338-50
64	32	5310-00-823-8803	96906	MS27183-21
64	33	2530-01-236-8934	75160	AT43404
64	33	5340-01-236-1253	75160	AT56984
64	34	5310-00-823-8803	96906	MS27183-21
64	35	5310-01-255-1756	75160	24H1272
64	36	5305-01-247-1136	75160	19H1820
64	37	5310-01-257-3237	75160	24H1451
64	38	5365-01-240-0990	75160	A602R
65	1	5330-01-036-1333	75160	R26287
65	2	4730-01-222-7535	06021	AT32335
65	3	5310-00-080-6004	96906	MS27183-14
65	4	5340-01-245-4254	75160	R27528
65	4	5340-01-257-2368	75160	T30367
65	5	5310-00-637-9541	96906	MS35338-46

CROSS REFERENCE INDEXES

FIG.	ITEM	FIGURE AND ITEM NUMBER INDEX STOCK NUMBER	CAGEC	PART NUMBER
65	6	5305-01-118-4279	75160	19H1936
65	7	4710-01-195-4225	75160	AT37333
65	8	4730-01-235-9005	75160	AR35223
65	9	5330-01-036-7333	75160	R26287
65	10	5305-01-118-4279	75160	19H1936
65	11	5340-01-245-4254	75160	R27528
65	12	4710-01-188-1362	75160	AT41224
65	13	5310-01-118-1383	75160	14H812
65	14	5310-00-637-9541	96906	MS35338-46
65	15	5340-01-239-0666	75160	T38500
66	2	5330-01-100-8756	75160	R29936
66	3		75160	T21806
66	8	5365-00-842-2613	96906	MS16633-1062
66	13	3040-01-254-9893	75160	T49189
67	1	2540-01-255-4464	75160	AT20247
67	2	5365-01-237-3007	75160	8177R
67	3	5315-01-257-4501	75160	34H312
67	4	3040-01-254-1080	75160	R50879
67	5	5340-01-258-0427	75160	R50034
67	6	2540-01-253-7479	75160	AT20246
67	7	5365-01-237-3007	75160	8177R
68	1	5330-00-185-0052	80201	32441
68	2	5330-01-106-0457	75160	R28574
68	3	3110-01-192-3301	75160	JD8131
68	4	3110-00-142-4387	75160	JD7439
68	5	2530-01-254-1067	75160	R63556
68	6	5305-01-254-9042	75160	22H841
68	7	3110-00-100-0359	78640	A1924
68	8	3130-01-197-6533	75160	JD100190
68	9	2530-00-536-2327	75160	JD3216
68	10	2640-00-555-2825	08588	221-A
68	10	2640-00-555-2842	27783	3640K2
68	11	5306-01-238-3173	75160	JD27
68	12	4730-00-766-9019	11328	3-02727
68	13	5305-01-254-9038	75160	19H2915
68	14	5310-01-197-3357	75160	24H1685
68	15	2530-01-218-6909	75160	A1555R
68	16	2530-01-236-4748	75160	DT2127W
68	17	5330-01-266-1081	75160	A1556R
68	18	5310-01-255-2530	75160	14H920
68	19	5315-00-234-1664	96906	MS24665-495
68	20	5310-01-255-2615	75160	R28575
69	1	2530-01-216-2699	75160	AT66802
69	1	2530-01-236-4996	75160	AT38626
69	2	2640-00-555-2925	81348	TYPE II/CLASS 7/ TR618-A
69	3	5365-01-239-0658	75160	T39877
69	4	5310-01-186-4136	75160	T18407
69	4	5310-01-197-3361	75160	U43180
69	5	5305-01-227-1303	75160	19H2431
69	5	5305-01-254-9076	75160	19H3349

CROSS REFERENCE INDEXES

FIG.	ITEM	FIGURE AND ITEM NUMBER INDEX STOCK NUMBER	CAGEC	PART NUMBER
70	1		81348	GROUP 1A/11L-16/ 10PLY/PLRM/F3
70	2		81348	ZZ-T-1619-GP1A/L 8.4-24/8P/DWGP/R
71	1	5310-01-255-2529	75160	14H918
71	2	5310-01-248-4504	75160	24H1365
71	3		75160	11H236
71	4	2530-01-271-5122	75160	AT63365
71	5	2530-01-194-1532	75160	R21101
71	6	2530-01-229-9051	75160	AT65092
71	7	5305-01-255-1767	75160	19H1805
71	8	5340-00-931-4692	75160	M2301T
71	9	5310-00-584-5272	96906	MS35338-48
71	10	5310-01-255-2522	75160	14H865
71	11	2530-01-236-6080	75160	T48226
71	12	2530-01-204-4540	98349	L20SV5002D12
71	13	2530-01-236-4997	75160	AT46781
71	14	2530-01-202-4733	75160	AR27430
71	15	2530-01-263-7130	75160	R40589
71	16	5305-01-254-9078	75160	19H1899
71	17	5340-01-239-5252	75160	R28023
71	18	5310-00-685-3228	96906	MS35333-43
71	19	5310-01-255-2518	75160	14H813
71	20	2530-01-203-0587	75160	AR27351
72	1	2530-01-218-4744	75160	AR26625
72	2	5310-01-267-2978	75160	T17148
72	3	5310-00-842-9169	75160	T13630
72	4	5330-00-434-1494	5098d	D95000-225
72	5	5340-01-183-4676	75160	R47998
73	1	5330-01-101-0594	75160	R26448
73	2	4730-01-253-6868	75160	AT53408
73	3	4720-01-170-3960	75160	AT46816
73	4	4720-01-185-8107	75160	AT38628
73	5	4730-01-193-7687	75160	AT35121
73	6	4720-01-236-9858	75160	AT46760
73	7	4730-00-886-7144	06581	AA67027-6KA
74	1	4730-01-235-8980	75160	AT35123
74	2	5330-00-097-5072	75160	R26375
74	3	5305-01-254-9079	75160	19H1134
74	4	5340-01-239-9232	75160	R27491
74	5	5365-01-257-4391	75160	28H880
74	6	5305-01-118-4268	75160	19H988
74	7	5310-00-637-9541	96906	MS35338-46
74	8	5310-01-118-1383	75160	14H812
74	9	5340-01-240-0879	75160	L33518
74	10	4710-01-235-7062	75160	AT63661
74	11		75160	19H353
74	12		75160	12H17
74	13	4720-01-170-3960	75160	AT46816
74	14	4730-01-193-7687	75160	AT35121
74	15	5330-01-101-0594	75160	R26448

CROSS REFERENCE INDEXES

FIG.	ITEM	FIGURE AND ITEM NUMBER INDEX STOCK NUMBER	CAGEC	PART NUMBER
74	16	4710-01-235-9124	75160	AT63662
75	1	4730-01-190-5883	75160	AR31674
75	2	5330-00-097-5072	75160	R26375
75	3	5305-01-254-9079	75160	19H1134
75	4	5365-01-266-2591	75160	28H860
75	5	5340-01-239-9232	75160	R27491
75	6	5310-00-637-9541	96906	MS35338-46
75	7	5310-01-118-1383	75160	14H812
75	8	4710-01-235-7063	75160	AT46820
75	9	5305-01-118-4268	75160	19H988
75	10	4710-01-195-4224	75160	AT46819
75	11	5340-01-257-6113	75160	T48191
76	1	4730-01-235-8980	75160	AT35123
76	2	5330-00-097-5072	75160	R26375
76	3	4820-01-237-0093	75160	AT58695
76	4	4730-01-236-1183	75160	AE24616
76	5	4730-01-195-0342	75160	M42830
76	6	4710-01-235-9125	75160	AT46765
76	7	5340-01-195-6036	75160	R46414
76	8	5340-01-258-4763	75160	T33276
76	9	4720-01-199-8739	75160	AT62085
77	1	4730-01-190-5883	75160	AR31674
77	2	5330-00-097-5072	75160	R26375
77	3	4820-01-236-8834	75160	AT42137
77	4	4730-01-254-5537	75160	15H598
77	5	4730-01-195-0342	75160	M42830
77	6	5340-01-258-4763	75160	T33276
77	7	4710-01-235-9125	75160	AT46765
77	8	4720-01-253-8600	75160	AT54858
78	1		75160	T48225
78	2		75160	11H240
78	3	3040-01-237-0380	75160	AT46773
7B	6	4730-01-292-4367	75160	J07797
79	1		75160	T48225
79	2		75160	11H240
79	3	3040-01-236-6061	75160	AR89713
79	6	4730-00-050-4207	96906	MS15001-4
79	20	4730-01-292-4367	75160	JD7797
80	11	4730-01-236-6640	75160	JD7799
80	15	4730-00-172-0015	96906	MS15002-3
80	15	4730-00-172-0047	96906	MS15005-5
81	1		75160	AT32666
81	2	5306-01-238-2163	75160	T33480
81	3		75160	T33479
81	4	5310-00-809-8533	96906	MS27183-23
81	5	5310-00-584-7888	96906	MS35338-51
81	6	5310-01-083-9461	75160	14H794
82	1	3020-01-236-4758	75160	CJT24970M
82	1	3020-01-236-4758	75160	DP21572
82	2	5310-00-637-9541	96906	MS35338-46
82	3	5305-01-118-4271	75160	19H2284

CROSS REFERENCE INDEXES

FIG.	ITEM	FIGURE AND ITEM NUMBER INDEX STOCK NUMBER	CAGEC	PART NUMBER
82	4	3020-01-253-4678	75160	CJT24970B
82	4	3020-01-253-4679	75160	DP21574
82	5	3020-01-253-4680	75160	DP24970A
83	1	5330-01-258-0104	75160	T48195
83	2	2510-01-254-2773	75160	AT30730
83	2	5340-01-237-0124	75160	AT53935
83	3	5340-01-266-2831	75160	T31655
83	4	2540-01-247-3975	75160	T31657
83	5	5310-01-118-1383	75160	14H812
83	6	5310-00-637-9541	96906	MS35338-46
83	7	2510-01-263-8048	75160	T51209
83	8	5310-00-582-5965	02614	N405P41B6
83	9	5305-01-197-1225	75160	19H1919
83	10		75160	T33635
83	11	5310-00-080-6004	96906	MS27183-14
83	12	5305-01-118-4271	75160	19H2284
83	13	2540-01-237-2857	75160	T33631
83	14	5305-00-115-9526	96906	MS18154-58
83	15	2540-01-237-0320	75160	T33632
83	16	5340-00-281-9895	49956	279MR1P2
83	16	5340-01-239-9633	75160	A4270R
83	17	5340-01-257-7829	75160	T16738
84	1	5305-01-247-1125	75160	37H51
84	2	5340-01-247-5380	75160	AT69039
84	3	2510-01-243-7867	75160	AT73830
84	4	9320-01-256-6425	75160	T31651
84	5	9320-01-256-6426	75160	T31650
84	6	5310-01-264-3609	75160	T25291
84	7	5310-00-637-9541	96906	MS55338-46
84	8	5305-00-115-9526	96906	MS18154-58
85	1	5305-01-255-2644	75160	19H1777
85	2	5310-01-257-3239	75160	24H1111
85	3	5310-01-257-4293	75160	24H1341
85	4	2510-01-236-0637	75160	AT30726
85	5	9320-01-256-6424	75160	T31647
85	6	5360-01-247-7078	75150	R26858
85	7	2540-01-233-9077	75160	AT35236
85	8	5310-00-080-6004	96906	MS27183-14
85	9	5310-00-245-3424	96906	MS17829-5C
85	10	5305-01-118-4271	75160	19H2284
85	11	5310-00-637-9541	96906	MS35338-46
85	12	5365-01-255-2613	75160	24H1312
85	13	5310-00-584-7888	96906	MS35338-51
85	14	5305-01-255-2645	75160	19H1762
85	15	5305-00-732-0512	80204	B1821BH050C075N
85	16	5310-01-177-5911	75160	24H1625
85	17	5340-01-239-5951	75160	T33610
86	1	5305-01-118-4264	75160	19H1732
86	2	2540-01-218-5053	75160	AT32705
86	3	5310-00-080-6004	96906	MS527183-14
86	4	5310-00-637-9541	96906	MS35338-46

CROSS REFERENCE INDEXES

FIG.	ITEM	FIGURE AND ITEM NUMBER INDEX STOCK NUMBER	CAGEC	PART NUMBER
86	5	5310-01-118-1383	75160	14H812
87	1	2510-01-236-4707	75160	T40236
87	2	5315-00-846-4297	96906	MS24665-752
87	3	5365-01-257-4624	75160	24H1571
87	4	5315-01-239-9528	75160	T344B5
87	5	5305-01-258-6038	75160	19H1945
87	6	5315-01-239-5992	75160	T36880
87	7	5310-00-488-3889	96906	MS51943-39
87	8	5315-00-297-2444	96906	MS24665-623
87	9	5365-01-247-5708	75160	24H1498
87	10	5315-01-239-9529	75160	T33681
87	11	2990-01-236-4708	75160	T38032
88	1	5310-01-118-2356	75160	24H1305
88	2	5310-00-637-9541	96906	MS35338-46
88	3	5305-01-118-4271	75160	19H2284
88	4	2590-01-236-2825	75160	T45628
88	5	2590-01-236-7291	75160	T45629
68	6	2590-01-236-6070	75160	T45627
88	7	2510-01-236-6074	75160	T38947
88	8	2590-01-236-8931	75160	T45630
88	9	2590-01-236-8932	75160	T45620
88	10	2510-01-236-1256	75160	T38944
88	11	2510-01-245-1677	75160	AT37773
89	1	8140-01-236-8933	75160	T45623
89	2	5310-00-080-6004	96906	MS27183-14
89	3	5310-00-637-9541	96906	MS35338-46
89	4	5305-01-118-4271	75160	19H2284
89	5	2510-01-236-0644	75160	T38942
89	6	2590-01-236-2826	75160	T45622
89	7	5305-01-248-1301	75160	19H1914
89	8	5310-00-582-5965	02614	N405P41B6
89	9	2510-01-237-0263	75160	T38948
89	10	2590-01-236-6071	75160	T45624
89	11	5310-01-118-2244	75160	14H786
89	12	3990-01-237-5932	75160	AT37772
90	1	2510-01-237-0264	75160	AT39739
90	2	5310-00-080-6004	96906	MS27183-14
90	3	5310-00-637-9541	96906	MS35338-46
90	4	5305-01-118-4271	75160	19H2284
90	5		75160	DP21515
90	6	5305-01-247-1135	75160	19H1815
90	7	5310-00-584-5272	96906	MS35338-48
90	8	2510-01-253-4649	75160	AT33062
90	9	5305-01-118-4272	75160	19H1731
90	10	5340-01-258-0138	75160	CJT24970AB
90	11	2510-01-236-0640	75160	DP20032
90	12		12177	261-018
90	13	5340-01-240-0880	75160	T33928
90	14	2590-01-236-7292	75160	T45621
90	15	5306-01-198-4620	75160	T34037
90	16	2590-01-237-1902	75160	T45625

CROSS REFERENCE INDEXES

FIG.	ITEM	FIGURE AND ITEM NUMBER INDEX STOCK NUMBER	CAGEC	PART NUMBER
90	17	6160-01-235-7481	75160	AT37770
91	1	5315-01-239-3671	75160	AT34458
91	2	2540-01-237-0262	75160	AT57457
91	3	5360-01-206-3189	75160	T15508
91	4	2590-01-237-0355	75160	AT32963
91	5	5315-01-255-2534	75160	34H298
91	6	5310-01-197-2242	75160	14H650
91	7	5310-00-407-9566	96906	MS35338-45
91	8	3040-01-236-6047	75160	T34409
91	9	5340-01-206-3327	75160	U43703
91	10	5306-01-243-6557	75160	T38065
91	11	5305-01-118-4270	75160	19H1905
91	12	5305-01-258-9096	75160	21H1068
91	13	3040-01-236-4982	75160	T38066
91	14	5310-01-232-6582	75160	14H785
91	15	2540-01-216-5019	75160	133868
91	16	5365-01-258-4851	75160	T14648
91	17	5310-00-637-9541	96906	MS35338-46
91	18	5305-01-197-3447	75160	19 H1800
91	19	3110-00-117-0758	75160	JD8406
91	20	2510-01-236-1254	75160	AT32962
91	20	2590-01-236-1255	75160	AT57456
91	21	2540-01-194-0201	75160	AT36733
92	1	5365-00-842-2613	96906	MS16633-1062
92	2	5310-01-247-6852	75160	R1836R
92	3	3120-01-249-4301	75160	R26832
92	4	5340-01-247-1153	75160	R27442
92	5	3040-01-243-4733	75160	121923
92	6	5365-01-247-5706	75160	T21926
92	7	2510-01-243-6398	75160	T21920
92	8	5305-01-118-4279	75160	19H1936
92	9	5315-01-247-2829	75160	T21922
92	10	5365-00-256-2465	75160	T12808
92	11	5340-01-247-1157	75160	127971
92	12	3040-01-243-4731	75160	AT26122
92	13	3120-01-249-6815	75160	R27116
92	14	5310-01-118-1383	75160	14H812
92	15	5310-01-247-2753	75160	R27441
92	16	5340-01-247-6898	75160	AT19923
92	17	5310-01-255-2620	75160	M557T
92	18	5305-01-247-1135	75160	19H1815
92	19	3120-01-257-4382	75160	R27440
92	20	5305-01-118-4264	75160	19H1732
92	21	5305-01-259-6271	75160	19H1765
92	22	3040-01-255-1614	75160	AT20438
92	23	3120-01-249-6815	75160	R27116
92	24	5310-01-257-3244	75160	24H1309
92	25	5340-01-256-2188	75160	AT20441
92	26	3120-01-249-6815	75160	R27116
92	27	5310-01-255-3540	75160	14H819
92	28	5310-01-118-7739	75160	24H1290

CROSS REFERENCE INDEXES

FIG.	ITEM	FIGURE AND ITEM NUMBER INDEX STOCK NUMBER	CAGEC	PART NUMBER
92	29	5306-01-254-8983	75160	03H1540
92	30	5360-01-255-1733	75160	R26877
92	31	2510-01-273-3732	75160	AR69954
92	32	5305-01-118-4272	75160	19H1731
92	33	5340-01-257-7623	75160	T23237
92	34	5340-01-255-4889	75160	R26879
93	1	5305-01-118-4279	75160	19H1936
93	2	5340-01-237-0124	75160	AT53935
93	3	2540-01-236-1301	75160	AT25964
93	4	5340-01-257-6066	75160	T27719
93	5	2540-01-237-0490	75160	AT20490
93	6	2540-01-237-0491	75160	AT37833
93	6	2540-01-243-8066	75160	AT38518
93	7	5306-01-256-6779	75160	R41778
93	8	5310-01-249-4198	75160	24H1226
93	9	5340-01-260-9875	75160	T26153
93	10		75160	19H2508
93	11	5310-00-584-5272	96906	MS35338-48
93	12	5310-01-254-9052	75160	14H809
93	13		75160	12H293
93	14	5310-01-255-2518	75160	14H813
93	15	5310-01-249-4199	75160	24H1363
93	16		75160	T27718
94	1	5305-01-257-0589	75160	19H1792
94	2	5310-00-584-5272	96906	MS35338-48
94	3	5306-01-197-2404	75160	3H1480
94	4	2540-01-236-4406	75160	AT32812
94	5	5310-00-080-6004	96906	MS27183-14
94	6	5310-00-637-9541	96906	MS3533B-46
94	7	5310-01-118-1383	75160	14H812
94	8	5340-01-270-8548	75160	CJT24970AY
94	8	5340-01-276-7442	75160	T33683
94	9	5305-01-260-8924	75160	19H1227
94	10	5310-00-582-5965	02614	N405P41B6
94	11	5310-01-196-2757	75160	24H1287
94	12	5340-01-236-4393	75160	T33684
94	13	9390-01-244-0047	75160	T36043
94	14	5305-01-118-4272	75160	19H1731
95	1	5315-01-227-0478	75160	T23027
95	2		75160	AT22073
95	3	2540-01-220-6632	75160	AT22070
96	1	5340-01-236-2668	75160	T34058
96	2	2590-01-254-3473	75160	T151213
96	3	2510-01-254-8723	75160	T51231
96	4	5975-01-256-6399	75160	AT46757
96	5	5306-01-197-1154	75160	3H 1765
96	6	5340-01-257-7827	75160	R42451
96	7	5310-00-637-9541	96906	MS35338-46
96	8	5310-01-118-1383	75160	14H812
96	9	5305-01-198-8128	75160	37H47
97	1	9905-01-208-6019	75160	T33745

CROSS REFERENCE INDEXES

FIG.	ITEM	FIGURE AND ITEM NUMBER INDEX STOCK NUMBER	CAGEC	PART NUMBER
98	1	7690-01-198-6553	75160	T34059
98	2	7690-01-256-6415	75160	JD5277
98	2	7690-01-256-6416	75160	JD5607
98	3	7690-01-235-7404	75160	CD13597
98	4	7690-01-255-4736	75160	175444
98	5	5305-01-256-6818	75160	T10671
98	6	9905-01-258-4327	75160	U12009
98	7	7690-01-256-6417	75160	T60909
98	8	9905-01-237-6513	75160	T42511
98	9		99984	7608
98	10	5305-01-256-6829	99984	2164
98	11		99984	7422
99	1	9905-01-243-9288	75160	DP21621
99	2		75160	CJT24970AL
99	2		75160	DP21622
99	3	7690-01-235-7408	75160	DP21620
99	4	7690-01-205-0220	75160	T39805
99	5	7690-01-245-4317	75160	T23616
99	6	7690-01-235-6819	75160	T40421
99	7	7690-01-195-1683	75160	T43705
99	8	7690-01-199-5352	75160	U45058
99	9		75160	A5180R
99	10	7690-01-235-3925	75160	JD5272
99	10	7690-01-244-0055	75160	JD5276
99	10	7690-01-244-0056	75160	JD05606
99	11	7690-01-235-7405	75160	T33541
99	12	7690-01-198-6552	75160	R72816
99	13	5305-00-253-5606	96906	MS21318-7
99	14		84760	10394
100	1		75160	AA328
100	2		75160	AA701
100	3		75160	AA329
100	4	7690-01-235-3926	75160	R42732
100	5	9905-01-281-9334	75160	T73134
100	6	7690-01-195-1684	75160	T29392
100	7	7690-01-256-4582	75160	T29393
100	8	7690-01-235-3927	75160	T36150
100	9	7690-01-320-2611	75160	T77993
100	10	7690-01-195-1681	75160	T53707
100	11		75160	T32270
100	12		75160	CJT249708P
100	12	7690-01-235-7406	75160	DP21623
101	1	5365-01-264-3694	75160	R63494
101	2	5365-01-264-3694	75160	R63494
101	3	5310-01-197-3343	75160	24H1283
101	4	5330-01-105-7258	75160	R26906
101	5	5360-01-217-1010	75160	R40072
101	6	5310-01-106-7559	75160	R33521
101	7	4730-01-254-3546	75160	R40562
101	8	4810-01-203-8538	75160	AR65882
101	9	5330-01-075-2035	75160	R28776

CROSS REFERENCE INDEXES

FIG.	ITEM	FIGURE AND ITEM NUMBER INDEX STOCK NUMBER	CAGEC	PART NUMBER
101	10	5330-01-135-7217	75160	R60332
101	11	4810-01-237-0321	75160	R39323
101	12	5310-00-637-9541	96906	MS35338-46
101	13	5305-01-197-3447	75160	19 H1800
101	14	4730-01-235-5613	75160	T34887
101	11	5315-01-239-5993	75160	R39324
101	16	5330-00-100-6869	75160	F3171R
101	17	4730-01-235-8981	75160	AT33033
101	18	5305-01-118-4266	75160	19H2128
101	19	5330-00-097-5072	75160	R26375
101	20	4730-01-135-7634	75160	R39112
101	21	5305-01-197-3448	75160	19H 2552
102	1	5365-01-109-1662	75160	A4808R
102	2	4730-01-235-9002	75160	T38460
102	3	4730-00-908-3195	96906	MS35842-10
102	3	4730-01-088-7798	76599	481655S-305
102	4		19207	T61939-10
102	4	4720-00-009-7259	75160	T38461
102	5	4730-01-273-5536	75160	AT33916
102	6		19207	U11186-10
102	6	4720-00-009-7259	01276	2583-16
102	7	5365-01-240-0967	75160	R27175
102	8	2940-01-264-6070	75160	AT26173
102	9	4820-01-308-9177	75160	AT27078
102	10	5330-00-100-6869	75160	F3171R
102	11	5330-01-105-7258	75160	R26906
102	12	5360-01-258-0932	75160	T27992
102	13	5330-01-105-7261	75160	R33259
102	14	4820-01-253-9388	15160	R57559
102	15	4730-01-244-0073	75160	AT26172
102	16	4820-01-243-7157	75160	AT26171
102	17	5360-01-239-5405	75160	R30776
102	18	4820-01-198-3139	75160	R40976
102	19	5310-00-080-6004	96906	MS27183-14
102	20	5310-00-637-9541	96906	MS35338-46
102	21	5305-01-118-4264	75160	19H1732
103	1		1CU92	820-0312
103	2		74684	A0944
103	3		1CU92	820-0311
103	4		74684	AA379
103	5		74684	AA966
103	6		1CU92	810-0277
103	7		74684	AA365
103	8		74684	AA160
103	9		1CU92	000-6070-003
103	10		1CU92	810-0241
103	11	4730-01-277-7552	74684	AA227
103	12	5340-01-258-0157	74684	AA984
103	13	5315-00-842-3044	96906	MS24665-283
103	14	5315-01-249-4345	74684	AA983
103	15	5315-01-249-4346	74684	AA986

CROSS REFERENCE INDEXES

FIG.	ITEM	FIGURE AND ITEM NUMBER INDEX STOCK NUMBER	CAGEC	PART NUMBER
103	16	5305-01-247-1143	74684	AA992
103	17	5310-01-255-2591	74684	AA583
103	18	5360-01-248-1581	74684	AA980
103	19	5310-01-247-6775	74684	AA997
103	20		1CU92	000-2007
103	21		1CU92	AA982
103	22		1CU92	810-0250
103	23	5365-01-249-9706	74684	AK916
104	1	4820-01-103-7205	12177	007-037
104	1	4820-01-254-4981	12177	BL1-25-150
106	1	5305-01-255-2640	75160	19H2224
106	2	5310-00-584-5272	96906	MS35338-48
106	3	5305-01-257-0690	75160	19H1741
1ob	4	5340-01-239-9466	75160	AT38160
106	5	4730-01-273-0286	75160	15H563
106	6	5310-01-254-9052	75160	14H809
106	7	4730-01-254-9947	75160	T55119
106	8	5340-01-259-0304	75160	T55120
106	9	5310-01-257-3239	75160	24H1111
106	10	5305-01-257-0689	75160	19H1792
106	11	5305-01-256-6966	75160	19H2644
106	12	4730-01-277-4643	75160	CJT2497080
106	13	4730-01-273-0286	75160	15H563
108	1	5305-01-256-9237	75160	S635X14
108	2	5310-01-257-2209	75160	S360X4
108	3	5310-01-255-2528	75160	S380X5
108	4	5305-01-257-0691	75160	5635X5
108	5	5340-01-247-1131	75160	261-011
1oa	6	2540-01-244-0297	12177	BL1-25-144
108	7	5315-00-839-5822	96906	MS24665-353
108	8	2540-01-244-0298	75160	BL1-25-147
108	9	3040-01-243-6474	12177	F1108-57
108	10	5315-00-842-3044	96906	MS24665-283
109	1	3040-01-257-9863	75160	U43216
109	2		75160	11H233
109	3	5315-01-257-4502	75160	34H330
109	4	3040-01-255-1613	75160	U42830
109	5	4820-01-245-1393	75160	U11003
109	6	2590-01-241-1676	75160	U10897
109	7	5310-00-763-8920	96906	MS51967-20
109	8	3830-01-254-0268	75160	U43214
109	9	5340-01-206-3327	75160	U43703
109	10	5315-01-257-3943	75160	U11001
109	11	5310-01-118-2243	75160	14H826
109	12	3040-01-254-8762	75160	T53976
109	13	5315-01-197-3143	75160	34H339
109	14	5315-00-298-1499	96906	MS24665-360
109	15	3040-01-263-1024	75160	U42831
109	16	5315-01-257-4491	75160	U11004
109	17	5306-01-197-2404	75160	3H1480
109	18	5310-00-080-6004	96906	MS27183-14

CROSS REFERENCE INDEXES

FIG.	ITEM	FIGURE AND ITEM NUMBER INDEX STOCK NUMBER	CAGEC	PART NUMBER
109	19	5310-00-637-9541	96906	MS35338-46
109	20	5310-01-118-1383	75160	14H812
109	21	3040-01-273-3350	75160	U16010
109	22	5310-01-257-2207	75160	24H1274
109	23	3040-01-254-3005	75160	U11000
109	24	2510-01-254-7452	75160	U15804
109	25	4820-01-262-7700	75160	U10895
110	1	5340-01-206-3327	75160	U43703
110	2	5305-01-118-7948	75160	19H1849
110	3	3040-01-236-6707	75160	AT51881
110	4	4820-01-245-1393	75160	U11003
110	5	3040-01-261-1723	75160	T53971
110	6	5310-00-763-8920	96906	MS51967-20
110	7	5340-01-264-4285	75160	U43489
110	8	5310-01-257-3229	75160	T32688
110	9	3040-01-257-9863	75160	U43216
110	10	5310-01-118-2243	75160	14H826
110	11		75160	11H237
110	12		75160	11H233
110	13	3040-01-274-6811	75160	T53969
110	14	5315-01-257-4491	75160	U11004
110	15	5306-01-197--2404	75160	03H1480
110	16	5310-00-080-6004	96906	MS27183-14
110	17	5310-00-637-9541	96906	MS35338-46
110	18	5310-01-118-1383	75160	14H812
110	19	3040-01-273-3350	75160	U16010
110	20	5310-01-257-2207	75160	24H1274
110	21	5365-00-810-8932	92755	S2190PT3
110	22	5315-01-257-4496	75160	T53974
110	23	2990-01-274-3687	15160	T53970
110	24	5305-01-256-2943	75160	19H2569
110	25	3040-01-282-3019	75160	T74317
110	26	5315-01-258-0233	75160	34H391
110	27	3040-01-254-8762	75160	T53976
110	28	5315-01-257-4492	75160	25H830
110	29	3040-01-281-9721	75160	T74316
111	1	5315-01-257-4502	75160	34H330
111	2	4820-01-262-7700	75160	U10895
111	3	5315-01-197-6260	75160	11H211
111	4	2590-01-241-1676	75160	U10897
111	5	5315-01-257-3843	75160	U11001
111	6	5340-01-206-3327	75160	U43703
111	7	3040-01-235-9091	75160	T33980
111	8	5340-01-250-3299	75160	T136272
111	9	5310-00-891-3404	96906	MS35691-50
111	10	3040-01-236-8890	75160	T33982
111	11	5315-01-257-4491	75160	U11004
111	12	3040-01-236-8891	75160	T33981
111	13	5310-01-255-2527	75160	14H881
111	14	5340-01-258-4823	75160	T10400
111	15	5310-01-255-1731	75160	14H856

CROSS REFERENCE INDEXES

FIG.	ITEM	FIGURE AND ITEM NUMBER INDEX STOCK NUMBER	CAGEC	PART NUMBER
111	16	5340-01-241-6839	75160	T33979
111	17	4820-01-245-1393	75160	U11003
111	18	3040-01-244-4958	75160	U15097
111	19	5310-01-257-4291	75160	24H1384
111	20	3040-01-254-3005	75160	U11000
111	21	5310-00-637-9541	96906	MS35338-46
111	22	5305-00-115-9526	96906	MS18154-58
112	1	4730-00-908-3195	96906	MS35842-10
112	2		19207	R58921-22
112	2		19207	T61939-25
112	3	4730-01-088-7798	76599	4816SS-305
112	4		75160	T35690-2.25IN
112	5	4710-01-235-5625	75160	134881
112	6		75160	T61939-5.00IN
113	1	5975-00-074-2072	96906	MS3367-1-9
113	2	4710-01-243-8078	75160	AT63379
113	2	4720-01-236-0242	75160	AT25345
113	3	5305-01-118-7948	75160	19H1849
113	4	5310-00-407-9566	96906	MS35338-45
113	5	5365-01-240-5246	75160	T34888
113	6	5340-01-251-6200	75160	T36200
113	7	5310-01-196-2757	75160	24H1287
113	8	5305-01-248-1301	75160	19H1914
113	9	4730-00-908-3195	96906	MS35842-10
113	9	4730-01-088-7798	76599	4816SS-305
113	10		19207	T61939-10
113	10		75160	T35690-2.251N
113	11	5330-00-816-3546	96906	MS28778-20
113	12	4730-01-236-7164	75160	AT33911
113	13	4710-01-235-9119	75160	AT33919
113	14		19207	U11866-10
113	14	4720-00-009-7259	75160	T35691
113	15	4710-01-235-9127	75160	AT33921
113	16	4730-01-236-1187	75160	AT33923
113	17	5330-01-106-9575	75160	R1662R
113	18	4710-01-259-5924	75160	AT33918
113	19	4730-01-235-8987	75160	AT33917
113	20	5310-01-239-3547	75160	A4231R
113	21	5305-01-118-4272	75160	19H1731
113	22	4710-01-188-8778	75160	AT33913
113	23	5330-01-036-7333	75160	R26287
113	24	5365-01-257-7835	75160	T21806
113	25	5310-01-118-2244	75160	14H786
113	26	5340-01-240-0878	75160	136048
113	27	5310-01-232-6582	75160	14H785
114	1	4730-01-194-6811	75160	AU11753
114	2	5330-01-105-7258	75160	R26906
114	3	4730-00-274-5828	26512	GC501S64
114	4	4730-01-236-1180	75160	AU11751
114	5	5330-01-105-7258	75160	R26906
114	6	4720-01-187-1034	75160	AT34200

CROSS REFERENCE INDEXES

FIG.	ITEM	FIGURE AND ITEM NUMBER INDEX STOCK NUMBER	CAGEC	PART NUMBER
114	7	4720-01-186-2343	75160	AT34201
114	8	5305-01-118-4265	75160	19H2665
114	9	5310-00-637-9541	96906	MS35338-46
114	10	5340-01-259-8967	75160	T33989
114	11	5365-01-240-0891	75160	M3185T
114	12	4730-01-237-2821	75160	AT33032
114	13	4730-01-237-2822	75160	AT33031
114	14	4730-01-274-1824	75160	AT34204
114	15	5330-01-105-7258	75160	R26906
114	16	4720-01-185-1153	75160	AT34202
114	17	4730-00-908-3195	96906	MS35842-10
115	1	5340-01-197-0931	75160	U13055
115	2	5310-00-050-6646	96906	MS17830-6C
115	3	4710-01-205-7910	75160	DP21628
115	4	4710-01-237-3628	75160	DP21629
115	5	4720-01-215-9856	75160	DP21794
115	6	5310-01-255-2523	75160	14H904
115	7	4710-01-237-3629	75160	DP21626
115	8	4710-01-237-3630	75160	DP21624
115	9	4710-01-235-9130	75160	DP21625
115	10	5340-01-259-8964	75160	U45077
115	11	5305-01-197-3447	75160	19 H1800
115	12	5310-01-239-1332	75160	R27390
115	13	4710-01-200-3229	75160	AT45929
115	14		75160	DP21615
115	15	4730-01-193-2586	75160	AU40879
115	16	4730-01-193-7714	75160	AU40877
115	17	5340-01-249-3269	75160	AU40876
115	18	4730-01-193-3432	75160	AU40878
116	1	4720-01-185-8108	75160	DP21784
116	2	4720-01-186-6013	75160	DP21793
116	3	5975-00-899-4606	75160	R45440
117	1	4710-01-235-9126	75160	AT63290
117	2	4730-01-270-0423	75160	R36075
117	3	5330-01-106-9574	75160	U12547
117	4	4730-00-005-4894	75160	AT63292
117	5	5365-01-257-4346	75160	T66715
117	6	5330-01-105-7258	75160	R26906
117	7	4730-00-722-5556	10001	2156106PC11
117	8	4710-01-236-6718	75160	OP21619
117	9	4730-01-237-2820	75160	N112192
117	10	4730-00-068-6555	01276	5600-8-10S
117	11	4720-01-192-8111	75160	DP21785
117	12	4730-01-195-0381	75160	AH15940
117	13	5340-01-240-2854	75160	H83743
117	14	5365-01-238-0432	75160	DP21796
117	15	4730-01-176-5971	66295	UT-562L
117	16	5975-00-074-2072	96906	MS3367-1-9
118	1	4730-00-005-4894	75160	AT63292
118	2	4720-01-273-0504	75160	AU40911
118	3	5330-01-105-9574	75160	U12547

CROSS REFERENCE INDEXES

FIGURE AND ITEM NUMBER INDEX

FIG.	ITEM	STOCK NUMBER	CAGEC	PART NUMBER
118	4	4730-01-270-0423	75160	R36075
118	5	4710-01-235-9126	75160	AT63290
118	6	5365-01-257-4346	75160	T66715
118	7	5330-00-100-6869	75160	F3171R
118	8	4730-01-066-6126	63906	12BC-8UFS
118	9	4720-01-218-1661	75160	TY3016
119	1	4720-01-185-2367	75160	CJT24970A0
119	2	4720-01-236-2322	75160	CJT24970BJ
119	3	4720-01-172-2973	75160	AU13638
119	4	4730-00-419-3031	75160	AP23222
119	5	4720-01-281-7884	75160	AT39306
119	6	4720-01-185-8115	75160	AU13295
119	7	4730-01-236-1181	75160	AT32331
119	8	5330-01-106-9574	75160	U12547
119	9	4730-01-243-6280	75160	AH76990
119	10	4720-01-273-7654	75160	CJT24970AN
119	11	4720-01-235-8967	75160	CJT24970AJ
119	12		75160	AU11654
119	13	5330-01-106-9574	75160	U12547
119	14	5365-01-258-0118	75160	U14533
119	15		75160	CJT24970AP
120	1	4730-01-194-6811	75160	AU11753
120	2	5330-01-105-7258	75160	R26906
120	3	4720-01-192-9604	75160	AU11507
120	4	4730-01-193-7686	75160	AH16917
120	5	5330-00-097-5072	75160	R26375
120	6	4730-01-235-8982	75160	AU11849
120	6	4730-01-235-8982	75160	AU11849
120	7	5330-01-106-9573	75160	U10778
120	7	5330-01-106-9573	75160	U10778
121	1	4720-01-218-1661	75160	AU42523
121	2	4720-01-203-8513	75160	AT34934
121	3	5305-01-197-3447	75160	19 H1800
121	4	4730-01-218-1843	75160	U43641
121	5	5310-00-050-6646	96906	MS17830-6C
121	6	4730-01-066-6126	63906	12BC-8UFS
121	7	5330-01-106-9574	75160	U12547
121	8	4720-01-192-8152	75160	AU10807
121	9	4720-01-186-2342	75160	AT35393
121	10	4710-01-235-7059	75160	AT58583
121	11	4720-01-237-1611	75160	AU42135
121	12	4720-01-205-9333	75160	AU40429
121	13	5305-01-259-6271	75160	19H1765
121	14	5310-00-637-9541	96906	MS35338-46
121	15	5340-01-197-0931	75160	U13055
121	16	5365-01-207-7742	75160	28H2481
121	17	5365-01-239-9462	75160	T38968
121	18	5340-01-242-7110	75160	T38967
121	19	5340-01-206-7778	75160	T31235
121	20	5365-01-266-2591	75160	28H860
122	1	4720-00-705-8975	63905	80RAMS84 1-4

CROSS REFERENCE INDEXES

FIG.	ITEM	FIGURE AND ITEM NUMBER INDEX STOCK NUMBER	CAGEC	PART NUMBER
122	2	4720-01-192-8152	75160	AU10807
122	3	4720-01-186-2342	75160	AT35393
122	4	4720-01-187-6470	75160	AU10852
122	5	4710-01-235-9131	75160	AT32798
122	6	4730-01-066-6126	63906	12BC-8UFS
122	7	5330-01-106-9574	75160	U12547
122	8	4730-01-194-6811	75160	AU11753
122	9	5330-01-105-7258	75160	R26906
122	10	4730-01-277-7550	75160	CJT24970CA
122	11	4730-00-068-6555	01276	5600-8-10S
122	12	5330-00-056-9571	75160	R495R
122	13	4720-01-187-6471	75160	AU13294
122	14	5305-01-197-3447	75160	19 H1800
122	15	4730-01-218-1843	75160	043641
122	16	5310-00-050-6646	96906	MS17830-6C
122	17	5305-01-259-6271	75160	19H1765
122	18	5310-00-637-9541	96906	MS35338-46
122	19	5340-01-242-7110	75160	T38967
122	20	5365-01-239-9462	75160	T38968
122	21	5365-01-207-7742	75160	28H2481
122	22	5340-01-197-0931	75160	U13055
123	1	4730-01-236-7169	30327	60SB-08-06
123	2	5330-01-106-9573	75160	U10778
123	3	4720-01-185-8110	75150	AT50017
123	4	4730-01-192-9592	75160	Ah10635
123	5	5330-01-105-7258	75160	R26906
123	6	5310-01-118-1383	75160	14H812
123	7	5340-01-217-2120	75160	T24959
123	8	5310-00-080-6004	96906	M527183-14
123	9	5310-00-637-9541	96906	MS35339-46
123	10	5305-01-118-4279	75160	19H1936
123	10	5305-01-197-3448	75160	19H 2552
123	11	4730-01-236-1182	75160	AU13611
123	12	5330-01-106-9573	75160	U10778
123	13	4730-01-237-0503	75160	AU11582
123	14	5330-01-105-7258	75160	R26906
123	15	4730-01-237-0504	75160	AU42638
123	16	5330-01-105-7258	75160	926906
123	17	4720-01-192-9603	75160	AT36737
123	19	4720-01-192-8110	75160	AT36736
123	19	4720-01-192-8110	75160	AT36736
123	20	4720-01-184-b982	75160	AW12255
123	21	4730-01-195-1888	75160	AU11669
123	22	5330-01-101-0594	75160	R26448
123	23	4730-01-235-8983	75160	AT36179
123	24	5330-00-097-5072	75160	R26375
124	1	4720-01-236-8955	75160	DP21791
124	2		75160	JD179
124	3	4730-01-235-8984	75160	AU12366
124	4	5330-01-106-9574	75160	U12547
124	5	4730-01-235-8985	75160	AU41205

CROSS REFERENCE INDEXES

FIG.	ITEM	FIGURE AND ITEM NUMBER INDEX STOCK NUMBER	CAGEC	PART NUMBER
124	6		75160	AU11654
124	7	5330-01-106-9574	75160	U12547
124	8	4720-01-205-8652	75160	AU13636
125	1	4730-01-235-8985	75160	AU41205
125	2		75160	AU11654
125	3	5330-01-106-9574	75160	U12547
125	4	4720-01-185-1152	75160	AT36774
125	5	4730-01-178-0298	70434	800-12-12C
125	6	5330-01-106-9574	75160	U12547
125	7	5305-01-247-1135	75160	19H1815
125	8	5310-00-584-5272	96906	MS35338-48
125	9	4730-01-235-8984	75160	AU12366
125	10	5330-01-106-9574	75160	U12547
125	11	4730-00-419-3031	75160	AP23222
125	12	4720-01-205-8652	75160	AU13636
125	13	4720-01-185-1151	75160	AT36775
126	1	4730-00-419-3031	75160	AP23222
126	2		75160	AT37670
126	3	5365-01-242-0773	75160	DP20033
126	4	5330-01-106-9574	75160	U12547
126	5	4730-00-710-5571	96906	MS51525A12
126	6		75160	AT43903
126	7	4730-01-190-0385	75160	DP21778
126	8	4730-00-670-6208	63906	12MT-12UFS
126	q	4720-01-185-1152	75160	AT36774
126	10	4720-01-183-8229	75160	DP21792
126	11	4730-01-235-8986	75160	AT28379
126	12		75160	JD0179
126	13	4730-01-253-7286	75160	DP21805
126	14	5330-01-100-8756	75160	R29936
127	1	4730-01-194-6811	75160	AU11753
127	2	5330-01-105-7258	75160	R26906
127	3	4730-00-277-7132	35871	ET56
127	4	4710-01-186-2668	75160	AT33030
127	5	4720-01-184-0985	75160	AT32146
127	5	4720-01-185-1157	75160	AU40400
127	6	4730-01-237-2822	75160	AT33031
127	7	5330-01-105-7258	75160	R26906
127	8	4730-01-237-2821	75160	AT33032
127	9	4710-01-235-9118	75160	AT33029
128	1	5330-00-100-6869	75160	F3171R
128	2	4730-01-270-0423	75160	R36075
128	3	4710-01-203-7788	75160	AT33024
128	4	4710-01-236-2865	75160	AT33025
128	5	4730-01-257-3631	75160	R27267
128	6	4730-01-255-4327	75160	R53540
128	7	4730-00-908-3195	96906	MS35842-10
128	8		75160	R36858
128	8		96906	R57300-4
129	1	4720-01-199-8739	75160	AT62085
129	2	5330-00-097-5072	75160	R26375

CROSS REFERENCE INDEXES

FIG.	ITEM	FIGURE AND ITEM NUMBER INDEX STOCK NUMBER	CAGEC	PART NUMBER
129	3	4730-01-206-8192	75160	AR32665
129	4	4720-01-187-6472	75160	AT38634
129	5	5330-00-100-6869	75160	F3171R
129	6	4320-01-253-7414	75160	R62337
129	6	4730-01-235-5612	75160	T34882
129	7	4730-01-236-7172	75150	AT33922
129	8	4710-01-194-1803	75160	AT33912
129	9	4730-01-237-2818	75160	T34889
129	10	4710-01-192-6517	75160	AT33920
129	11	4730-01-235-5613	75160	T34887
129	12	5330-01-105-7258	75160	R26906
129	13	5310-01-232-6582	75160	14H785
129	14	5340-01-249-1162	75160	R43475
129	15	5365-01-259-3702	75160	T16172
129	16	5310-00-407-9566	96906	MS35338-45
129	17	5306-01-254-8982	75160	19H11
130	1	5330-00-498-4522	75160	R34733
130	2	2940-00-248-4526	74069	P3255
130	3	5365-01-278-9725	75160	R32507
130	4	2520-01-199-6593	75160	R65892
130	5	5330-01-197-0188	75160	F2741R
130	6	5310-00-556-8044	75160	24H1227
130	7	5360-01-197-0858	75160	R66064
130	8	4330-01-176-4302	75160	R63093
130	9	5330-01-100-8757	75160	R394R
130	10	5305-01-197-3443	75160	R82731
131	1	4720-01-194-1605	12177	5189X48
132	1		1CU92	000-3800-026
133	1	4710-01-243-6504	12177	T915
133	2	4730-01-244-2425	12177	5663X10
133	3	5330-01-247-2766	12177	S555X104
133	4	4730-00-492-6033	12177	S623X51
133	5	5330-01-247-6862	12177	5555X106
133	6	4820-01-243-6027	12177	BL1-25-15B
133	7	4730-01-243-3483	12177	S514X82
133	8	4730-01-244-3562	12177	BL1-25-154
133	9	4730-01-244-5354	12177	5624X2
133	10	5365-01-248-4622	12177	S741X3
133	11	5330-01-247-2766	12177	S555X104
133	12	4710-01-243-5505	12177	T916
133	13	4730-01-243-4821	12177	S032X3
133	14	4730-01-243-4835	12177	S664X3
134	1	2590-01-185-8276	75160	AT33026
134	2	4730-01-236-6640	75160	JD7799
135	1	3040-01-103-6395	12177	8L1-25-8
135	4	4730-01-254-0205	12177	S220X1
136	1	2590-01-193-7834	75160	RE12725
136	2	4730-00-203-6406	57733	1644
137	1	3830-01-238-6189	75160	AT56433
137	8	4730-01-236-9911	75160	JD7763
137	24	4730-01-292-4367	75160	J07797

CROSS REFERENCE INDEXES

FIG.	ITEM	FIGURE AND ITEM NUMBER INDEX STOCK NUMBER	CAGEC	PART NUMBER
138	1	3040-01-222-8390	75160	DP22394
138	19	4730-01-236-9911	75160	JD07763
138	29	4730-00-203-6406	57733	1644
139	1	3040-01-243-4743	75160	RE12724
139	16	4730-00-203-6406	57733	1644
140	1	3040-01-218-1988	75160	RE12722
141	1	2590-01-195-8604	75160	AT33028
141	2	4730-01-236-6640	75160	J07799
142	1	6680-01-247-7206	75160	AT32916
142	2	5330-01-257-7736	75160	T20304
142	3	6680-01-235-7012	75160	AT32915
142	4	3120-01-259-8765	75160	T31437
143	1	2940-01-253-8668	75160	AT23508
143	2	4730-00-706-7761	75160	AR44361
143	3	2910-00-400-6861	18265	RBX00-2252
144	1	3830-01-253-7381	12177	261-001
144	2	3120-01-257-4379	12177	8M150-150
144	3	3120-01-255-1753	12177	BM175-238
144	4		12177	S558X5
144	5	5315-01-289-9276	12177	146-013
144	6	5315-01-257-4489	12177	S320X43
144	7	5315-00-839-5822	96906	MS24665-353
144	8	4730-01-253-7271	12177	S220X2
144	9	5315-01-257-4490	12177	S320X41
144	10	5315-01-257-3351	12177	BL1-25-111
144	11	5315-01-257-4495	12177	BL1-25-82
144	12	3120-01-255-1754	12177	BM-175-112
144	13	3830-01-190-1079	12177	H-2224-10
144	14		12177	H2224-12
144	19	3830-01-195-4062	12177	5L1-25-4
145	1	5365-01-257-3850	75160	159445
145	2	5340-01-242-4895	75160	134428
145	8	5305-01-254-9074	75160	19H1992
145	9	5315-01-238-2363	75160	T134457
145	10	5310-00-488-3889	96906	MS51943-39
145	10	5310-01-270-1638	75160	BP12214
145	11	5305-01-255-1770	75160	19H1781
145	12	5315-01-239-0687	75160	U15822
145	13	5305-01-118-4280	75160	19H1801
145	14	5310-00-637-9541	96906	MS535338-46
145	15	5310-01-255-2617	75160	24H1176
145	16	5305-01-237-2934	75160	DP21617
145	17		75160	DP21606
145	17	5340-01-244-4995	75160	DP21604
145	18	5365-01-257-7821	75160	T159452
145	19	5315-01-259-2510	75160	T34425
145	20	5310-01-257-4296	75160	U11649
145	21	5315-01-186-3294	75160	11H221
145	22	5315-01-259-2510	75160	T34425
145	23	4730-01-192-9596	75160	CJT24970-8K
145	24	4730-01-193-2586	75160	AU40879

CROSS REFERENCE INDEXES

FIG.	ITEM	FIGURE AND ITEM NUMBER INDEX STOCK NUMBER	CAGEC	PART NUMBER
145	25	4730-00-203-6406	57733	1644
145	29	4730-01-193-3432	75160	AU40878
145	30	3040-01-236-2849	75160	T34427
145	31	3040-01-236-4981	75160	T39046
146	6	5365-01-257-4597	75160	U15411
146	7	5315-01-257-7797	75160	T67060
146	8	4730-01-292-4367	75160	JD7797
146	9	5305-01-256-9236	75160	19H2211
146	10	5315-01-257-4504	75160	T33947
146	11	5310-01-270-1638	75160	BP12214
146	12	3830-01-192-8277	75160	T44022
147	6	5315-01-257-7797	75160	T67060
147	7	5365-01-255-2657	75160	T33945
147	8	4730-01-292-4367	75160	J07797
147	9	5305-01-256-9236	75160	19H2211
147	10	5315-01-257-4504	75160	T33947
147	11	5310-00-488-3889	96906	MS51943-39
147	12	3830-01-192-8277	75160	T44022
148	1	5315-00-013-7308	96906	MS24665-627
148	1	5315-01-186-3294	75160	11H221
148	2	5310-01-257-4296	75160	U11649
148	3	5315-01-239-5268	75160	T37598
148	9	4730-01-292-4367	75160	J07797
148	11	5315-01-199-6139	75160	34H321
148	12	5315-01-206-6782	75160	AT 101652
148	16	5305-01-256-9236	75160	19H2211
148	17	5315-01-239-5269	75160	T33685
148	1B	5310-01-270-1638	75160	8P12214
148	19	4730-01-236-6641	75160	J0778d
149	1	5315-01-186-3294	75160	11H221
149	2	5310-01-257-4296	75160	U11649
149	5	4730-01-292-4367	75160	JD7797
149	15	5315-01-239-5268	75160	T37598
149	16	5315-01-199-6139	75160	34H321
149	17	5315-01-206-6782	75160	AT101652
149	18	5305-01-256-9236	75160	19H2211
149	19	5315-01-239-5269	75160	T33685
149	20	5310-00-488-3889	96906	MS51943-39
149	21	4730-01-236-6641	75160	J07788
150	4	5305-01-255-9375	75160	19H1847
150	5	5310-00-820-6653	96906	M535338-50
150	6	5365-01-258-0121	75160	U43436
150	7	3120-01-258-0888	75150	U43435
150	9	5315-01-264-4137	75160	U43433
151	4	5305-01-255-9375	75160	19H1847
151	5	5310-00-820-6653	96906	MS35338-50
151	6	5365-01-258-0121	75160	U43436
151	7	3120-01-258-0988	75160	U43435
151	8	5315-01-264-4137	75160	U43433
152	1	4730-01-237-1760	75160	JD7798
152	6	5365-01-209-7624	75160	U16068

CROSS REFERENCE INDEXES

FIG.	ITEM	FIGURE AND ITEM NUMBER INDEX STOCK NUMBER	CAGEC	PART NUMBER
152	7	5315-01-239-9522	75160	T40635
153	1	3830-01-253-7382	66545	125GP
153	2	5365-01-209-7624	75160	U16068
153	3	5315-01-201-4555	75160	T40638
153	4	4730-00-203-6406	57733	1644
153	5	5315-01-239-9521	75160	T40637
154	13	5365-01-209-7624	75160	U16068
154	14	5315-01-242-2008	75160	T40636
154	16	5310-00-050-6646	96906	MS17830-6C
154	18	5305-00-269-3250	96906	MS90727-74
155	1	5305-01-118-4271	75160	19H2284
155	2	5310-00-637-9541	96906	MS35338-46
155	3	3830-01-218-5052	75160	AT35472
155	4	5306-01-263-8307	75160	U44449
155	5	5310-01-255-2518	75160	14H813
155	6	2590-01-194-0200	75160	AT32956
156	1	5365-01-209-7624	75160	U16068
156	2	5315-01-206-6784	75160	T38678
156	3	3040-01-237-0477	75160	AT37498
156	4	5310-01-255-2618	75160	24H1542
156	5	3040-01-236-2946	75160	AT32895
156	6	3120-01-198-2365	75160	U11121
156	7	3040-01-236-2847	75160	AT37499
156	8	3120-01-206-3310	75160	T34259
156	9	4730-01-237-1760	75160	JD7798
157	1	4720-01-185-1157	75160	AU40400
157	2	4730-00-068-6555	01276	5600-8-105
157	3	4730-01-198-2853	75160	AH15939
157	4	5340-01-206-6579	75160	AH83821
157	5	4730-01-238-5980	75160	L2305CU
157	6	4730-01-193-3432	75160	AU40878
157	7	5975-00-074-2072	96906	M53367-1-9
157	a	4720-01-203-0395	75160	0P21795
157	8	4720-01-236-0241	75160	AU11380
157	9	5340-01-249-3269	75160	AU40876
157	10	4730-01-066-6126	63906	12BC-8UFS
157	11	5330-01-106-9574	75160	U12547
157	12	4730-01-199-8736	75160	DPZ1779
157	13	4730-01-190-3546	75160	AH17169
158	1	4720-01-185-8116	75160	AU11775
158	2	4730-01-193-2586	75160	AU40879
158	3	4730-01-193-3432	75160	AU40878
158	4	4730-01-235-5591	75160	AU12217
158	5	5330-01-105-7258	75160	R26906
158	6	4730-00-419-3031	75160	AP23222
159	1	5315-01-206-6634	75160	A18064
159	2	5315-00-878-8209	96906	MS24665-751
159	3		99984	8200
159	4	3830-01-253-7364	12177	002-167
159	5	5310-01-255-7379	12177	S825X5
159	6		12177	002-110

CROSS REFERENCE INDEXES

FIG.	ITEM	FIGURE AND ITEM NUMBER INDEX STOCK NUMBER	CAGEC	PART NUMBER
159	7	5315-01-258-4782	12177	S319X1
159	8	4010-01-259-2499	12177	002-172
159	10	5315-01-197-3145	99984	7483
159	11	3830-01-164-1862	99984	9328
159	12	5305-00-575-4903	99984	7676
159	13	5310-00-768-0318	12603	61D8
159	14	5305-01-036-5443	9Q984	7737
159	15	5306-91-256-6770	12177	5635X17
160	1		1CU92	821-0300
160	31	4730-01-253-7272	74684	AE987
161	1		1CU92	810-0206
161	1	3820-01-205-7894	1CU92	810-02-6
161	?		1CU92	810-0201
151	3		1CU92	810-0207
161	3		1CU92	810-0208
161	4		1CU92	810-0205
161	5		1CU92	810-0204
162	2	4730-01-253-7273	99984	280
162	5	5365-01-255-2542	99984	2452
162	5	5310-00-768-0318	12603	61D8
162	7	5306-00-575-4910	99984	7731
163	1	3460-01-260-7353	99984	8200-3
163	1	3460-01-260-7354	99984	8200-5
163	9	4730-01-253-7273	99984	280
163	10	4920-01-254-4882	99984	30178
163	15	4730-01-244-0072	99984	1113
164	1		74684	S130X8
164	2		74684	002-113
164	3	5315-01-258-4782	12177	5319X1
154	4	4010-01-257-0172	74684	002-066

By Order of the Secretary of the Army:

GORDON R. SULLIVAN
General, United States Army
Chief of Staff

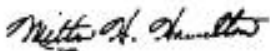
Official: 

MILTON H HAMILTON
Administrative Assistant to the
Secretary of the Army
00645

Distribution:

To be distributed in accordance with DA Form 12-25-E (Block 1937) Unit maintenance requirements for TM5-2420-222-20P.

*U.S. GOVERNMENT PRINTING OFFICE : 1994 0 - 300-421 (03106)

RECOMMENDED CHANGES TO EQUIPMENT TECHNICAL PUBLICATIONS



THEN... JOT DOWN THE DOPE ABOUT IT ON THIS FORM, CAREFULLY TEAR IT OUT, FOLD IT AND DROP IT IN THE MAIL!

SOMETHING WRONG WITH THIS PUBLICATION?

FROM: (PRINT YOUR UNIT'S COMPLETE ADDRESS)

DATE SENT

PUBLICATION NUMBER

PUBLICATION DATE

PUBLICATION TITLE

BE EXACT... PIN-POINT WHERE IT IS

IN THIS SPACE TELL WHAT IS WRONG AND WHAT SHOULD BE DONE ABOUT IT:

PAGE NO.	PARA-GRAPH	FIGURE NO.	TABLE NO.
----------	------------	------------	-----------

TEAR ALONG PERFORATED LINE

PRINTED NAME, GRADE OR TITLE, AND TELEPHONE NUMBER

SIGN HERE:

DA FORM 2028-2 JUL 79

PREVIOUS EDITIONS ARE OBSOLETE.

P.S.—IF YOUR OUTFIT WANTS TO KNOW ABOUT YOUR RECOMMENDATION MAKE A CARBON COPY OF THIS AND GIVE IT TO YOUR HEADQUARTERS.

THE METRIC SYSTEM AND EQUIVALENTS

WEIGHT MEASURE

1 Centimeter = 10 Millimeters = 0.01 Meters = 0.3937 Inches
 1 Meter = 100 Centimeters = 1000 Millimeters = 39.37 Inches
 1 Kilometer = 1000 Meters = 0.621 Miles

WEIGHTS

1 Gram = 0.001 Kilograms = 1000 Milligrams = 0.035 Ounces
 1 Kilogram = 1000 Grams = 2.2 lb.
 1 Metric Ton = 1000 Kilograms = 1 Megagram = 1.1 Short Tons

LIQUID MEASURE

1 Milliliter = 0.001 Liters = 0.0338 Fluid Ounces
 1 Liter = 1000 Milliliters = 33.82 Fluid Ounces

SQUARE MEASURE

1 Sq. Centimeter = 100 Sq. Millimeters = 0.155 Sq. Inches
 1 Sq. Meter = 10,000 Sq. Centimeters = 10.76 Sq. Feet
 1 Sq. Kilometer = 1,000,000 Sq. Meters = 0.386 Sq. Miles

CUBIC MEASURE

1 Cu. Centimeter = 1000 Cu. Millimeters = 0.06 Cu. Inches
 1 Cu. Meter = 1,000,000 Cu. Centimeters = 35.31 Cu. Feet

TEMPERATURE

$5/9(^{\circ}\text{F} - 32) = ^{\circ}\text{C}$
 212° Fahrenheit is equivalent to 100° Celsius
 90° Fahrenheit is equivalent to 32.2° Celsius
 32° Fahrenheit is equivalent to 0° Celsius
 $9/5^{\circ}\text{C} + 32 = ^{\circ}\text{F}$

APPROXIMATE CONVERSION FACTORS

TO CHANGE	TO	MULTIPLY BY
Inches	Centimeters	2.540
Feet	Meters	0.305
Yards	Meters	0.914
Miles	Kilometers	1.609
Square Inches	Square Centimeters	6.451
Square Feet	Square Meters	0.093
Square Yards	Square Meters	0.836
Square Miles	Square Kilometers	2.590
Acres	Square Hectometers	0.405
Cubic Feet	Cubic Meters	0.028
Cubic Yards	Cubic Meters	0.765
Fluid Ounces	Milliliters	29.573
its	Liters	0.473
arts	Liters	0.946
allons	Liters	3.785
Ounces	Grams	28.349
Pounds	Kilograms	0.454
Short Tons	Metric Tons	0.907
Pound-Feet	Newton-Meters	1.356
Pounds per Square Inch	Kilopascals	6.895
Miles per Gallon	Kilometers per Liter	0.425
Miles per Hour	Kilometers per Hour	1.609

TO CHANGE	TO	MULTIPLY BY
Centimeters	Inches	0.394
Meters	Feet	3.280
Meters	Yards	1.094
Kilometers	Miles	0.621
Square Centimeters	Square Inches	0.155
Square Meters	Square Feet	10.764
Square Meters	Square Yards	1.196
Square Kilometers	Square Miles	0.386
Square Hectometers	Acres	2.471
Cubic Meters	Cubic Feet	35.315
Cubic Meters	Cubic Yards	1.308
Milliliters	Fluid Ounces	0.034
Liters	Pints	2.113
Liters	Quarts	1.057
ers	Gallons	0.264
ms	Ounces	0.035
ograms	Pounds	2.205
Metric Tons	Short Tons	1.102
Newton-Meters	Pounds-Feet	0.738
Kilopascals	Pounds per Square Inch	0.145
ometers per Liter	Miles per Gallon	2.354
ometers per Hour	Miles per Hour	0.621



PIN: 059555-001